

Wonders - That Thing You Do

♩ = 133,000244

Drums

Drums

Lead Guitar

Bass

Drums

HI Hat

Lead Guitar

Rhythm Guitar

Bass

Voice

7

Drums

HI Hat

Lead Guitar

Rhythm Guitar

Bass

Voice

9

Drums

HI Hat

Lead Guitar

Rhythm Guitar

Bass

Voice

11

Drums

HI Hat

Lead Guitar

Rhythm Guitar

Bass

Voice

13

Drums

HI Hat

Lead Guitar

Rhythm Guitar

Bass

Voice

15

Drums

HI Hat

Lead Guitar

Rhythm Guitar

Bass

Voice

17

Drums

HI Hat

Lead Guitar

Rhythm Guitar

Bass

Voice

19

Drums

HI Hat

Lead Guitar

Rhythm Guitar

Bass

Voice

21

Drums

HI Hat

Lead Guitar

Rhythm Guitar

Bass

Voice

24

Drums

HI Hat

Lead Guitar

Rhythm Guitar

Bass

Voice

27

Drums

Lead Guitar

Rhythm Guitar

Bass

Voice

29

Drums

HI Hat

Lead Guitar

Rhythm Guitar

Bass

Voice

31

Drums

HI Hat

Lead Guitar

Rhythm Guitar

Bass

Voice

33

Drums

HI Hat

Lead Guitar

Rhythm Guitar

Bass

Voice

35

Drums

HI Hat

Lead Guitar

Rhythm Guitar

Bass

Voice

37

Drums

HI Hat

Lead Guitar

Rhythm Guitar

Bass

Voice

39

Drums

HI Hat

Lead Guitar

Rhythm Guitar

Bass

Voice

41

Drums

HI Hat

Lead Guitar

Rhythm Guitar

Bass

Voice

43

Drums

HI Hat

Lead Guitar

Rhythm Guitar

Bass

Voice

45

Drums

HI Hat

Lead Guitar

Rhythm Guitar

Bass

Voice

48

Drums

HI Hat

Lead Guitar

Rhythm Guitar

Bass

Voice

51

Drums

Lead Guitar

Rhythm Guitar

Bass

Voice

53

Drums

Lead Guitar

Rhythm Guitar

Bass

Voice

Back Ups

55

Drums

Lead Guitar

Rhythm Guitar

Bass

Voice

Back Ups

57

Drums

Lead Guitar

Rhythm Guitar

Bass

Voice

Back Ups

59

Drums

Lead Guitar

Rhythm Guitar

Bass

Voice

61

Drums

HI Hat

Lead Guitar

Rhythm Guitar

Bass

Voice

63

Drums

HI Hat

Lead Guitar

Rhythm Guitar

Bass

65

Drums

HI Hat

Lead Guitar

Rhythm Guitar

Bass

67

Drums

HI Hat

Lead Guitar

Rhythm Guitar

Bass

69

Drums

HI Hat

Lead Guitar

Rhythm Guitar

Bass

Voice

71

Drums

HI Hat

Lead Guitar

Rhythm Guitar

Bass

Voice

73

Drums

HI Hat

Lead Guitar

Rhythm Guitar

Bass

Voice

75

Drums

HI Hat

Lead Guitar

Rhythm Guitar

Bass

Voice

76

Drums

HI Hat

Lead Guitar

Rhythm Guitar

Bass

Voice

78

Drums

HI Hat

Lead Guitar

Rhythm Guitar

Bass

Voice

80

Drums

HI Hat

Lead Guitar

Rhythm Guitar

Bass

Voice

82

Drums

HI Hat

Lead Guitar

Rhythm Guitar

Bass

Voice

84

Drums

Lead Guitar

Rhythm Guitar

Bass

Voice

86

Drums

HI Hat

Lead Guitar

Rhythm Guitar

Bass

Voice

89

Drums

HI Hat

Lead Guitar

Rhythm Guitar

Bass

Voice

92

Drums

HI Hat

Lead Guitar

Rhythm Guitar

Bass

Voice

95

Drums

HI Hat

Lead Guitar

Rhythm Guitar

Bass

Voice

97

Drums

HI Hat

Lead Guitar

Rhythm Guitar

Bass

Wonders - That Thing You Do

Drums

♩ = 133,000244

4

7

12

15

20

24

28

31

36

V.S.

39

44

48

52

55

59

63

67

71

75

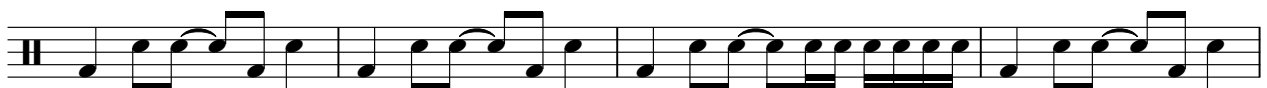

79

84

88

93

96

HI Hat

Wonders - That Thing You Do

♩ = 133,000244

4

8

12

16

20

24

2

30

34

38

42

V.S.

2

HI Hat

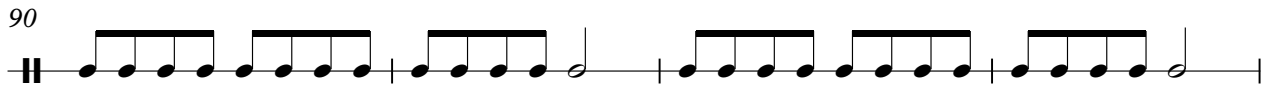
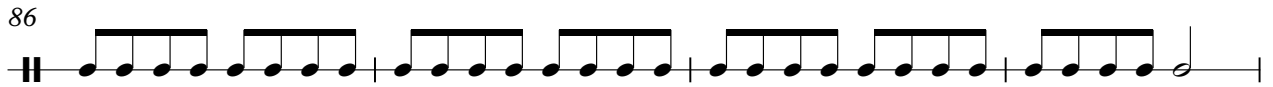
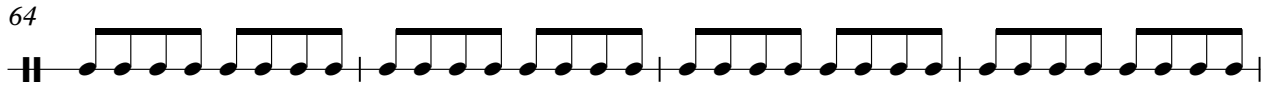
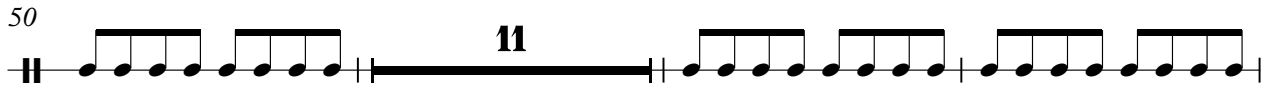

Wonders - That Thing You Do

Lead Guitar

♩ = 133,000244

2

7

11

16

20

25

29

33

36

41

V.S.

Lead Guitar

45

50

54

57

61

65

69

74

78

82

Lead Guitar

86

91

96

Rhythm Guitar

Wonders - That Thing You Do

♩ = 133,000244

4

9

13

17

21

26

30

34

37

41

V.S.

Rhythm Guitar

45

50

54

57

61

65

69

74

78

82

Rhythm Guitar

86

91

96

Wonders - That Thing You Do

Bass

♩ = 133,000244

2

7

11

15

19

24

28

32

36

40

V.S.

44

49

53

57

61

65

69

73

76

79

83

87

92

95

Wonders - That Thing You Do

Voice

♩ = 133,000244
4

9

14

18

23

28

33

37

42

46

V.S.

2

51

Voice

56

61

8

73

78

83

88

93

96

2

Back Ups

Wonders - That Thing You Do

♩ = 133,000244

53

56

41