

Wynonna Judd - Tell Me Why

♩ = 145,000031

Drums*STANDARD

Steel-str.Gt

Steel-str.Gt

Clean Gt.

DistortionGt

Clean Gt.

Fingered Bs.

♩ = 145,000031

Organ 3

Piano 2

5

Drums*STANDARD

Steel-str.Gt

Steel-str.Gt

Clean Gt.

9

Drums*STANDARD

Steel-str.Gt

Steel-str.Gt

Clean Gt.

Organ 3

10

Drums*STANDARD

Steel-str.Gt

Steel-str.Gt

Clean Gt.

Clean Gt.

Fingered Bs.

Organ 3

Piano 2

T	4	4	4	3
A	3	3	5	3
B	5	6	5	3

12

Drums*STANDARD

Steel-str.Gt

Steel-str.Gt

Clean Gt.

Clean Gt.

Fingered Bs.

Organ 3

Piano 2

T	3	3	3	3	3	3	3	4
A	3	3	3	3	3	3	3	3
B	1	1	1	1	1	3	1	6

14

Drums*STANDARD

Steel-str.Gt

Steel-str.Gt

Clean Gt.

Clean Gt.

Fingered Bs.

Organ 3

Piano 2

T	4	4	4	3
A	3	3	3	3
B	5	6	5	3

16

Drums*STANDARD

Steel-str.Gt

Steel-str.Gt

Clean Gt.

Clean Gt.

Fingered Bs.

Organ 3

Piano 2

16

Drums*STANDARD

Steel-str.Gt

Steel-str.Gt

Clean Gt.

Clean Gt.

Fingered Bs.

Organ 3

Piano 2

18

Drums*STANDARD

Steel-str.Gt

Steel-str.Gt

Clean Gt.

Fingered Bs.

Piano 2

18

Drums*STANDARD

Steel-str.Gt

Steel-str.Gt

Clean Gt.

Fingered Bs.

Piano 2

20

Drums*STANDARD

Steel-str.Gt

Steel-str.Gt

Clean Gt.

Fingered Bs.

Piano 2

22

Drums*STANDARD

Steel-str.Gt

Steel-str.Gt

Clean Gt.

Fingered Bs.

Piano 2

24

Drums*STANDARD

Steel-str.Gt

Steel-str.Gt

Clean Gt.

Fingered Bs.

Piano 2

26

Drums*STANDARD

Steel-str.Gt

Steel-str.Gt

Clean Gt.

Clean Gt.

Fingered Bs.

Piano 2

28

Drums*STANDARD

Steel-str.Gt

Steel-str.Gt

Clean Gt.

Clean Gt.

Fingered Bs.

Piano 2

30

Drums*STANDARD

Steel-str.Gt

Steel-str.Gt

Clean Gt.

Clean Gt.

Fingered Bs.

Piano 2

32

Drums*STANDARD

Steel-str.Gt

Steel-str.Gt

Clean Gt.

Clean Gt.

Fingered Bs.

Piano 2

34

Drums*STANDARD

Steel-str.Gt

Steel-str.Gt

Clean Gt.

Clean Gt.

Fingered Bs.

Organ 3

Piano 2

36

Drums*STANDARD

Steel-str.Gt

Steel-str.Gt

Clean Gt.

Clean Gt.

Fingered Bs.

Organ 3

Piano 2

- Drums*STANDARD:** Features a consistent rhythmic pattern of eighth notes with accents.
- Fingered Bs.:** A bass line with notes and rests.

38

Drums*STANDARD

Steel-str.Gt

Steel-str.Gt

Clean Gt.

Clean Gt.

Fingered Bs.

Organ 3

Piano 2

40

Drums*STANDARD

Steel-str.Gt

Steel-str.Gt

Clean Gt.

Clean Gt.

Fingered Bs.

Organ 3

Piano 2

42

Drums*STANDARD

Steel-str.Gt

Steel-str.Gt

Clean Gt.

Fingered Bs.

Piano 2

44

Drums*STANDARD

Steel-str.Gt

Steel-str.Gt

Clean Gt.

Clean Gt.

Fingered Bs.

Piano 2

46

Drums*STANDARD

Steel-str.Gt

Steel-str.Gt

Clean Gt.

Clean Gt.

Fingered Bs.

Piano 2

48

Drums*STANDARD

Steel-str.Gt

Steel-str.Gt

Clean Gt.

Clean Gt.

Fingered Bs.

Piano 2

50

Drums*STANDARD

Steel-str.Gt

Steel-str.Gt

Clean Gt.

Clean Gt.

Fingered Bs.

Piano 2

52

Drums*STANDARD

Steel-str.Gt

Steel-str.Gt

Clean Gt.

Clean Gt.

Fingered Bs.

Piano 2

54

Drums*STANDARD

Steel-str.Gt

Steel-str.Gt

Clean Gt.

Clean Gt.

Fingered Bs.

Piano 2

56

Drums*STANDARD

Steel-str.Gt

Steel-str.Gt

Clean Gt.

Clean Gt.

Fingered Bs.

Piano 2

58

Drums*STANDARD

Steel-str.Gt

Steel-str.Gt

Clean Gt.

Clean Gt.

Fingered Bs.

Organ 3

Piano 2

60

Drums*STANDARD

Steel-str.Gt

Steel-str.Gt

Clean Gt.

Clean Gt.

Fingered Bs.

Organ 3

Piano 2

- Drums*STANDARD:** Features a consistent rhythmic pattern of eighth and sixteenth notes with accents.
- Fingered Bs.:** The bass line consists of a few notes with slurs and accents.
- Organ 3:** Provides a sustained harmonic background with block chords.

62

Drums*STANDARD

Steel-str.Gt

Steel-str.Gt

Clean Gt.

Clean Gt.

Fingered Bs.

Organ 3

Piano 2

64

Drums*STANDARD

Steel-str.Gt

Steel-str.Gt

Clean Gt.

Clean Gt.

Fingered Bs.

Organ 3

Piano 2

66

Drums*STANDARD

Steel-str.Gt

Steel-str.Gt

Clean Gt.

Clean Gt.

Fingered Bs.

Organ 3

Piano 2

68

Drums*STANDARD

Steel-str.Gt

Steel-str.Gt

Clean Gt.

Clean Gt.

Fingered Bs.

Organ 3

Piano 2

70

Drums*STANDARD

Steel-str.Gt

Steel-str.Gt

Clean Gt.

Clean Gt.

Fingered Bs.

Organ 3

Piano 2

72

Drums*STANDARD

Steel-str.Gt

Steel-str.Gt

Clean Gt.

Clean Gt.

Fingered Bs.

Organ 3

Piano 2

74

Drums*STANDARD

Steel-str.Gt

Steel-str.Gt

Clean Gt.

Clean Gt.

Fingered Bs.

Organ 3

Piano 2

76

Drums*STANDARD

Steel-str.Gt

Steel-str.Gt

Clean Gt.

Clean Gt.

Fingered Bs.

Organ 3

Piano 2

79

Drums*STANDARD

Steel-str.Gt

Steel-str.Gt

Clean Gt.

DistortionGt

Clean Gt.

Fingered Bs.

Organ 3

Piano 2

Drums*STANDARD

Steel-str.Gt

Steel-str.Gt

Clean Gt.

DistortionGt

Clean Gt.

Fingered Bs.

Organ 3

Piano 2

83

Drums*STANDARD

Steel-str.Gt

Steel-str.Gt

Clean Gt.

DistortionGt

Clean Gt.

Fingered Bs.

Organ 3

Piano 2

85

Drums*STANDARD

Steel-str.Gt

Steel-str.Gt

Clean Gt.

DistortionGt

Clean Gt.

Fingered Bs.

Organ 3

Piano 2

87

Drums*STANDARD

Steel-str.Gt

Steel-str.Gt

Clean Gt.

DistortionGt

Clean Gt.

Fingered Bs.

Organ 3

Piano 2

89

Drums*STANDARD

Steel-str.Gt

Steel-str.Gt

Clean Gt.

DistortionGt

Clean Gt.

Fingered Bs.

Organ 3

Piano 2

91

Drums*STANDARD

Steel-str.Gt

Steel-str.Gt

Clean Gt.

DistortionGt

Clean Gt.

Fingered Bs.

Piano 2

93

Drums*STANDARD

Steel-str.Gt

Steel-str.Gt

Clean Gt.

DistortionGt

Clean Gt.

Fingered Bs.

Piano 2

95

Drums*STANDARD

Steel-str.Gt

Steel-str.Gt

Clean Gt.

DistortionGt

Clean Gt.

Fingered Bs.

Piano 2

97

Drums*STANDARD

Steel-str.Gt

Steel-str.Gt

Clean Gt.

DistortionGt

Clean Gt.

Fingered Bs.

Piano 2

99

Drums*STANDARD

Steel-str.Gt

Steel-str.Gt

Clean Gt.

Clean Gt.

Fingered Bs.

Organ 3

Piano 2

101

Drums*STANDARD

Steel-str.Gt

Steel-str.Gt

Clean Gt.

DistortionGt

Clean Gt.

Fingered Bs.

Organ 3

Piano 2

103

Drums*STANDARD

Steel-str.Gt

Steel-str.Gt

Clean Gt.

Clean Gt.

Fingered Bs.

Organ 3

Piano 2

105

Drums*STANDARD

Steel-str.Gt

Steel-str.Gt

Clean Gt.

DistortionGt

Clean Gt.

Fingered Bs.

Organ 3

Piano 2

107

Drums*STANDARD

Steel-str.Gt

Steel-str.Gt

Clean Gt.

Clean Gt.

Fingered Bs.

Organ 3

Piano 2

109

Drums*STANDARD

Steel-str.Gt

Steel-str.Gt

Clean Gt.

DistortionGt

Clean Gt.

Fingered Bs.

Organ 3

Piano 2

111

Drums*STANDARD

Steel-str.Gt

Steel-str.Gt

Clean Gt.

Clean Gt.

Fingered Bs.

Organ 3

Piano 2

113

Drums*STANDARD

Steel-str.Gt

Steel-str.Gt

Clean Gt.

DistortionGt

Clean Gt.

Fingered Bs.

Organ 3

Piano 2

114

Drums*STANDARD

Steel-str.Gt

Steel-str.Gt

Clean Gt.

DistortionGt

Clean Gt.

Fingered Bs.

Organ 3

Piano 2

116

Drums*STANDARD

Steel-str.Gt

Steel-str.Gt

Clean Gt.

DistortionGt

Clean Gt.

Fingered Bs.

Organ 3

Piano 2

118

Drums*STANDARD

Steel-str.Gt

Steel-str.Gt

Clean Gt.

DistortionGt

Clean Gt.

Fingered Bs.

Organ 3

Piano 2

120

Drums*STANDARD

Steel-str.Gt

Steel-str.Gt

Clean Gt.

DistortionGt

Clean Gt.

Fingered Bs.

Organ 3

Piano 2

122

Drums*STANDARD

Steel-str.Gt

Steel-str.Gt

Clean Gt.

DistortionGt

Clean Gt.

Fingered Bs.

Organ 3

Piano 2

124

Drums*STANDARD

Steel-str.Gt

Steel-str.Gt

Clean Gt.

DistortionGt

Clean Gt.

Fingered Bs.

Organ 3

Piano 2

126

Drums*STANDARD

Steel-str.Gt

Steel-str.Gt

Clean Gt.

DistortionGt

Clean Gt.

Fingered Bs.

Organ 3

Piano 2

128

Drums*STANDARD

Steel-str.Gt

Steel-str.Gt

Clean Gt.

DistortionGt

Clean Gt.

Fingered Bs.

Organ 3

Piano 2

- Drums*STANDARD:** Features a consistent rhythmic pattern of eighth notes with accents.
- Steel-str.Gt (top):** Plays a series of chords, primarily triads and dyads, with some grace notes.
- Steel-str.Gt (middle):** Plays a similar chordal accompaniment to the top steel guitar.
- Clean Gt.:** Features a melodic line with grace notes and some sustained chords.
- Clean Gt. (Tablature):**

T	3	3	3	4	4
A	3	3	3	3	3
B	1	1	3	6	5
- Fingered Bs.:** Provides a bass line with occasional accidentals.
- Organ 3:** Plays sustained chords, some with a tremolo effect.

130

Drums*STANDARD

Steel-str.Gt

Steel-str.Gt

Clean Gt.

DistortionGt

Clean Gt.

T	3	3	3	4	4
A	3	3	3	3	3
B	1	1	3	6	5

Fingered Bs.

Organ 3

Piano 2

132

Drums*STANDARD

Steel-str.Gt

Steel-str.Gt

Clean Gt.

DistortionGt

Clean Gt.

T	4	4	3	3	3	3	3
A	6	5	3	3	3	3	3
B				1		1	1

Fingered Bs.

Organ 3

Piano 2

134

Drums*STANDARD

Steel-str.Gt

Steel-str.Gt

Clean Gt.

DistortionGt

Clean Gt.

Fingered Bs.

Organ 3

Piano 2

136

Drums*STANDARD

Steel-str.Gt

Steel-str.Gt

Clean Gt.

DistortionGt

Clean Gt.

Fingered Bs.

Organ 3

Piano 2

T	3	3	3	4	4
A	3	3	3	3	3
B	1	1	3	1	5

The tablature for the second Clean Gt. staff in measure 136 is as follows:

T	4	4	3	3	3	3	3	3
A	6	5	3	3	3	3	3	3
B					1		1	1

138

Drums*STANDARD

Steel-str.Gt

Steel-str.Gt

Clean Gt.

DistortionGt

Clean Gt.

Fingered Bs.

Organ 3

Piano 2

140

Drums*STANDARD

Steel-str.Gt

Steel-str.Gt

Clean Gt.

DistortionGt

Clean Gt.

Fingered Bs.

Organ 3

Piano 2

142

Drums*STANDARD

Steel-str.Gt

Steel-str.Gt

Clean Gt.

DistortionGt

Clean Gt.

Fingered Bs.

Organ 3

Piano 2

144

Drums*STANDARD

Steel-str.Gt

Steel-str.Gt

Clean Gt.

DistortionGt

Clean Gt.

Fingered Bs.

Organ 3

Piano 2

Drums*STANDARD

145

Steel-str.Gt

Steel-str.Gt

Clean Gt.

DistortionGt

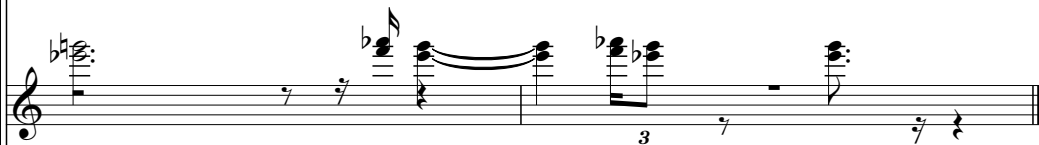

Clean Gt.

T
A
B

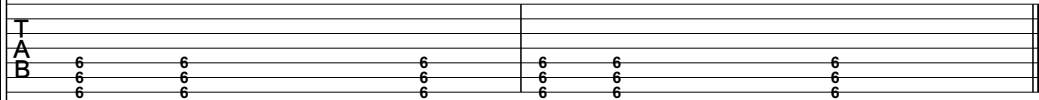

Fingered Bs.

Organ 3

Piano 2

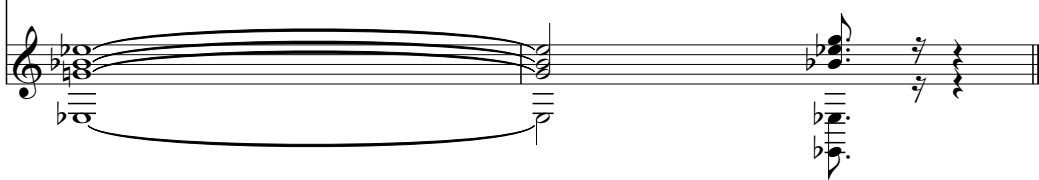

♩ = 145,000031

5

9

12

14

16

18

20

22

24

Drums*STANDARD

26

28

30

32

34

36

38

40

42

44

46

48

50

52

54

56

58

60

62

64

V.S.

66

68

70

72

74

76

79

81

83

85

87

89

91

93

95

97

99

101

103

105

V.S.

107

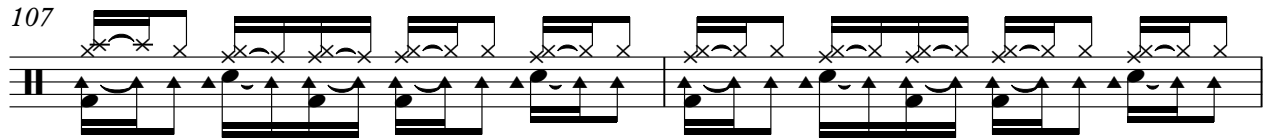

109

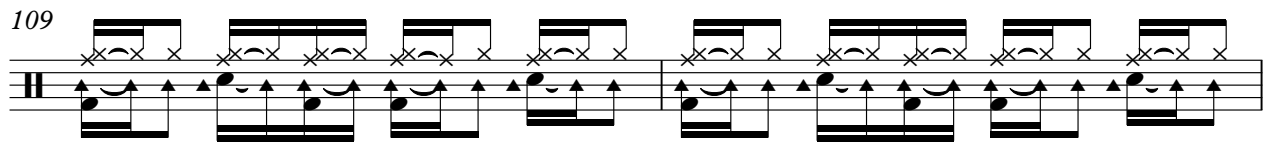

111

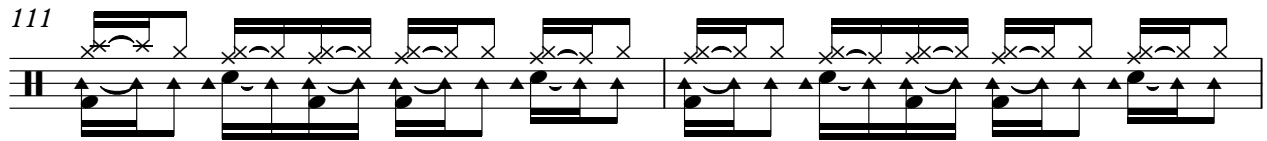

113

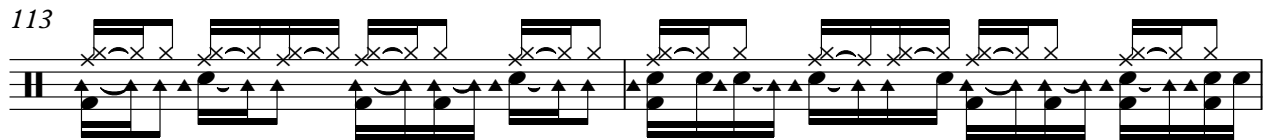

115

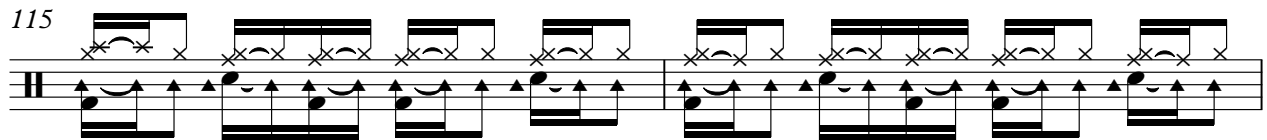

117

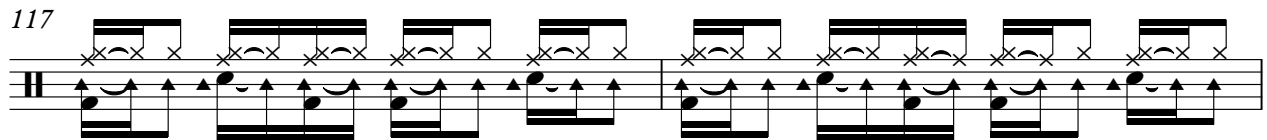

119

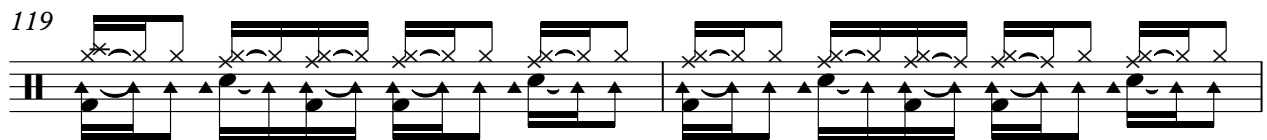

121

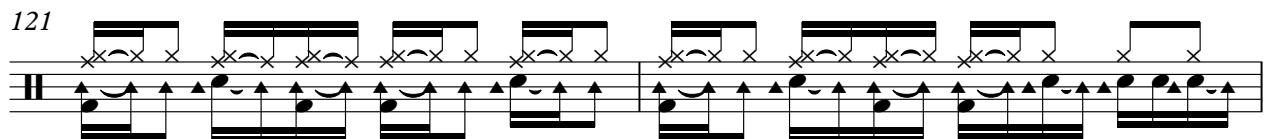

123

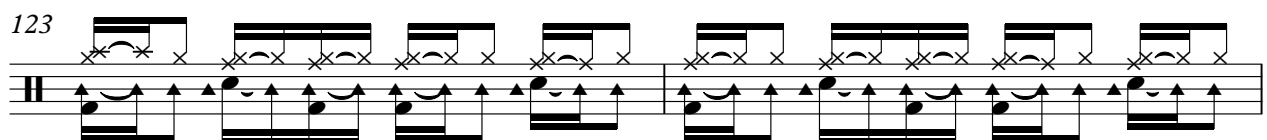

125

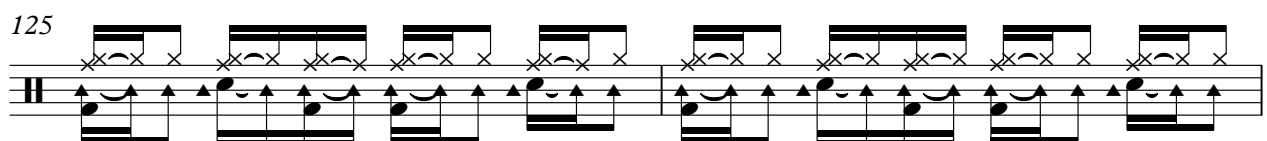

127

129

131

133

135

137

139

141

143

145

♩ = 145,000031

5

9

13

17

22

27

32

36

40

V.S.

45

50

55

59

63

67

71

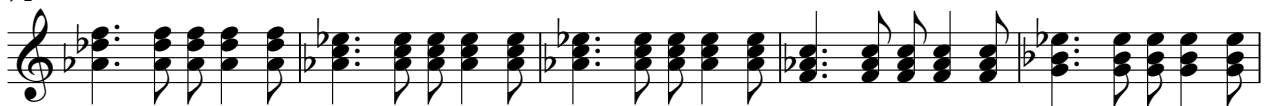

76

81

85

131

135

139

143

Wynonna Judd - Tell Me Why

Steel-str.Gt

♩ = 145,000031

1

5

9

13

17

21

25

29

33

37

V.S.

41

45

49

53

57

61

65

69

73

77

82

86

90

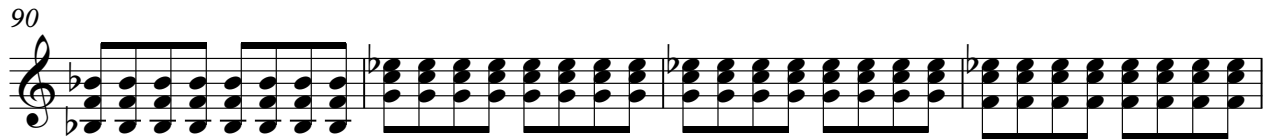

94

98

102

106

110

114

118

V.S.

122

126

130

134

138

142

144

Wynonna Judd - Tell Me Why

Clean Gt.

♩ = 145,000031

6

10

14

18

23

28

35

39

44

V.S.

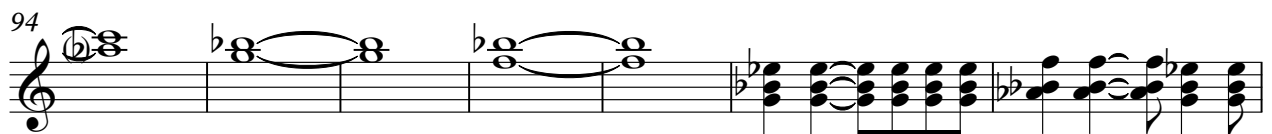
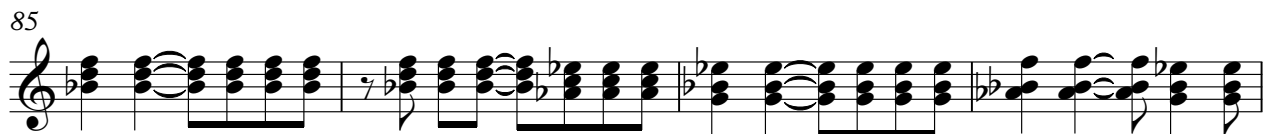
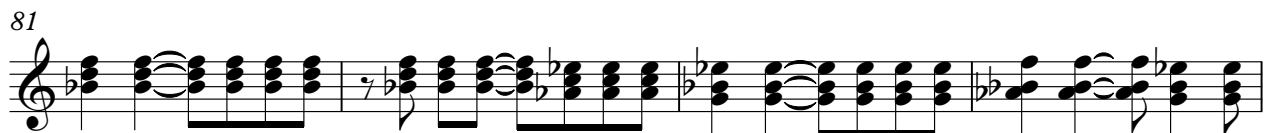
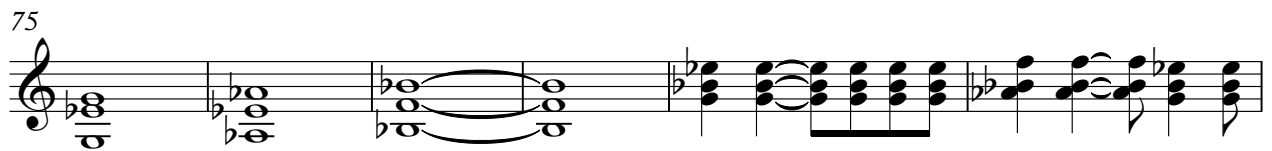
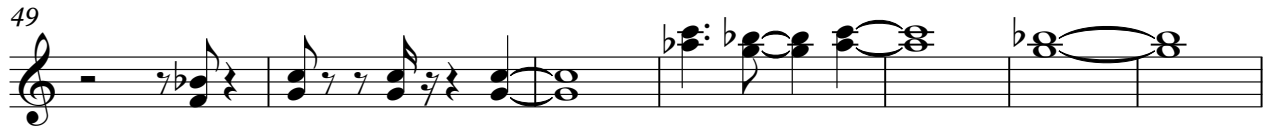

101

105

109

113

117

121

125

129

133

137

V.S.

4

Clean Gt.

141

144

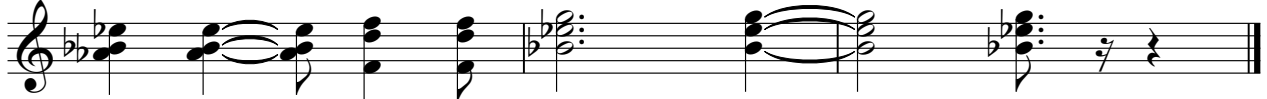

♩ = 145,000031

78

82

85

88

92

101

106

113

118

123

129

134

137

140

144

T	3	3	3	4	4	4	4	3	3	3	3	3	3	4
A	3	3	3	3	6	5	6	5	3	3	3	3	3	3
B	1	1	3	1					1	1	1	1	1	3

139

T	4	4	4	3	3	3	3	3	1	3	3	3
A	5	6	5	3	3	3	3	3			3	3
B					1	1	1				1	1

143

T	4	4	1				
A	3	1	3				
B	1	1	3				
				6	6	6	6
				6	6	6	6
				6	6	6	6

Wynonna Judd - Tell Me Why

Fingered Bs.

♩ = 145,000031

9

14

19

24

29

34

39

44

49

54

V.S.

59

64

69

74

80

85

90

95

100

105

110

115

120

125

130

135

140

143

Organ 3

Wynonna Judd - Tell Me Why

♩ = 145,000031

11

18

39

60

67

75

82

87

Organ 3

99

106

112

118

124

130

136

141

♩ = 145,000031

9

12

15

18

24

29

33

36

39

42

V.S.

V.S.

144
