

Van Halen - Aftershock

♩ = 138,000198

Electric Piano

Electric Piano

E. Pno.

E. Pno.

E. Pno.

E. Pno.

14

Rob Horvath

Rocklink

E. Bass

E. Bass

E. Pno.

E. Pno.

FX 5

18

Rob Horvath

Rocklink

E. Bass

E. Bass

E. Pno.

E. Pno.

FX 5

22

Rob Horvath

Rocklink

E. Bass

E. Bass

E. Pno.

E. Pno.

26

Rob Horvath

Rocklink

E. Bass

E. Bass

E. Pno.

E. Pno.

FX 5

FX 5

30

Rob Horvath

Rocklink

E. Bass

E. Bass

E. Pno.

E. Pno.

FX 5

FX 5

34

Rob Horvath

Rocklink

E. Bass

E. Bass

E. Pno.

E. Pno.

FX 5

FX 5

38

Rob Horvath

Rocklink

E. Bass

E. Bass

E. Pno.

E. Pno.

FX 5

FX 5

42

Rob Horvath

Rocklink

E. Bass

E. Bass

E. Pno.

E. Pno.

FX 5

FX 5

46

Rob Horvath

Rocklink

E. Bass

E. Bass

E. Pno.

E. Pno.

FX 5

FX 5

Detailed description of the musical score: The score is for measures 46-49. Rob Horvath's part (top staff) is in treble clef with a key signature of one sharp (F#) and a 4/4 time signature. It features a melodic line with eighth and sixteenth notes, including a triplet in measure 47. Rocklink's part (second staff) is in treble clef and consists of a rhythmic pattern of eighth notes, with a 'TXX' marking in measure 49. The two E. Bass parts (third and fourth staves) are in bass clef with a key signature of one sharp. The first E. Bass part has a steady eighth-note pattern, while the second has a more varied eighth-note pattern. The two E. Pno. parts (fifth and sixth staves) are in treble clef with a key signature of one sharp. The first E. Pno. part has a sparse accompaniment with chords and single notes, while the second E. Pno. part is mostly silent with some chordal accompaniment. The two FX 5 parts (seventh and eighth staves) are in treble clef with a key signature of one sharp, featuring rhythmic patterns of eighth notes and rests.

50

Rob Horvath

Rocklink

E. Bass

E. Bass

E. Pno.

E. Pno.

FX 5

FX 5

Detailed description of the musical score: The score is for a piece by Rob Horvath, starting at measure 50. It features six staves. The top two staves are for guitar: Rob Horvath and Rocklink. Rob Horvath's part consists of eighth-note patterns in the first two measures, a whole rest in the third, and a quarter-note pattern in the fourth. Rocklink's part is a steady eighth-note accompaniment. The next two staves are for electric bass (E. Bass), each with a similar eighth-note pattern. The fifth staff is for electric piano (E. Pno.), showing chords and arpeggios. The sixth staff is for effects (FX 5), with a melodic line. The score is divided into two systems. The first system contains all six staves. The second system contains the E. Pno. and FX 5 staves. A 'trix' marking is present in the Rocklink staff in the fourth measure of the first system.

54

Rob Horvath

Rocklink

E. Bass

E. Bass

E. Pno.

E. Pno.

FX 5

FX 5

58

The musical score consists of the following parts:

62

Rob Horvath

Rocklink

E. Bass

E. Bass

E. Pno.

E. Pno.

FX 5

FX 5

66

Rob Horvath

Rocklink

E. Bass

E. Bass

E. Pno.

E. Pno.

FX 5

FX 5

70

Rob Horvath

Rocklink

E. Bass

E. Bass

E. Pno.

E. Pno.

FX 5

FX 5

74

Rob Horvath

Rocklink

E. Bass

E. Bass

E. Pno.

E. Pno.

FX 5

FX 5

78

Rob Horvath

Rocklink

E. Bass

E. Bass

E. Pno.

E. Pno.

FX 5

FX 5

82

Rob Horvath

Rocklink

E. Bass

E. Bass

E. Pno.

E. Pno.

FX 5

FX 5

86

Rob Horvath

Rocklink

E. Bass

E. Bass

E. Pno.

E. Pno.

FX 5

FX 5

89

Rob Horvath

Rocklink

E. Bass

E. Bass

E. Pno.

E. Pno.

Solo

94

Rob Horvath

Rocklink

E. Bass

E. Bass

E. Pno.

E. Pno.

FX 5

Solo

99

Rob Horvath

Rocklink

E. Bass

E. Bass

E. Pno.

E. Pno.

FX 5

104

Rob Horvath

Rocklink

E. Bass

E. Bass

E. Pno.

E. Pno.

FX 5

108

Rob Horvath

Rocklink

E. Bass

E. Bass

E. Pno.

E. Pno.

112

Rob Horvath

Rocklink

E. Bass

E. Bass

E. Pno.

E. Pno.

116

Rob Horvath

Rocklink

E. Bass

E. Bass

E. Pno.

E. Pno.

120

Rob Horvath

Rocklink

E. Bass

E. Bass

E. Pno.

E. Pno.

FX 5

124

Rob Horvath

Rocklink

E. Bass

E. Bass

E. Pno.

E. Pno.

FX 5

128

Rob Horvath

Rocklink

E. Bass

E. Bass

E. Pno.

E. Pno.

FX 5

132

Rob Horvath

Rocklink

E. Bass

E. Bass

E. Pno.

E. Pno.

FX 5

136

Rob Horvath

Rocklink

E. Bass

E. Bass

E. Pno.

E. Pno.

FX 5

FX 5

140

Rob Horvath

Rocklink

E. Bass

E. Bass

E. Pno.

E. Pno.

FX 5

145

Rob Horvath
Rocklink
E. Bass
E. Bass
E. Pno.
E. Pno.
FX 5

149

Rob Horvath
Rocklink
E. Bass
E. Bass
E. Pno.
E. Pno.
FX 5
Solo

153

Rob Horvath

Rocklink

E. Bass

E. Bass

E. Pno.

E. Pno.

FX 5

Solo

157

Rob Horvath

Rocklink

E. Bass

E. Bass

E. Pno.

E. Pno.

Solo

160

Rob Horvath

Rocklink

E. Bass

E. Bass

E. Pno.

E. Pno.

Solo

163

Rob Horvath

Rocklink

E. Bass

E. Bass

E. Pno.

E. Pno.

FX 5

Solo

166

E. Pno.

E. Pno.

FX 5

Solo

169

E. Pno.

E. Pno.

172

E. Pno.

E. Pno.

175

E. Pno.

E. Pno.

178

E. Pno.

E. Pno.

53

57

62

66

71

75

80

85

89

93

97

102

106

110

115

119

124

128

133

138

V.S.

143

147

151

156

160

163

15

♩ = 138,000198

16

20

24

27

32

36

40

44

48

53

57

61

65

69

73

78

82

86

89

93

97

101

105

109

113

117

121

125

129

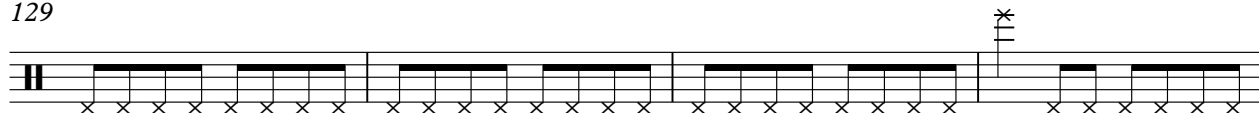

V.S.

133

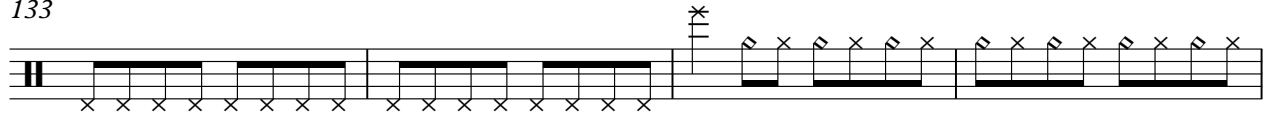

137

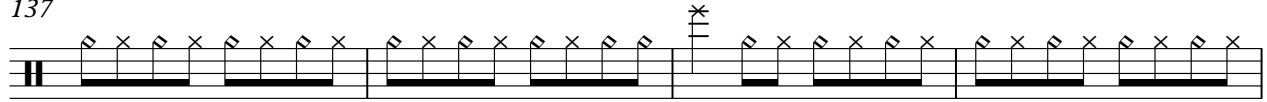

141

145

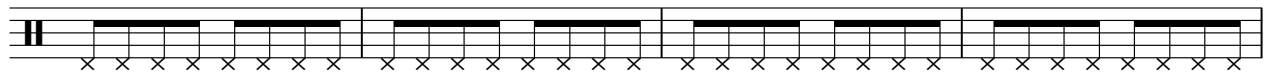

149

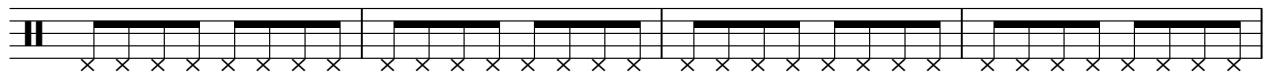

153

157

161

164

Electric Bass

Van Halen - Aftershock

♩ = 138,000198

14

18

22

26

30

34

38

42

46

49

93

97

101

105

109

113

117

121

125

129

V.S.

133

137

141

145

149

153

157

161

164

53

57

61

65

69

73

78

82

86

89

93

97

101

105

109

113

117

121

125

129

V.S.

133

137

141

145

149

153

157

161

164

24

28

34

39

44

49

55

60

66

71

75

79

V.S.

83

88

92

96

100

104

108

112

115

118

121

124

128

132

136

140

145

149

153

157

161

165

168

171

174

177

Van Halen - Aftershock

Electric Piano

♩ = 138,000198

5

9

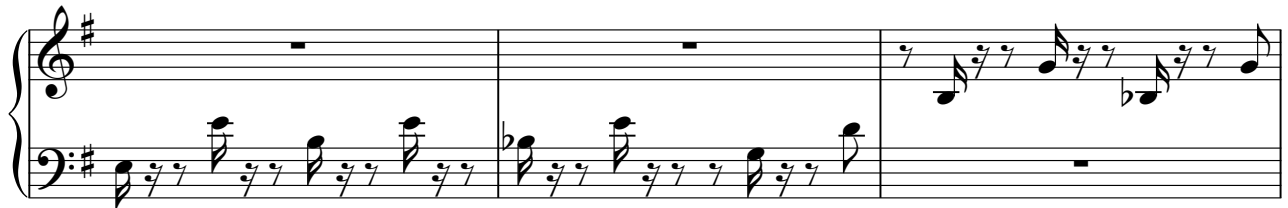

12

16

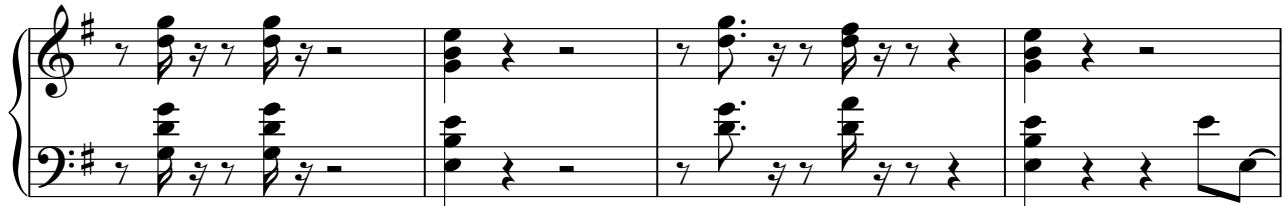

20

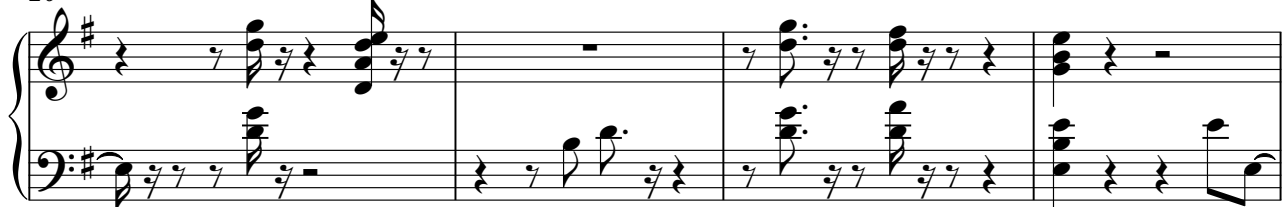

V.S.

54

2

59

63

2

67

70

97

102

106

110

113

116

119

122

V.S.

126

130

134

138

142

146

150

154

158

162

166

169

172

175

178

FX 5 (Brightness)

Van Halen - Aftershock

♩ = 138,000198

16 10

29

33

37

41

45

49

54

58

61

V.S.

FX 5 (Brightness)

65

69

74

79

83

87

97

101

105

130

135

140

145

150

154

166

FX 5 (Brightness)

Van Halen - Aftershock

♩ = 138,000198

28

33

38

43

48

53

57

61

65

68

Van Halen - Aftershock

Solo

♩ = 138,000198

88

92

97

52

152

155

157

159

161

164

166

12