All My Loving

Helloween

Metal Jukebox

Words & Music by Beatles

Standard tuning

♩ = 198

E-Gt

1

f

P.M.

12
12

2 2 2 2 2 2 2 2 2 2 2 2 2 2 2 2

4

P.M.

7 7 7 7 7 7 7 7 7 7 7 7 7 7 7 7

7 7 7 7 7 7 7 7 7 7 7 7 7 7 7 7

6

P.M.

4 4 4 4 4 4 4 4 4 4 4 4 4 4 4 4

5 5 5 5 5 5 5 5 5 5 5 5 5 5 5 5

8

P.M.

2 2 2 2 2 2 2 2 2 2 2 2 2 2 2 2

5 5 5 5 5 5 5 5 5 5 5 5 5 5 5 5

10

P.M.

7 7 7 7 7 7 7 7 5 5 5 5 3 3 3 3

2 2 2 2 2 2 2 2 2 2 2 2 2 2 2 2

Downloaded from MusicNotesLib.com Perfect notes and guitar tabs searcher

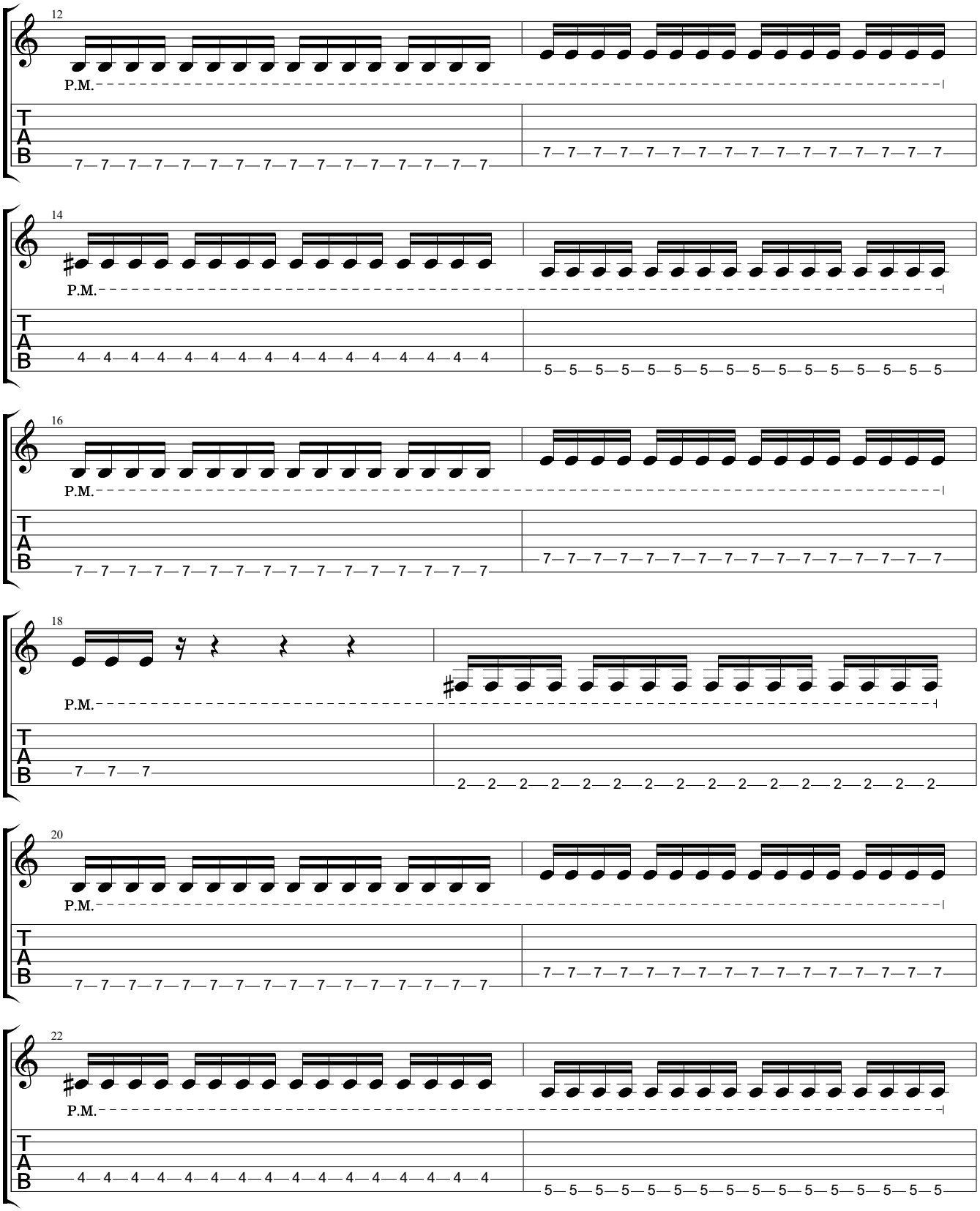

Downloaded from MusicNotesLib.com Perfect notes and guitar tabs searcher

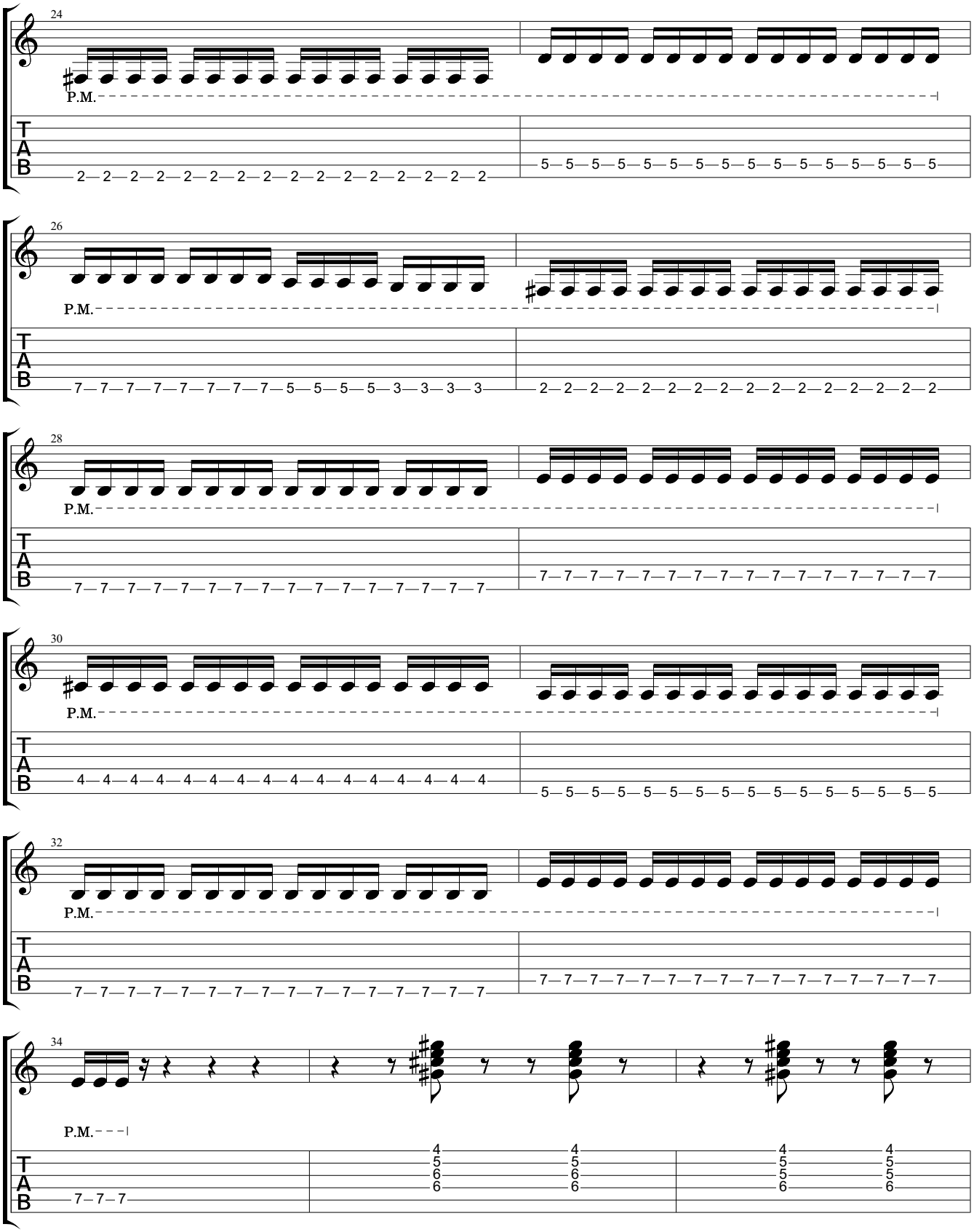

Downloaded from MusicNotesLib.com Perfect notes and guitar tabs searcher

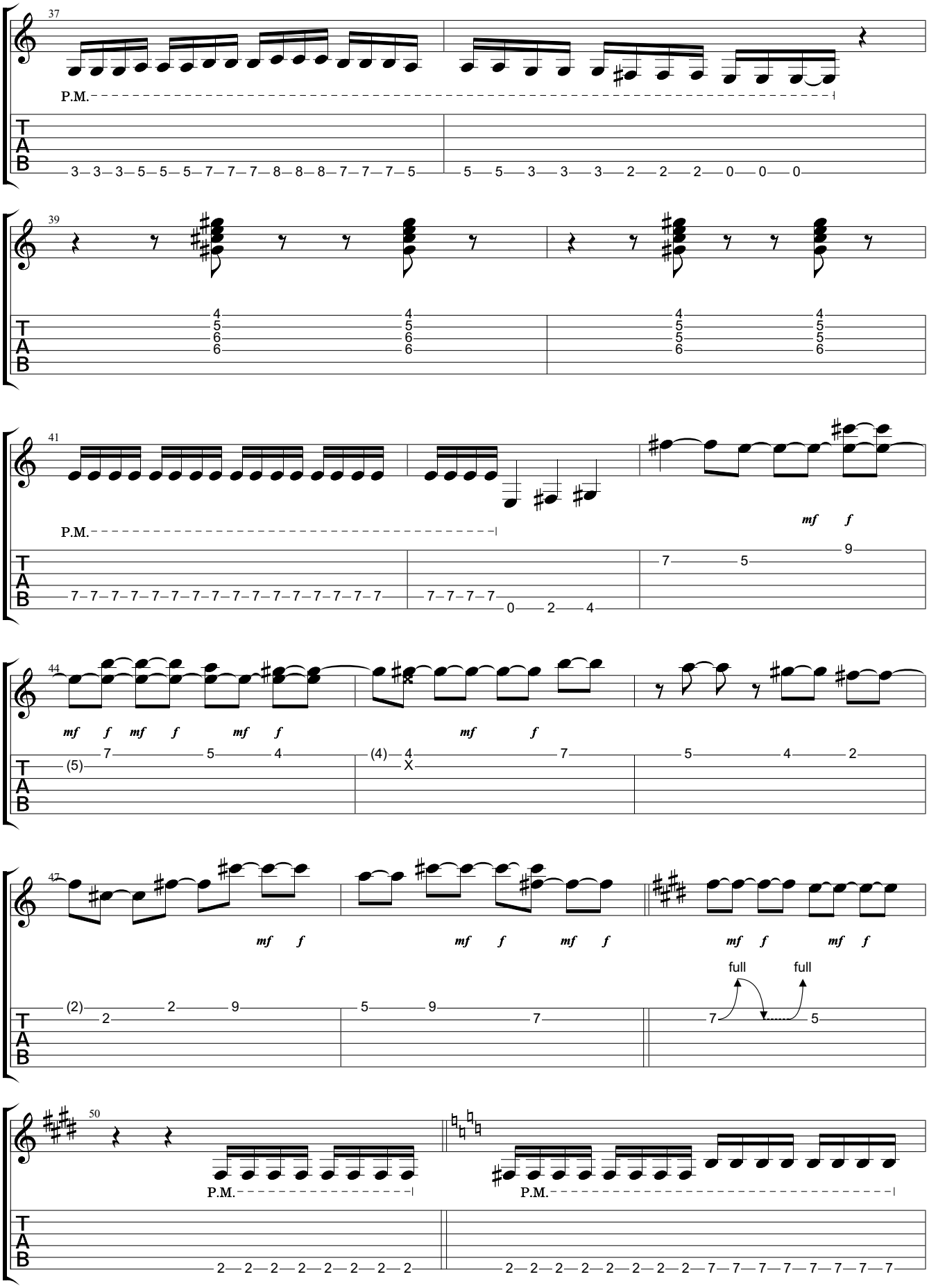

Downloaded from MusicNotesLib.com Perfect notes and guitar tabs searcher

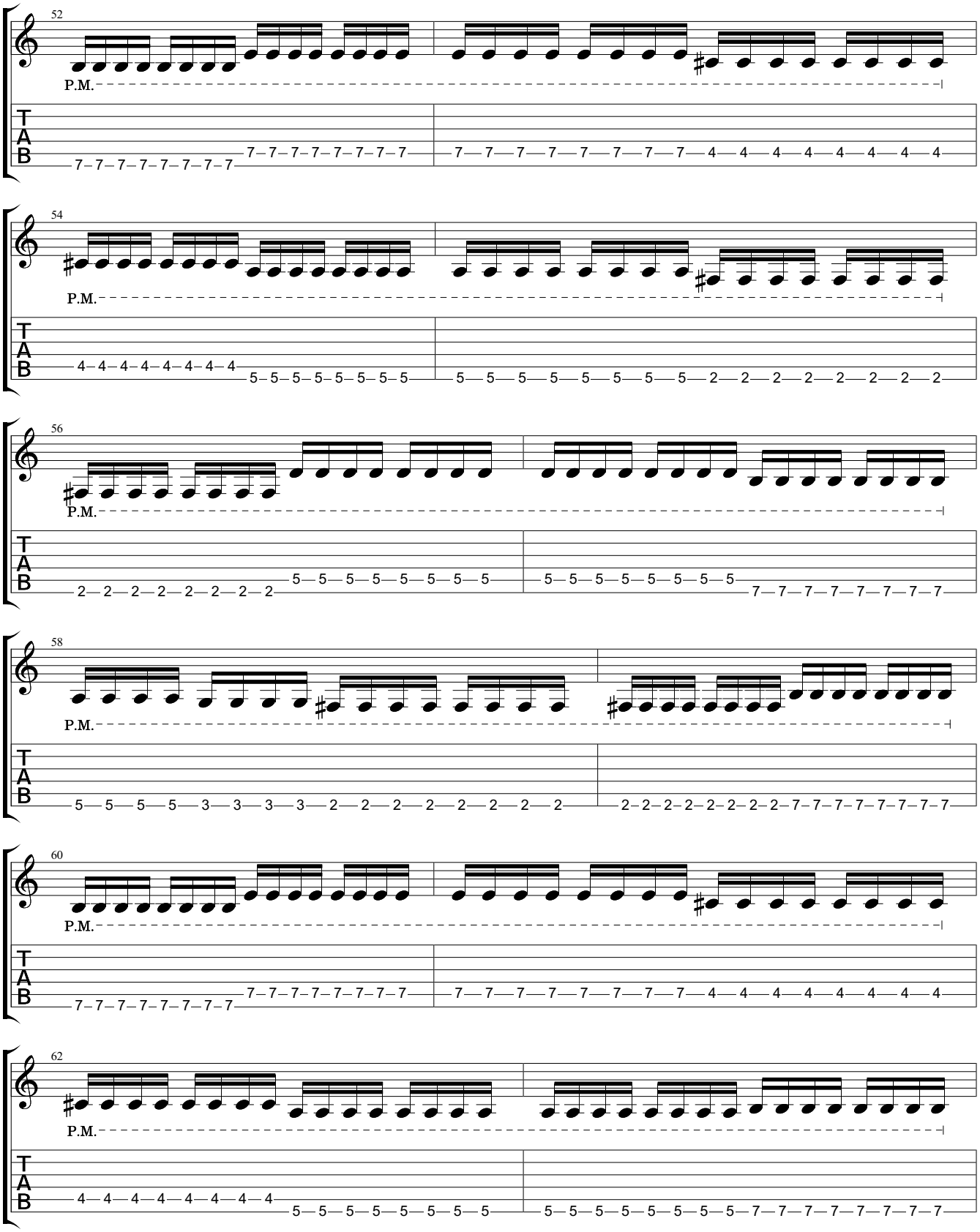

Downloaded from MusicNotesLib.com Perfect notes and guitar tabs searcher

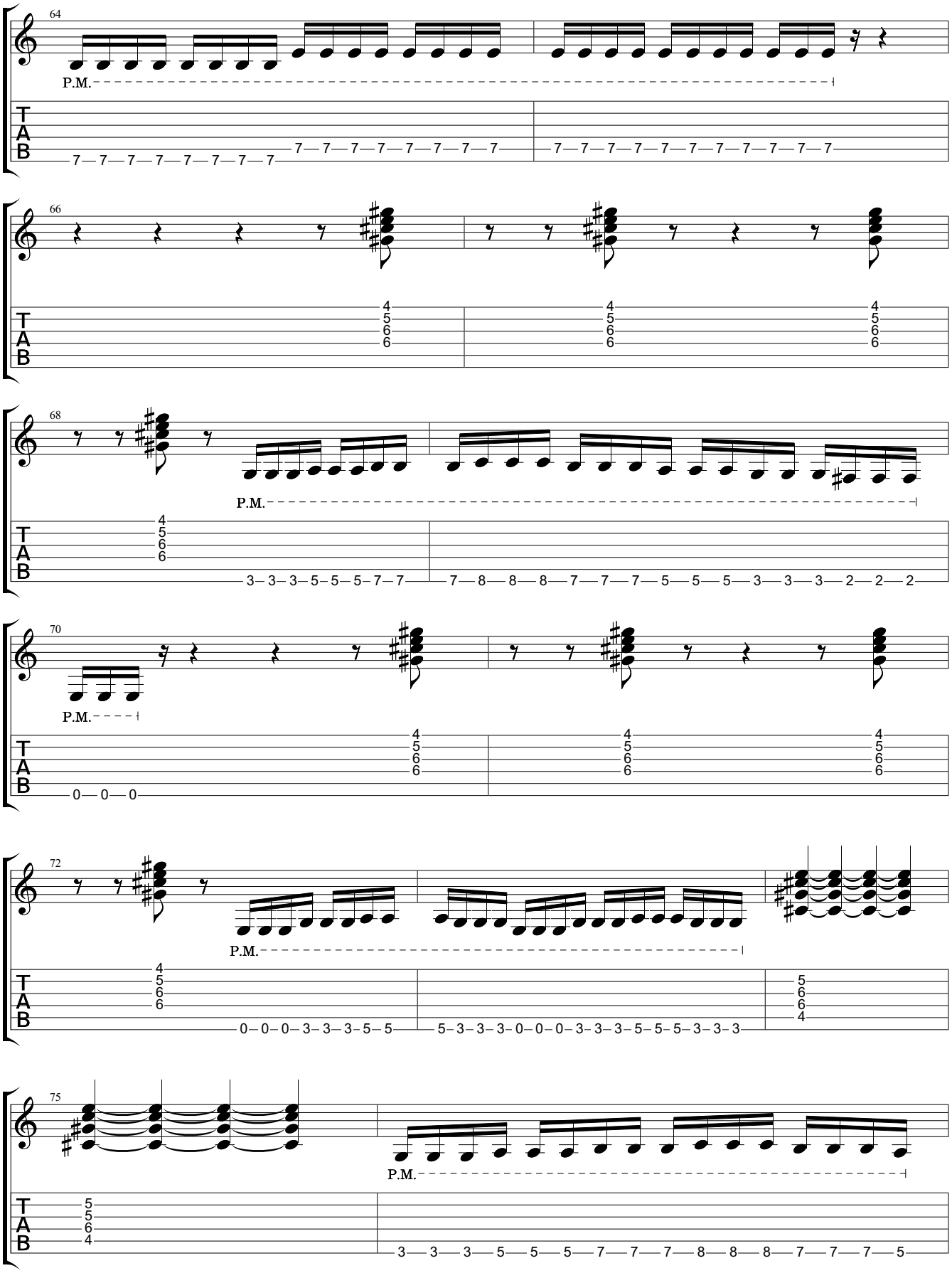

Downloaded from MusicNotesLib.com Perfect notes and guitar tabs searcher

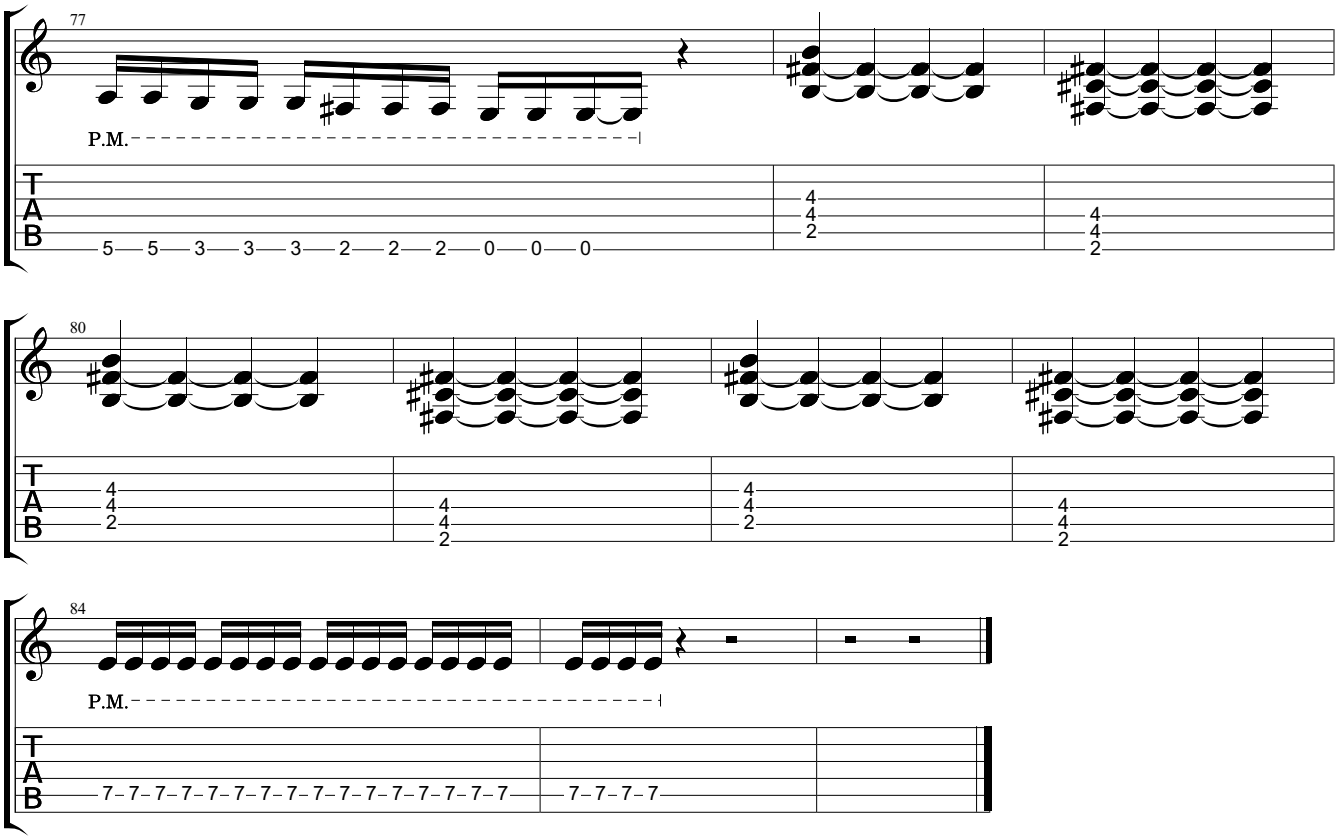

Downloaded from MusicNotesLib.com Perfect notes and guitar tabs searcher