

Van Halen - Black And Blue

$\text{♩} = 108,999947$

_by
_Rob

_by
_Rob

7

Drums by Alex Perdomo

_by
_Rob
_reserved
_rights
E. Bass

10

Drums by Alex Perdomo

_by

_Rob

_reserved

_rights

E. Bass

_Seq

13

Drums by Alex Perdomo

_by

_Rob

_reserved

_rights

E. Bass

16 3

Drums by Alex Perdomo

_by

_Rob

_reserved

_rights

E. Bass

_Seq

19

Drums by Alex Perdomo

_by

_Rob

_reserved

_rights

E. Bass

_Seq

21

Drums by Alex Perdomo

_by

_Rob

_reserved

_rights

E. Bass

_Seq

23

Drums by Alex Perdomo

_by

_Rob

_reserved

_rights

E. Bass

_Seq

26

Drums by Alex Perdomo

_by

_Rob

_reserved

_rights

E. Bass

_Seq

28

Drums by Alex Perdomo

_by

_Rob

_reserved

_rights

E. Bass

_Seq

_Horvath

30

Drums by Alex Perdomo

_by

_Rob

_reserved

_rights

E. Bass

_Seq

_Horvath

Drums by Alex Perdomo

32  7

_by 

_Rob 

_All 

_reserved 

_rights 

E. Bass 

_Seq 

_Horvath 

Drums by Alex Perdomo

35

_by

_Rob

_All

_reserved

_rights

E. Bass

_Seq

37

Drums by Alex Perdomo

39

Drums by Alex Perdomo

_by

_Rob

_All

_reserved

_rights

E. Bass

_Seq

42

Drums by Alex Perdomo

_by

_Rob

_reserved

_rights

E. Bass

_Seq

44

Drums by Alex Perdomo

- Drums by Alex Perdomo**: A drum set notation staff with a double bar line and a key signature of one sharp (F#).
- _by**: A guitar staff in treble clef with a key signature of one sharp (F#).
- _Rob**: A guitar staff in treble clef with a key signature of one sharp (F#).
- _reserved**: A guitar staff in bass clef with a key signature of one sharp (F#).
- _rights**: A guitar staff in bass clef with a key signature of one sharp (F#).
- E. Bass**: A guitar staff in bass clef with a key signature of one sharp (F#).
- _Seq**: A guitar staff in treble clef with a key signature of one sharp (F#).
- _Horvath**: A guitar staff in treble clef with a key signature of one sharp (F#).

Drums by Alex Perdomo

46

Drums by Alex Perdomo

49 13

_by

_Rob

_reserved

_rights

E. Bass

_Seq

_Horvath

Drums by Alex Perdomo

52

Drums by Alex Perdomo

54 15

57

Drums by Alex Perdomo

_by

_Rob

_All

_reserved

_rights

E. Bass

_Seq

_Horvath

59

Drums by Alex Perdomo

_All

_reserved

_rights

E. Bass

62

Drums by Alex Perdomo

All

reserved

rights

E. Bass

64

Drums by Alex Perdomo

All

reserved

rights

E. Bass

66

Drums by Alex Perdomo

All

reserved

rights

E. Bass

69

Drums by Alex Perdomo

All

reserved

rights

E. Bass

71

Drums by Alex Perdomo

All

reserved

rights

E. Bass

72

Drums by Alex Perdomo

All

reserved

rights

E. Bass

73 19

Drums by Alex Perdomo

_by

_Rob

_All

_reserved

_rights

E. Bass

75

Drums by Alex Perdomo

_by

_Rob

_reserved

_rights

E. Bass

77

Drums by Alex Perdomo

_by

_Rob

_reserved

_rights

E. Bass

79

Drums by Alex Perdomo

_by

_Rob

_reserved

_rights

E. Bass

81

_by

_Rob

_reserved

_rights

E. Bass

_Seq

_Horvath

84

_by

_Rob

_Seq

_Horvath

86

_by

_Rob

_reserved

_rights

E. Bass

_Seq

_Horvath

88

_by

_Rob

_reserved

_rights

E. Bass

_Seq

_Horvath

90

Drums by Alex Perdomo

92

Drums by Alex Perdomo

Drums by Alex Perdomo

Drums by Alex Perdomo

96 25

_by

_Rob

_reserved

_rights

E. Bass

_Seq

_Horvath

98

Drums by Alex Perdomo

_by

_Rob

_reserved

_rights

E. Bass

_Seq

_Horvath

100

Drums by Alex Perdomo

_by

_Rob

_reserved

_rights

E. Bass

_Seq

Drums by Alex Perdomo

102 27

Drums by Alex Perdomo

104

106 29

Drums by Alex Perdomo

_by

_Rob

_reserved

_rights

E. Bass

_Seq

_Horvath

108

Drums by Alex Perdomo

_by

_Rob

_reserved

_rights

E. Bass

_Seq

110

Drums by Alex Perdomo

_by

_Rob

_reserved

_rights

E. Bass

_Seq

112

Drums by Alex Perdomo

_by

_Rob

_reserved

_rights

E. Bass

_Seq

114

Drums by Alex Perdomo

118

Drums by Alex Perdomo

121

Drums by Alex Perdomo

123

Drums by Alex Perdomo

125

Drums by Alex Perdomo

127

Drums by Alex Perdomo

129

Drums by Alex Perdomo

131

Drums by Alex Perdomo

133

Drums by Alex Perdomo

_by

_Rob

_reserved

_rights

E. Bass

134

Drums by Alex Perdomo

_by

_Rob

_reserved

_rights

E. Bass

Van Halen - Black And Blue

Drums by Alex Perdomo

♩ = 108,999947

7

11

15

19

23

27

31

35

39

43

V.S.

47

51

55

59

65

69

73

76

79

90

Drums by Alex Perdomo

42

45

49

53

57

16

77

82

86

89

93

97

101

104

107

110

113

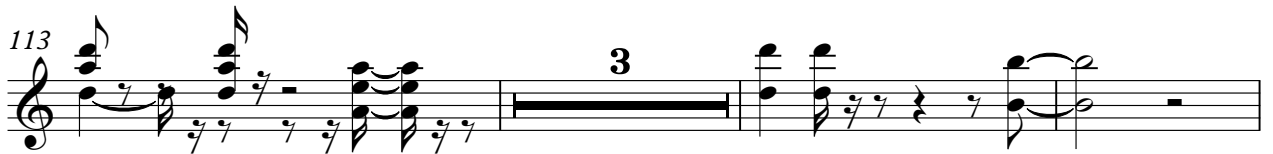

119

123

126

130

133

Van Halen - Black And Blue

_Rob

♩ = 108,999947

5

9

13

16

20

24

28

32

36

V.S.

40

44

48

52

56

16

76

80

84

88

92

96

100

104

107

110

113

118

122

126

129

132

♩ = 108,999947

33

38

58

61

63

65

69

71

73

62

♩ = 108,999947

7

11

15

19

23

27

31

35

39

43

47

51

55

59

63

67

71

75

80

88

129

133

Van Halen - Black And Blue

_rights

♩ = 108,999947
7

11

15

19

23

27

31

35

38

42

V.S.

46

50

54

58

62

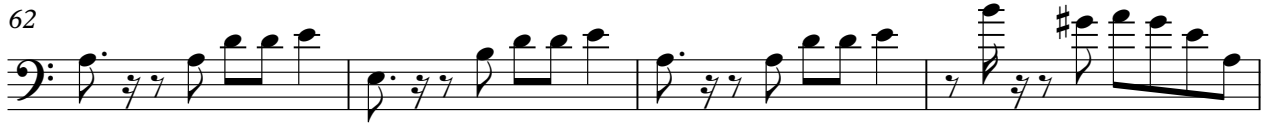

66

70

74

79

87

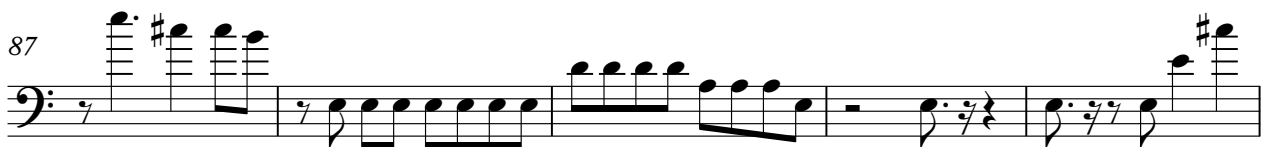

92

96

100

104

108

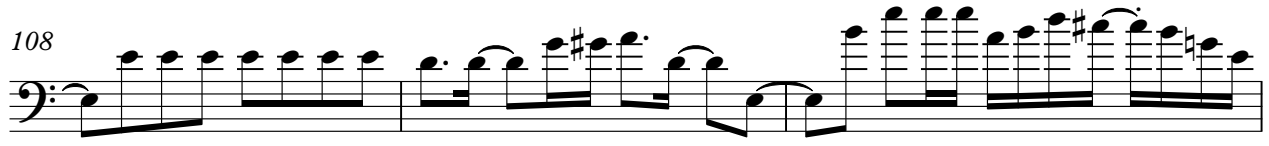

111

116

121

125

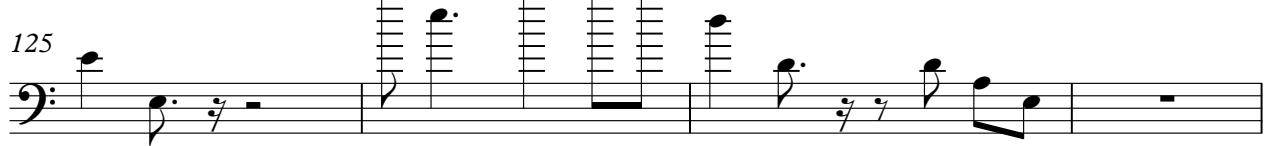

4

_rights

129

133

Van Halen - Black And Blue

Electric Bass

♩ = 108,999947

7

7

11

11

15

15

19

19

23

23

27

27

31

31

35

35

39

39

43

43

V.S.

47

51

55

59

63

67

71

75

80

88

92

96

100

104

108

111

116

121

125

129

133

Van Halen - Black And Blue

_Seq

♩ = 108,999947

9 7

19

23

28

32

36

40

44

48

53

V.S.

57 **25**

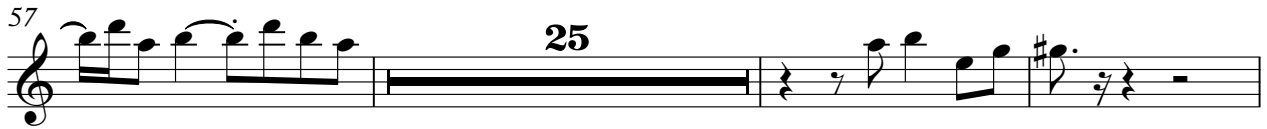

85

89

93

98

102

107

112 **2**

118 **2** **14**

♩ = 108,999947

27

32

10

46

2

53

2

25

83

88

3

96

4

104

29
