

Van Halen - Can't Stop Loving You

♩ = 116,00084

Guitar 3
Guitar 1
Guitar 2
Guitar 4
Bass

4

Guitar 3
Guitar 1
Guitar 2
Guitar 4
Bass

2

7

Guitar 3
Guitar 1
Guitar 2
Guitar 4
Bass

10

3

Guitar 3
Guitar 1
Guitar 2
Guitar 4
Bass

13

Guitar 3

Guitar 1

Guitar 2

Guitar 4

Bass

16

Guitar 3

Guitar 1

Guitar 2

Guitar 4

Bass

19

Guitar 3
Guitar 1
Guitar 2
Guitar 4
Bass

22

Guitar 3
Guitar 1
Guitar 2
Guitar 4
Bass

25 5

Guitar 3

Guitar 1

Guitar 2

Guitar 4

Bass

28

Guitar 3

Guitar 1

Guitar 2

Guitar 4

Bass

31

Guitar 3

Guitar 1

Guitar 2

Guitar 4

Bass

34

Guitar 3

Guitar 1

Guitar 2

Bass

37

Guitar 3

Guitar 1

Guitar 2

Bass

40

Guitar 3

Guitar 1

Guitar 2

Bass

43

Guitar 3

Guitar 1

Guitar 2

Guitar 4

Bass

46

Guitar 3

Guitar 1

Guitar 2

Guitar 4

Bass

49

Guitar 3

Guitar 1

Guitar 2

Guitar 4

Bass

52

Guitar 3

Guitar 1

Guitar 2

Guitar 4

Bass

55

Guitar 3
Guitar 1
Guitar 2
Guitar 4
Bass

58

Guitar 3
Guitar 1
Guitar 2
Guitar 4
Bass

61

Guitar 3

Guitar 1

Guitar 2

Guitar 4

Bass

64

Guitar 3

Guitar 1

Guitar 2

Bass

67

Guitar 3

Guitar 1

Guitar 2

Bass

70

Guitar 3

Guitar 1

Guitar 2

Bass

73

Guitar 3

Guitar 1

Guitar 2

Bass

76

Guitar 3

Guitar 1

Guitar 2

Guitar 4

Bass

79

Guitar 3

Guitar 1

Guitar 2

Guitar 4

Guitar 5

Bass

82

Guitar 3

Guitar 4

Guitar 5

Bass

85

Guitar 3

Guitar 4

Guitar 5

Bass

87

Guitar 3
Guitar 4
Guitar 5
Bass

90

Guitar 3
Guitar 5
Bass

93

Guitar 3
Bass

96

Guitar 3
Guitar 1
Guitar 2
Bass

99

Guitar 3
Guitar 1
Guitar 2
Bass

102

Guitar 3
Guitar 1
Guitar 2
Bass

105

Guitar 3
Guitar 1
Guitar 2
Bass

108

Guitar 3
Guitar 1
Guitar 2
Bass

111

Guitar 3
Guitar 1
Guitar 2
Bass

114

Guitar 3
Guitar 1
Guitar 2
Bass

116

Guitar 3

Guitar 1

Guitar 2

Bass

Van Halen - Can't Stop Loving You

Guitar 3

♩ = 116,000084

5

9

13

17

21

25

31

35

39

V.S.

Guitar 3

43

47

51

55

61

65

69

74

78

82

Guitar 3

86

90

94

98

102

106

110

114

Van Halen - Can't Stop Loving You

Guitar 1

$\text{♩} = 116,000084$

5

9

13

17

21

25

31

36

41

V.S.

Guitar 1

45

49

52

55

61

67

72

76

79

100

106

112

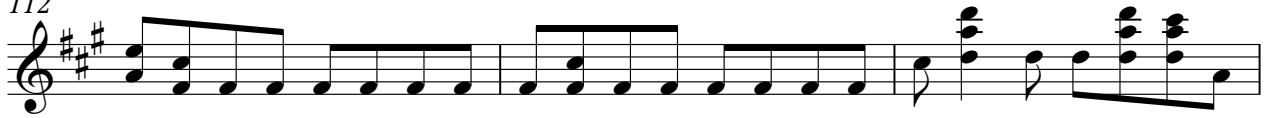

115

Van Halen - Can't Stop Loving You

Guitar 2

$\text{♩} = 116,000084$

5

9

13

17

21

25

29

33

36

V.S.

Guitar 2

78

82

100

104

108

112

115

Van Halen - Can't Stop Loving You

Guitar 4

♩ = 116,000084

2

8

13

17

21

27

34

10

48

3

55

2

61

15

2

Guitar 4

78

83

87

90

29

Guitar 5

Van Halen - Can't Stop Loving You

♩ = 116,000084

54 8

63

16 6 3

82

3 3

86

3

90

28

Van Halen - Can't Stop Loving You

Bass

♩ = 116,000084

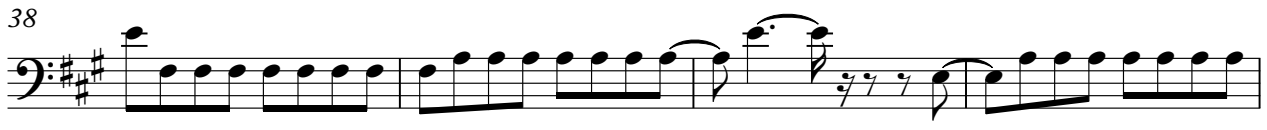
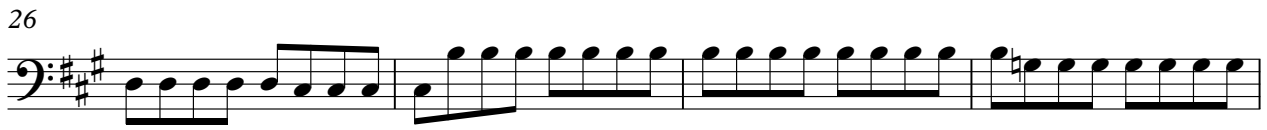

V.S.

42

46

50

54

58

62

66

70

74

78

82

86

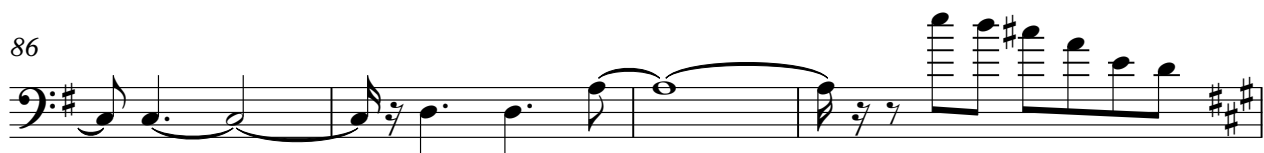

90

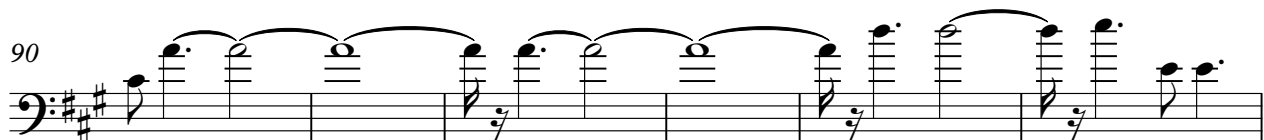

96

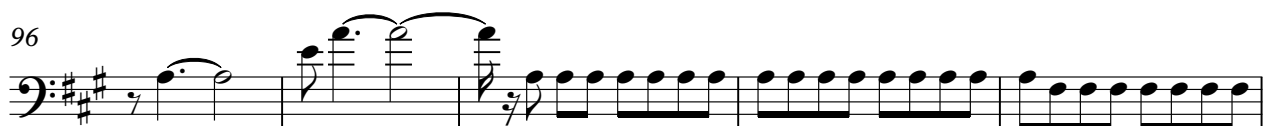

101

105

109

113

116

