

0.0"
1.1.00
CT0942

♩ = 148,999832

8

Perc.

J. Gtr.

E. Bass

Perc. Organ

11

Perc.

J. Gtr.

J. Gtr.

E. Gtr.

E. Bass

Lead 3

14

Perc.

J. Gtr.

J. Gtr.

E. Gtr.

E. Bass

Lead 3

17 3

Perc.

J. Gtr.

J. Gtr.

E. Gtr.

E. Bass

Lead 3

20

Perc.

J. Gtr.

J. Gtr.

E. Gtr.

E. Bass

Lead 3

23

Perc.

J. Gtr.

J. Gtr.

E. Gtr.

E. Bass

Lead 3

26

Perc.

J. Gtr.

J. Gtr.

E. Gtr.

E. Bass

Lead 3

29

Perc.

J. Gtr.

J. Gtr.

E. Gtr.

E. Bass

Lead 3

32

Perc.

J. Gtr.

J. Gtr.

E. Gtr.

E. Bass

Lead 3

35

Perc.

J. Gtr.

J. Gtr.

E. Gtr.

E. Bass

Perc. Organ

Lead 3

38

Perc.

J. Gtr.

J. Gtr.

E. Gtr.

E. Bass

Perc. Organ

Lead 3

41 7

Perc.

J. Gtr.

J. Gtr.

E. Gtr.

E. Bass

Perc. Organ

Lead 3

44

Perc.

J. Gtr.

J. Gtr.

E. Gtr.

E. Bass

Perc. Organ

Lead 3

47

Perc.

J. Gtr.

J. Gtr.

E. Gtr.

E. Bass

Perc. Organ

Lead 3

50

Perc.

J. Gtr.

J. Gtr.

E. Gtr.

E. Bass

Perc. Organ

Lead 3

53

Perc.

J. Gtr.

J. Gtr.

E. Gtr.

E. Bass

Perc. Organ

Lead 3

56

Perc.

J. Gtr.

J. Gtr.

E. Gtr.

E. Bass

Perc. Organ

Lead 3

59

Perc.

J. Gtr.

J. Gtr.

E. Gtr.

E. Bass

Perc. Organ

Lead 3

Lead 3

Solo

62

Perc.

J. Gtr.

J. Gtr.

E. Gtr.

E. Bass

Perc. Organ

Lead 3

Lead 3

Solo

65

Perc.

J. Gtr.

J. Gtr.

E. Gtr.

E. Bass

Perc. Organ

Lead 3

Lead 3

Solo

68

Perc.

J. Gtr.

J. Gtr.

E. Gtr.

E. Bass

Perc. Organ

Lead 3

Lead 3

Solo

71

Perc.

J. Gtr.

E. Bass

75

Perc.

J. Gtr.

J. Gtr.

E. Gtr.

E. Bass

Perc. Organ

Lead 3

Solo

78

Perc.

J. Gtr.

J. Gtr.

E. Gtr.

E. Bass

Perc. Organ

Lead 3

Solo

80

Perc.

J. Gtr.

J. Gtr.

E. Gtr.

E. Bass

Perc. Organ

Lead 3

Solo

82

Perc.

J. Gtr.

J. Gtr.

E. Gtr.

E. Bass

Perc. Organ

Lead 3

Solo

84

86

88

Perc.

J. Gtr.

J. Gtr.

E. Gtr.

E. Bass

Perc. Organ

Lead 3

Solo

90

Perc.

J. Gtr.

J. Gtr.

E. Gtr.

E. Bass

Perc. Organ

Lead 3

Solo

93

Perc.

J. Gtr.

J. Gtr.

E. Gtr.

E. Bass

Perc. Organ

Lead 3

Solo

96

Perc.

J. Gtr.

J. Gtr.

E. Gtr.

E. Bass

Perc. Organ

Lead 3

Solo

99

Perc.

J. Gtr.

J. Gtr.

E. Gtr.

E. Bass

Perc. Organ

Lead 3

Solo

102

Perc.

J. Gtr.

J. Gtr.

E. Gtr.

E. Bass

Perc. Organ

Lead 3

Lead 3

Solo

105 21

Perc. J. Gtr. J. Gtr. E. Gtr. E. Bass Perc. Organ Lead 3 Lead 3 Solo

108

Perc.

J. Gtr.

J. Gtr.

E. Gtr.

E. Bass

Perc. Organ

Lead 3

Lead 3

Solo

111

Perc.

J. Gtr.

J. Gtr.

E. Gtr.

E. Bass

Perc. Organ

Lead 3

Lead 3

Solo

114

Perc.

J. Gtr.

J. Gtr.

E. Gtr.

E. Bass

Perc. Organ

Lead 3

Lead 3

Solo

Musical score for Perc., J. Gtr., E. Gtr., E. Bass, Perc. Organ, Lead 3, and Solo. The score is written for Percussion, J. Gtr., E. Gtr., E. Bass, Perc. Organ, Lead 3, and Solo. The Perc. part features a complex rhythmic pattern with various note values and rests. The J. Gtr. part consists of chords and melodic lines. The E. Gtr. part features a rhythmic pattern with chords and rests. The E. Bass part features a rhythmic pattern with chords and rests. The Perc. Organ part features a complex rhythmic pattern with various note values and rests. The Lead 3 part features a melodic line with various note values and rests. The Solo part features a complex rhythmic pattern with various note values and rests.

118

Perc.

J. Gtr.

J. Gtr.

E. Gtr.

E. Bass

Perc. Organ

Lead 3

Lead 3

Solo

Percussion

♩ = 148,999832

5/4

5

9

13

16

19

22

25

28

31

V.S.

Percussion

Percussion

64

67

70

73

76

79

82

85

88

91

V.S.

Percussion

94

97

100

103

106

109

112

115

118

Jazz Guitar

$\text{♩} = 148,999832$

9

14

19

23

27

31

35

39

43

47

V.S.

51

55

59

64

69

78

83

87

91

95

99

104

109

113

117

Jazz Guitar

$\text{♩} = 148,999832$

6

10

14

18

22

26

30

33

37

V.S.

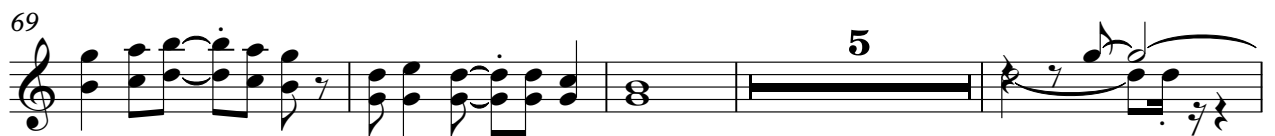
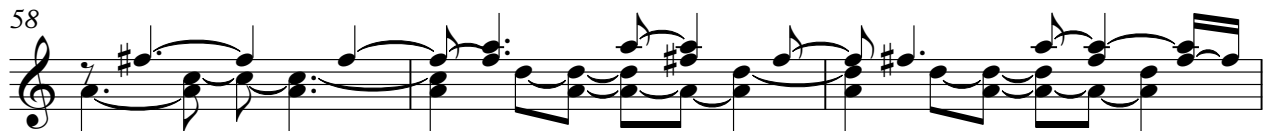
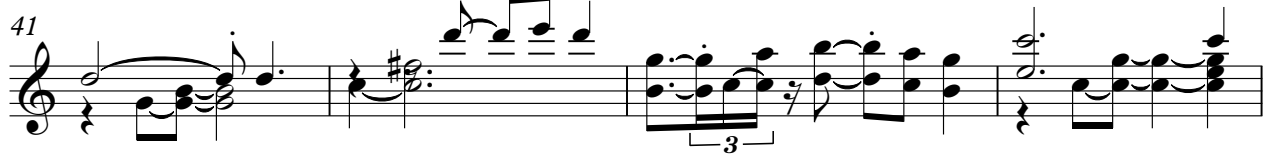

82

86

90

94

97

100

103

107

111

115

4

Jazz Guitar

118

Electric Guitar

♩ = 148,999832

9

13

17

21

25

29

33

37

41

45

V.S.

94

98

102

106

110

114

117

4

Electric Bass

♩ = 148,999832

6

11

16

21

26

31

35

40

45

V.S.

Percussive Organ

$\text{♩} = 148,999832$

V.S.

110 Percussive Organ 3

115 4 4

Lead 3 (Calliope)

♩ = 148,999832

9

14

19

24

28

34

39

43

48

51

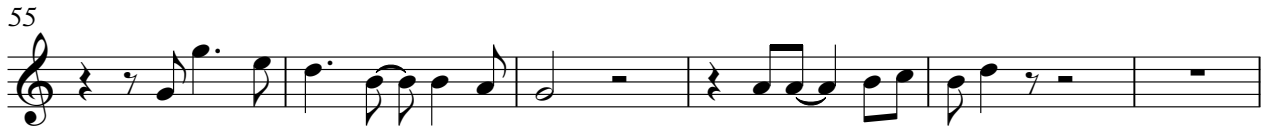

Lead 3 (Calliope)

111

116

119

Lead 3 (Calliope)

♩ = 148,999832

59

63

67 33

103

107

111

115

118

Solo

♩ = 148,999832

59

62

65

68

8

78

80

82

84

87

90

V.S.

93

96

99

102

104

107

110

113

116

118

