

Van Morrison - Domino

♩ = 140,000137

Eric: Drum notation with a 4/4 time signature. The first two measures are rests, followed by a series of eighth notes with 'x' marks above them, indicating a specific drum pattern.

Bruce: Treble clef, 4/4 time signature. The first two measures are rests, followed by a series of eighth notes with chords, indicating a guitar accompaniment.

Bruce (Lead): Treble clef, 4/4 time signature. The first two measures are rests, followed by a series of eighth notes with chords, indicating a lead guitar part.

Gene: Bass clef, 4/4 time signature. The first two measures are rests, followed by a series of eighth notes with chords, indicating a bass line.

5

♩ = 140,000137

Eric: Drum notation with a 4/4 time signature. The first two measures are rests, followed by a series of eighth notes with 'x' marks above them, indicating a specific drum pattern.

Bruce: Treble clef, 4/4 time signature. The first two measures are rests, followed by a series of eighth notes with chords, indicating a guitar accompaniment.

8

♩ = 140,000137

Eric: Drum notation with a 4/4 time signature. The first two measures are rests, followed by a series of eighth notes with 'x' marks above them, indicating a specific drum pattern.

Bruce: Treble clef, 4/4 time signature. The first two measures are rests, followed by a series of eighth notes with chords, indicating a guitar accompaniment.

Paul: Treble clef, 4/4 time signature. The first two measures are rests, followed by a series of eighth notes with chords, indicating a lead guitar part.

Gene: Bass clef, 4/4 time signature. The first two measures are rests, followed by a series of eighth notes with chords, indicating a bass line.

11

Eric
Bruce
Paul
Gene

13

Eric
Bruce
Paul
Bruce (Lead)
Lead add. notes
Gene

15 $\text{♩} = 140,000137^3$

Eric

Bruce

Paul

Gene

17

Eric

Bruce

Paul

Bruce (Lead)

Lead add. notes

Gene

19

Eric

Gene (vocals)

Bruce

Paul

Gene

21

Eric

Gene (vocals)

Bruce

Paul

Gene

23

Eric

Gene (vocals)

Bruce

Paul

Gene

25

Eric

Gene (vocals)

Bruce

Paul

Gene

27

Eric

Gene (vocals)

Bruce

Paul

Gene

29

Eric

Gene (vocals)

Bruce

Paul

Gene

31

Eric

Gene (vocals)

Bruce

Paul

Gene

34

Eric

Gene (vocals)

Bruce

Paul

Gene

36

Eric
Gene (vocals)
Bruce
Paul
Gene

38

Eric
Gene (vocals)
Bruce
Paul
Gene

40 9

Eric

Gene (vocals)

Back Vocals

Bruce

Paul

Gene

42

Eric

Gene (vocals)

Back Vocals

Bruce

Paul

Gene

44

Eric

Gene (vocals)

Back Vocals

Bruce

Paul

Gene

46

Eric

Gene (vocals)

Bruce

Paul

Gene

49

Eric

Bruce

Paul

Bruce (Lead)

Lead add. notes

Gene

51

Eric

Bruce

Paul

Gene

54

Eric

Gene (vocals)

Bruce

Paul

Gene

56

Eric

Gene (vocals)

Bruce

Paul

Gene

58

Eric
Gene (vocals)
Bruce
Paul
Gene

61

Eric
Gene (vocals)
Bruce
Paul
Gene

63

Eric
Gene (vocals)
Bruce
Paul
Gene

65

Eric
Gene (vocals)
Bruce
Paul
Gene

67

Eric
Gene (vocals)
Back Vocals
Bruce
Paul
Gene

69

Eric
Gene (vocals)
Back Vocals
Bruce
Paul
Gene

71

Eric

Gene (vocals)

Back Vocals

Bruce

Paul

Gene

73

Eric

Gene (vocals)

Bruce

Paul

Gene

75

Eric
Gene (vocals)
Bruce
Paul
Gene

77

Eric
Gene (vocals)
Bruce
Paul
Bruce (Lead)
Gene

79

Eric

Bruce

Paul

Bruce (Lead)

Lead add. notes

Gene

82

Eric

Bruce

Paul

Bruce (Lead)

Gene

84

Eric
Bruce
Paul
Bruce (Lead)
Lead add. notes
Gene

86

Eric
Bruce
Paul
Bruce (Lead)
Gene

88

Eric

Bruce

Paul

Bruce (Lead)

Gene

91

Eric

Bruce

Paul

Bruce (Lead)

Gene

92 21

Eric

Bruce

Paul

Bruce (Lead)

Gene

94

Eric

Bruce

Paul

Bruce (Lead)

Gene

96

Eric

Bruce

Paul

Bruce (Lead)

Lead add. notes

Gene

98

Eric

Bruce

Paul

Bruce (Lead)

Gene

100

Eric

Bruce

Paul

Bruce (Lead)

103

Eric

Bruce

Paul

Lead add. notes

106

Eric

Gene (vocals)

Bruce

Paul

Gene

109

Eric
Gene (vocals)
Bruce
Paul
Bruce (Lead)
Gene

111

Eric
Gene (vocals)
Bruce
Paul
Bruce (Lead)
Lead add. notes
Gene

113 25

Eric

Gene (vocals)

Bruce

Paul

Bruce (Lead)

Gene

115

Eric

Gene (vocals)

Back Vocals

Bruce

Paul

Bruce (Lead)

Gene

117

Eric

Gene (vocals)

Back Vocals

Bruce

Paul

Bruce (Lead)

Lead add. notes

Gene

119 27

Eric

Gene (vocals)

Back Vocals

Bruce

Paul

Bruce (Lead)

Gene

121

Eric

Gene (vocals)

Back Vocals

Bruce

Paul

Bruce (Lead)

Gene

123

Eric
Gene (vocals)
Back Vocals
Bruce
Paul
Bruce (Lead)
Gene

$\text{♩} = 126,000130$ $\text{♩} = 140,000137$ $\text{♩} = 126,000130$

125

Eric
Bruce
Paul
Bruce (Lead)
Gene

128

Bruce

Paul

Bruce (Lead)

Lead add. notes

Gene

132

Bruce

Paul

Bruce (Lead)

Lead add. notes

Gene

Van Morrison - Domino

Eric

♩ = 140,000137

6 ♩ = 140,000137

10 ♩ = 140,000137

14 ♩ = 140,000137

18

22

26

30

34

38

V.S.

2

42

Eric

47

51

55

59

63

67

71

76

80

Eric

3

84

88

92

96

99

102

106

110

114

118

V.S.

4

Eric

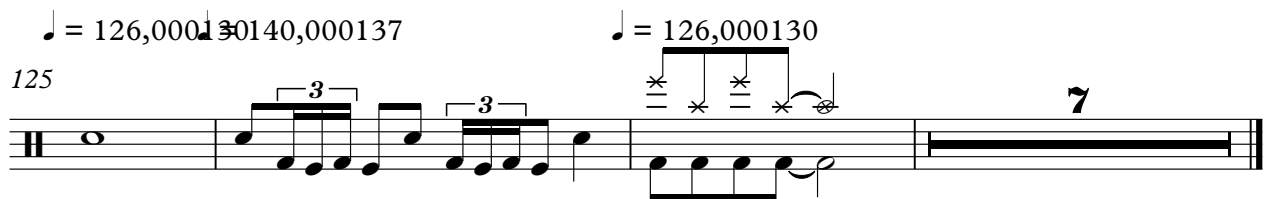
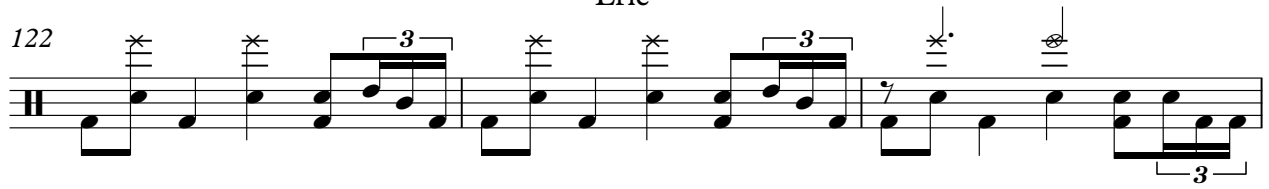

Van Morrison - Domino

Gene (vocals)

♩ = 140,000137 ♩ = 140,000137 ♩ = 140,000137 ♩ = 140,000137

5 **4** **6** **3**

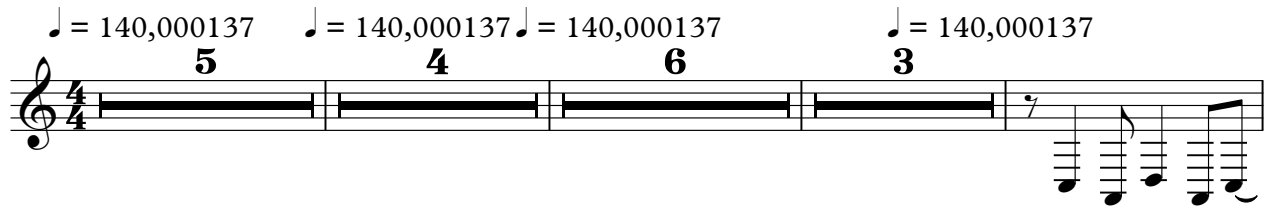

20

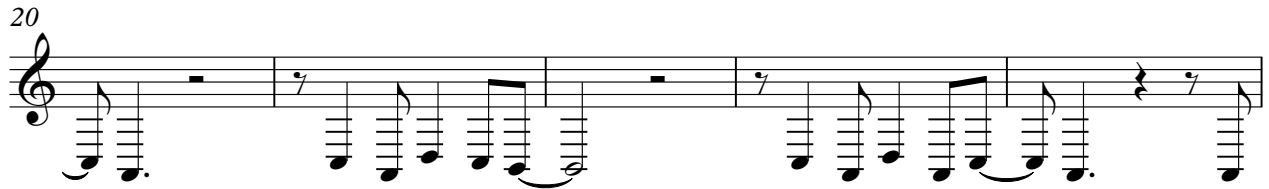

25

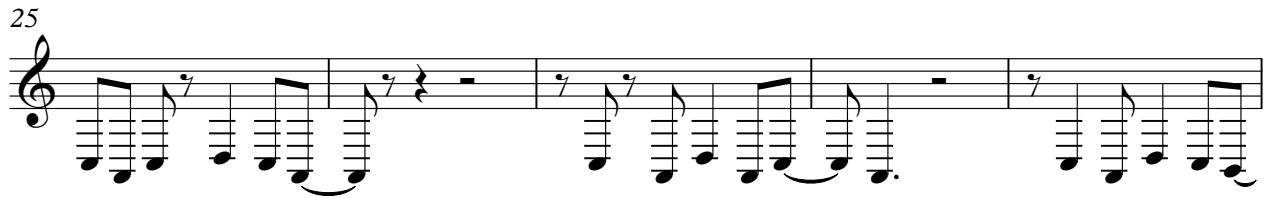

30

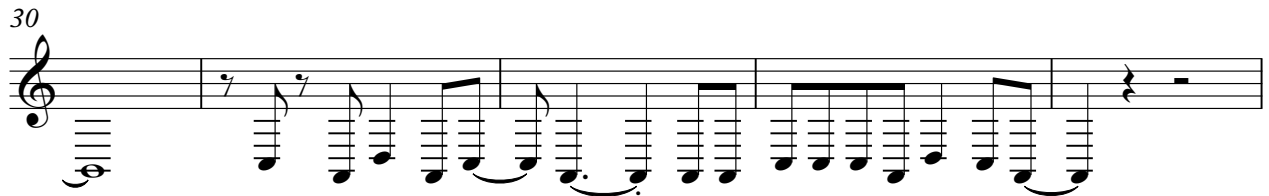

35

40

45

5

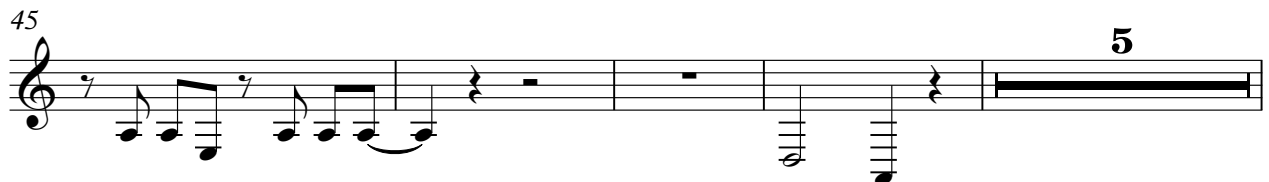

54

59

64

69

74

78

30

112

116

121

124

$\text{♩} = 126,000130 \quad \text{♩} = 140,000137 \quad \text{♩} = 126,000130$

8

Van Morrison - Domino

Back Vocals

$\text{♩} = 140,000137$ $\text{♩} = 140,000137$ $\text{♩} = 140,000137$ $\text{♩} = 140,000137$

5 4 6 25

41

23

68

73

43 2

121

124

$\text{♩} = 126,000130$ $\text{♩} = 140,000137$ $\text{♩} = 126,000130$

8

♩ = 140,000137

2

6 ♩ = 140,000137

10 ♩ = 140,000137

14 ♩ = 140,000137

18

21

25

29

33

37

V.S.

77

81

84

88

92

96

100

104

108

112

116

120

124

$\text{♩} = 126,000130$ $\text{♩} = 140,000137$ $\text{♩} = 126,000130$

129

Van Morrison - Domino

Paul

V.S.

45

49

53

57

61

65

70

74

78

82

4

Paul

127 ♩ = 126,000130

131

Van Morrison - Domino

Bruce (Lead)

♩ = 140,000137 ♩ = 140,000137 ♩ = 140,000137

2 3 4 3

14 ♩ = 140,000137 31

49 26

78 3

85

91 3 3

93 6 3

97

101 8

113

117

121

♩ = 126,000130 ♩ = 140,000137

127 ♩ = 126,000130

Van Morrison - Domino

Lead add. notes

♩ = 140,000137 ♩ = 140,000137 ♩ = 140,000137 ♩ = 140,000137

5 4 4 2

18

30 29

80

5 10

97

5 8 5

117

6

♩ = 126,000130 ♩ = 140,000137

127

3

♩ = 126,000130

Van Morrison - Domino

Gene

♩ = 140,000137 ♩ = 140,000137 ♩ = 140,000137

5 **3**

12

16 ♩ = 140,000137

20

24

28

32

36

41

45

V.S.

49

53

57

61

66

71

75

79

83

87

91

95

100

112

117

122

♩ = 126,000130 ♩ = 140,000137

127 ♩ = 126,000130

