

# Van Morrison - Into the Mystic

♩ = 160,000000

Sax

Drums

GtrNylon

♩ = 160,000000

3

Drums

GtrNylon

5

Drums

GtrNylon

Bass

7

Drums

GtrNylon

Bass

Measures 7-8. Drums: Snare on 2 and 4, bass drum on 1 and 3. GtrNylon: Chords and arpeggios in G minor. Bass: Walking bass line in G minor.

9

Drums

GtrNylon

Bass

Measures 9-10. Drums: Snare on 2 and 4, bass drum on 1 and 3. GtrNylon: Chords and arpeggios in G minor. Bass: Walking bass line in G minor.

11

Drums

GtrNylon

Bass

Measures 11-12. Drums: Snare on 2 and 4, bass drum on 1 and 3. GtrNylon: Chords and arpeggios in G minor. Bass: Walking bass line in G minor.

13

Drums

GtrNylon

Bass

15

Drums

GtrNylon

Bass

17

Drums

GtrNylon

Bass

19

Drums

GtrNylon

Bass

21

Drums

GtrNylon

Bass

23

Drums

GtrNylon

Bass

25

Drums

GtrNylon

Bass

27

Drums

GtrNylon

Bass

29

Drums

GtrNylon

Bass

31

Drums

GtrNylon

Bass

33

Drums

GtrNylon

Bass

35

Drums

GtrNylon

Bass

37

Drums

GtrNylon

Bass

39

Drums

GtrNylon

Bass

41

Drums

GtrNylon

Bass

43

Drums

GtrNylon

Bass

45

Drums

GtrNylon

Bass

47

Drums

GtrNylon

Bass

ChoirAahs

Strings

49

Drums

GtrNylon

Bass

ChoirAahs

Strings

51

Drums

GtrNylon

Bass

ChoirAahs

Strings

53

Drums

GtrNylon

Bass

ChoirAahs

Strings

55

Drums

GtrNylon

Bass

ChoirAahs

Strings

58

Drums

GtrNylon

Bass

ChoirAahs

Strings

60

Drums

GtrNylon

Bass

ChoirAahs

Strings

62

Drums

GtrNylon

Bass

63

Drums

GtrNylon

Bass

65

Drums

GtrNylon

Bass

67

Drums

GtrNylon

Bass

Measures 67-68. Drums: Snare on 2 and 4, hi-hat on 1 and 3. GtrNylon: Chords and arpeggios in D minor. Bass: Walking bass line in D minor.

69

Drums

GtrNylon

Bass

Measures 69-70. Drums: Snare on 2 and 4, hi-hat on 1 and 3. GtrNylon: Chords and arpeggios in D minor. Bass: Walking bass line in D minor.

71

Drums

GtrNylon

Bass

Measures 71-72. Drums: Snare on 2 and 4, hi-hat on 1 and 3. GtrNylon: Chords and arpeggios in D minor. Bass: Walking bass line in D minor.

73

Drums

GtrNylon

Bass

75

Drums

GtrNylon

Bass

77

Sax

Drums

GtrNylon

Bass

79

Sax

Drums

GtrNylon

Bass

80

Sax

Drums

GtrNylon

Bass

82

Sax  
Drums  
GtrNylon  
Bass

83

Sax  
Drums  
GtrNylon  
Bass

84

Sax

Drums

GtrNylon

Bass

86

Sax

Drums

GtrNylon

Bass

88

Sax

Drums

GtrNylon

Bass

90

Sax

Drums

GtrNylon

Bass

91

Sax  
Drums  
GtrNylon  
Bass

93

Sax  
Drums  
GtrNylon  
Bass  
ChoirAahs  
Strings

95

Drums

GtrNylon

Bass

ChoirAahs

Strings

97

Drums

GtrNylon

Bass

ChoirAahs

Strings

99

Drums

GtrNylon

Bass

ChoirAahs

Strings

101

Drums

GtrNylon

Bass

ChoirAahs

Strings

103

Drums

GtrNylon

Bass

ChoirAahs

Strings

106

Drums

GtrNylon

Bass

ChoirAahs

Strings

107

Drums

GtrNylon

Bass

ChoirAahs

Strings

109

Drums

GtrNylon

Bass

ChoirAahs

Strings

111

Drums

GtrNylon

Bass

113

Drums

GtrNylon

Bass

115

Drums

GtrNylon

Bass

117

Drums

GtrNylon

Bass

119

Drums

GtrNylon

Bass

121

Drums

GtrNylon

Bass

123

Drums

GtrNylon

Bass

125

Sax

Drums

GtrNylon

Bass

127

Sax

Drums

GtrNylon

Bass

128

Sax  
Drums  
GtrNylon  
Bass

130

Sax  
Drums  
GtrNylon  
Bass

131

Sax  
Drums  
GtrNylon  
Bass

132

Sax  
Drums  
GtrNylon  
Bass

134

Sax  
Drums  
GtrNylon  
Bass

136

Sax  
Drums  
GtrNylon  
Bass

138

Sax

Drums

GtrNylon

Bass

139

Sax

Drums

GtrNylon

Bass

141

Sax  
Drums  
GtrNylon  
Bass

142

Sax  
Drums  
GtrNylon  
Bass

143

Sax  
Drums  
GtrNylon  
Bass

144

Sax  
Drums  
GtrNylon  
Bass

146

Sax

Drums

GtrNylon

Bass

147

Sax

Drums

GtrNylon

Bass

148

Sax

Drums

GtrNylon

Bass

150

Sax

Drums

GtrNylon

Bass

152

Sax

Drums

GtrNylon

Bass

154

Sax

Drums

GtrNylon

Bass

155

Sax  
Drums  
GtrNylon  
Bass

157

Sax  
Drums  
GtrNylon  
Bass

159

Drums  
GtrNylon  
Bass

161

Drums

GtrNylon

Bass

163

Drums

GtrNylon

Bass

165

Drums

GtrNylon

Bass

ChoirAahs

Strings

167

Drums

GtrNylon

Bass

ChoirAahs

Strings

Van Morrison - Into the Mystic

Sax

♩ = 160,000000

77

81

87

92

32

128

134

139

144

150

155

11

# Van Morrison - Into the Mystic

## Drums

♩ = 160,000000

6

10

14

18

22

26

30

34

38

V.S.

Drums

42

46

50

54

58

62

66

70

74

78

Drums

82

86

90

94

98

102

106

110

114

118

V.S.

122

126

130

134

138

142

146

150

154

158

Drums

162

165

♩ = 160,000000

4  
6  
8  
10  
12  
14  
16  
18  
20

V.S.

V.S.

V.S.

110

112

114

116

118

120

122

124

126

128

130

132

134

136

138

140

142

144

146

148

V.S.

150

152

154

156

158

160

162

164

166

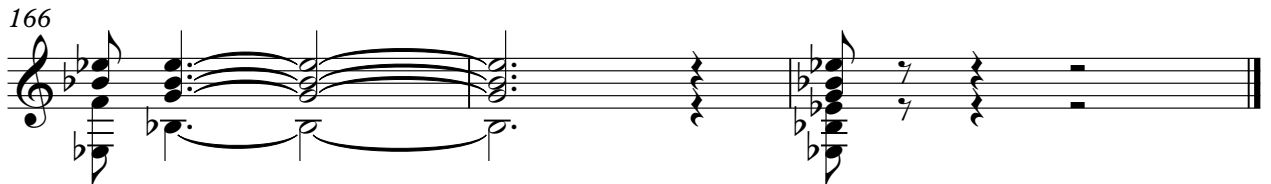

# Van Morrison - Into the Mystic

Bass

♩ = 160,000000

5

10

15

20

25

30

35

40

45

50

V.S.

55

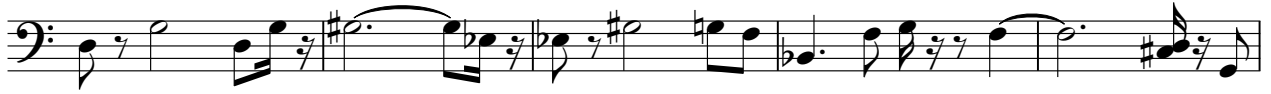

60

65

70

75

80

85

90

95

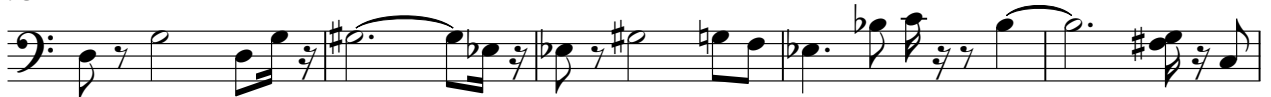

100

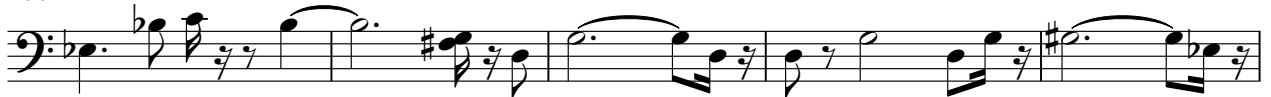

105

110

115

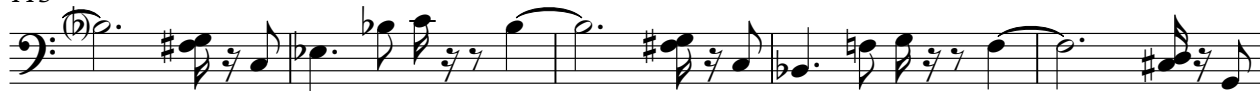

120

125

130

135

140

145

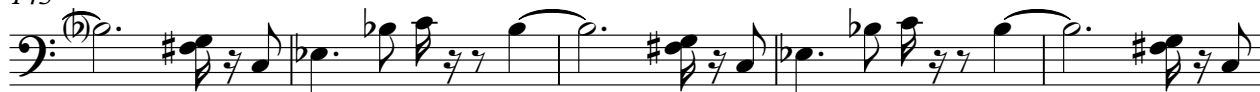

150

V.S.

155

160

164

♩ = 160,000000

**46**

51

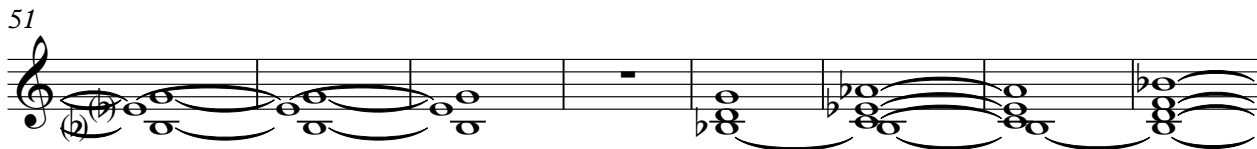

59

**32**

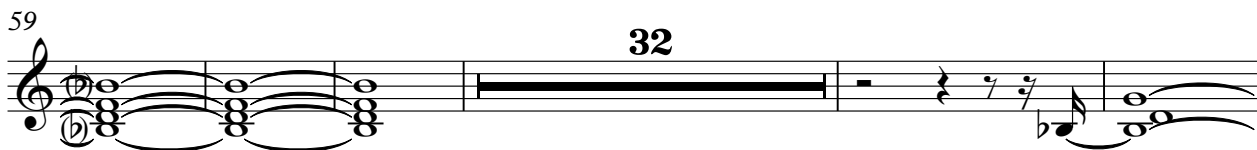

96

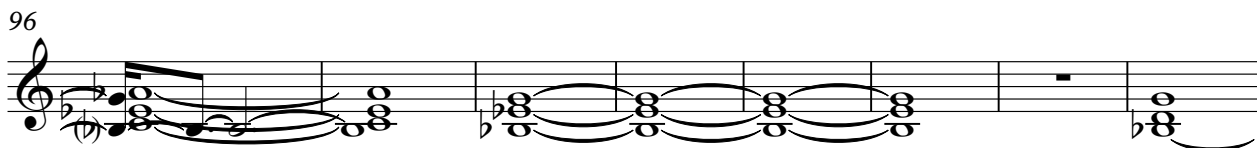

104

110

**56**

Strings

Van Morrison - Into the Mystic

♩ = 160,000000

**46**

51

59

**32**

96

104

110

**56**