

Van Morrison - Wild Nights

♩ = 143,000137

Steel String

Baroque Trumpet

Wild Night

Van Morrison

Percussion

Jazz Electric

Jazz Electric

Muted Electric

Jazz Electric

Jazz Electric

Fretless Bass

♩ = 143,000137

Baritone Sax

6

Wild Night

Van Morrison

Perc.

Jazz Electric

Jazz Electric

Muted Electric

Jazz Electric

Fretless Bass

Baritone Sax

11

Wild Night

Van Morrison

Perc.

Jazz Electric

Jazz Electric

Muted Electric

Jazz Electric

Fretless Bass

Baritone Sax

16

Wild Night

Van Morrison

Perc.

Jazz Electric

Jazz Electric

Muted Electric

Jazz Electric

Fretless Bass

Baritone Sax

21

Wild Night

Van Morrison

Perc.

Jazz Electric

Jazz Electric

Jazz Electric

Jazz Electric

Fretless Bass

Baritone Sax

26

Wild Night
Van Morrison
Perc.
Jazz Electric
Jazz Electric
Jazz Electric
Fretless Bass
Baritone Sax

31

Wild Night
Van Morrison
Perc.
Tom-t.
Jazz Electric
Jazz Electric
Jazz Electric
Fretless Bass
Baritone Sax

36

Wild Night
Van Morrison
Perc.
Tom-t.
Tom-t.
Jazz Electric
Jazz Electric
Jazz Electric
Fretless Bass
Baritone Sax

41

Wild Night
Van Morrison
Perc.
Jazz Electric
Jazz Electric
Jazz Electric
Fretless Bass
Baritone Sax

46

Steel String

Wild Night

Van Morrison

Perc.

Tom-t.

Tom-t.

Jazz Electric

Jazz Electric

Muted Electric

Jazz Electric

Jazz Electric

Fretless Bass

Baritone Sax

51

Steel String

Wild Night

Van Morrison

Perc.

Tom-t.

Jazz Electric

Jazz Electric

Muted Electric

Jazz Electric

Fretless Bass

Baritone Sax

56

Steel String

Wild Night

Van Morrison

Perc.

Jazz Electric

Jazz Electric

Muted Electric

Jazz Electric

Fretless Bass

Baritone Sax

61

Steel String

Wild Night

Van Morrison

Perc.

Tom-t.

Tom-t.

Jazz Electric

Jazz Electric

Jazz Electric

Jazz Electric

Fretless Bass

Baritone Sax

66

Steel String

Wild Night

Van Morrison

Perc.

Tom-t.

Tom-t.

Jazz Electric

Jazz Electric

Jazz Electric

Fretless Bass

Baritone Sax

71

Steel String

Wild Night

Van Morrison

Perc.

Tom-t.

Jazz Electric

Jazz Electric

Jazz Electric

Fretless Bass

Baritone Sax

76

Wild Night

Van Morrison

Perc.

Jazz Electric

Jazz Electric

Jazz Electric

Fretless Bass

Baritone Sax

81

Wild Night

Van Morrison

Perc.

Jazz Electric

Jazz Electric

Jazz Electric

Fretless Bass

Baritone Sax

86

Wild Night

Van Morrison

Perc.

Jazz Electric

Jazz Electric

Jazz Electric

Fretless Bass

Baritone Sax

91

Wild Night
Van Morrison
Perc.
Perc.
Tom-t.
Tom-t.
Jazz Electric
Jazz Electric
Jazz Electric
Fretless Bass
Baritone Sax

96

Steel String
Wild Night
Van Morrison
Perc.
Jazz Electric
Jazz Electric
Jazz Electric
Fretless Bass
Baritone Sax

101

Steel String

Bar. Tpt.

Wild Night

Van Morrison

Perc.

Tom-t.

Tom-t.

Jazz Electric

Jazz Electric

Muted Electric

Jazz Electric

Fretless Bass

Baritone Sax

106

Bar. Tpt.

Wild Night

Van Morrison

Perc.

Jazz Electric

Jazz Electric

Muted Electric

Fretless Bass

111

Bar. Tpt.

Wild Night

Van Morrison

Perc.

Jazz Electric

Jazz Electric

Muted Electric

Jazz Electric

Jazz Electric

Fretless Bass

Baritone Sax

116

Wild Night

Van Morrison

Perc.

Jazz Electric

Jazz Electric

Jazz Electric

Fretless Bass

Baritone Sax

121

Steel String

Wild Night

Van Morrison

Perc.

Jazz Electric

Jazz Electric

Fretless Bass

Baritone Sax

125

Steel String

Wild Night

Van Morrison

Perc.

Jazz Electric

Jazz Electric

Fretless Bass

Baritone Sax

Steel String

Van Morrison - Wild Nights

♩ = 143,000137

49

54

60

67

74

23

101

18

122

2

Baroque Trumpet

Van Morrison - Wild Nights

♩ = 143,000137

103

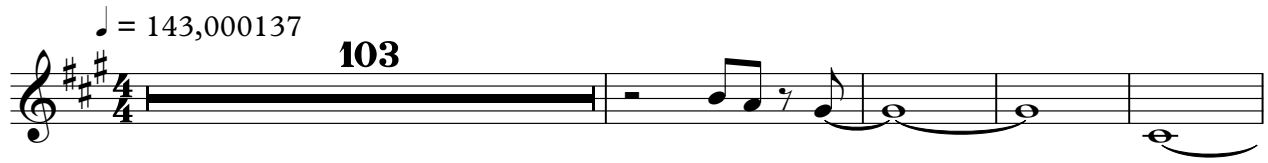

108

17

57

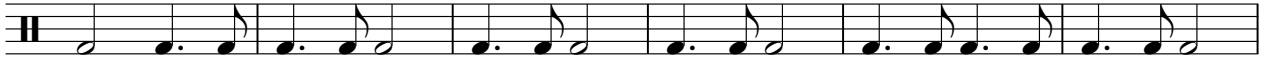

63

68

73

79

85

90

96

102

108

113

119

124

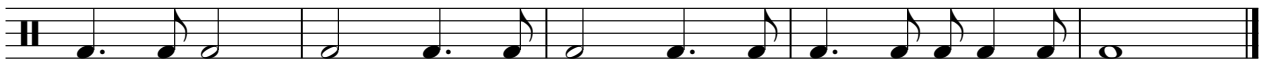

♩ = 143,000137

3

9

15

21

27

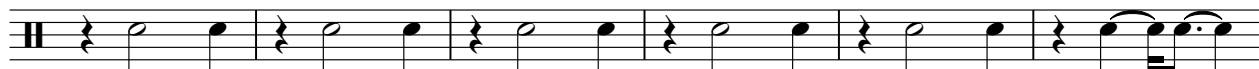

33

39

45

51

57

V.S.

63

69

75

81

87

93

99

105

111

117

123

Van Morrison - Wild Nights

Percussion

♩ = 143,000137

3

4/4

8

14

20

26

32

38

44

50

56

V.S.

2

Percussion

62

67

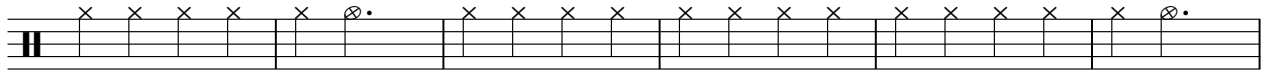

73

79

85

91

97

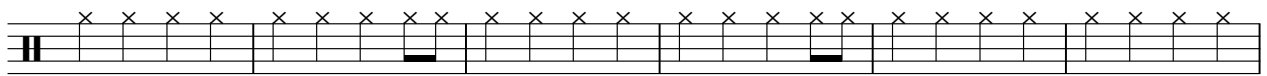

103

109

115

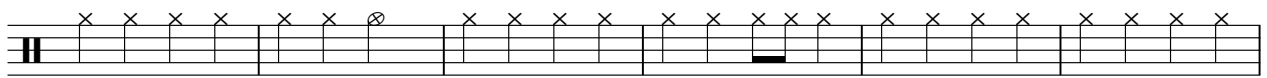

121

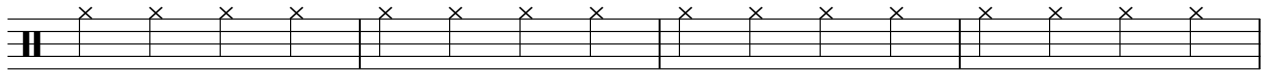

125

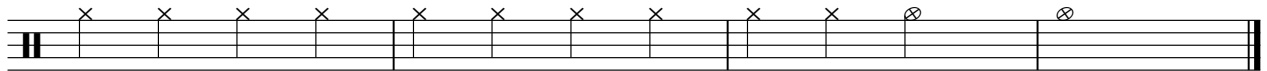

Percussion

Van Morrison - Wild Nights

♪ = 143,000137

91 **36**

Percussion

Van Morrison - Wild Nights

♩ = 143,000137

91 **36**

4/4

Van Morrison - Wild Nights

Percussion

♩ = 143,000137

4 7 7

22 3 7 7

42 7 3 7

62 3 3 3 7

81 7 3 11

106 3 3

114 3 10

Tom-toms

Van Morrison - Wild Nights

♩ = 143,000137

31 7

41 7 3 11

64 3 3

73 19 11

104 24

Tom-toms

Van Morrison - Wild Nights

♩ = 143,000137

39 **7**

49 **15** **3**

69 **23** **11**

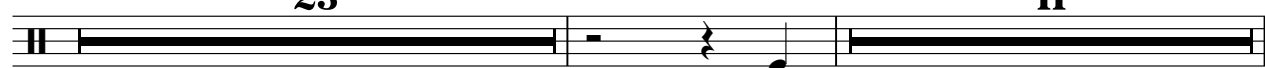

104 **24**

♩ = 143,000137

4

9

14

18

22

26

30

34

38

42

V.S.

46

51

55

59

63

67

71

75

79

83

87

91

95

99

103

108

113

116

120

124

V.S.

126

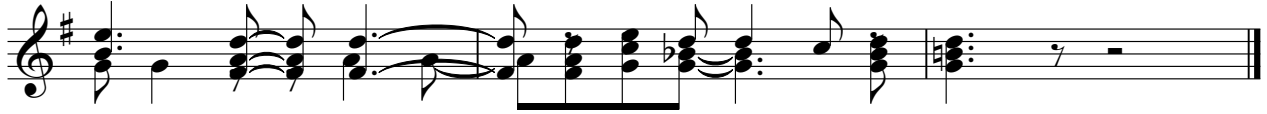

♩ = 143,000137

5

Measures 5-8. Continuation of the complex rhythmic pattern from the previous system.

9

Measures 9-12. Continuation of the complex rhythmic pattern.

13

Measures 13-16. Continuation of the complex rhythmic pattern.

17

Measures 17-20. Continuation of the complex rhythmic pattern.

21

23

24

49

53

57

61

65

40

107

110

17

♩ = 143,000137

6

11

17 28

49

54

60 44

107

110 17

♩ = 143,000137

4

9

13

17

21

25

29

33

37

41

V.S.

85

89

93

97

102

115

120

124

♩ = 143,000137

24

29

35

41

47

16

67

73

80

86

91

2

Jazz Electric

96

16

115

118

8

Van Morrison - Wild Nights

Fretless Bass

♩ = 143,000137

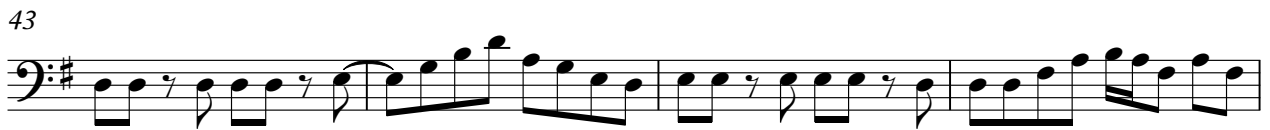

V.S.

47

52

57

61

65

69

73

77

81

85

89

93

97

101

105

4

113

118

123

126

Baritone Sax

Van Morrison - Wild Nights

♩ = 143,000137

7

12

17

22

27

31

36

94

99

104

117

122

125

