

Vanessa Williams - Save The Best For Last

♩ = 96,000000

5

9

elec pno

acoustic pno

35.0"
15.1.00
v1

13

elec pno

strings

acoustic pno

17

elec pno

strings

acoustic pno

21

maraca

elec pno

strings

acoustic pno

25

maraca

syn bass

elec pno

strings

acoustic pno

29

hat

maraca

k/s

syn bass

elec pno

strings

acoustic pno

32

hat
maraca
k/s
syn bass
elec pno
fantasia
strings
acoustic pno

36

hat
maraca
k/s
syn bass
elec pno
strings
acoustic pno

40

hat
maraca
k/s
syn bass
elec pno
strings
acoustic pno

44

hat
maraca
k/s
syn bass
elec pno
strings
acoustic pno

47

hat

maraca

k/s

syn bass

elec pno

fantasia

strings

acoustic pno

51

hat

cymbal roll end

maraca

k/s

gut string guitar

syn bass

cymbal roll build

elec pno

fantasia

strings

acoustic pno

55

hat
maraca
k/s
gut string guitar
syn bass
elec pno
strings
acoustic pno

58

hat
maraca
k/s
gut string guitar
syn bass
elec pno
strings
acoustic pno

62

hat

maraca

k/s

gut string guitar

syn bass

elec pno

fantasia

strings

acoustic pno

2'50.0"
69.1.00
v2

66

hat

maraca

k/s

gut string guitar

syn bass

elec pno

strings

acoustic pno

70

hat

maraca

k/s

gut string guitar

syn bass

elec pno

strings

acoustic pno

75

elec pno

strings

acoustic pno

79

syn bass

elec pno

fantasia

strings

acoustic pno

$\text{♩} = 85,000046 \quad \text{♩} = 72,000031$

84 $\text{♩} = 96,000000$ $\text{♩} = 93,000038$ $\text{♩} = 82,000038$ $\text{♩} = 69,000015$ 11

gut string guitar

syn bass

elec pno

strings

acoustic pno

88

gut string guitar

syn bass

elec pno

strings

acoustic pno

101

hat

115

hat

5'21.7"
117.3.00
instr

125

hat

6'17.4"
133.3.00
vocal in

Vanessa Williams - Save The Best For Last

hat

♩ = 96,000000

30

35

41

47

54

60

66

72

♩ = 85,000000 ♩ = 96,000000 ♩ = 93,000038 ♩ = 89,000035

9 **2** **48**

Vanessa Williams - Save The Best For Last

cymbal roll end

♩ = 96,000000

52  **27**

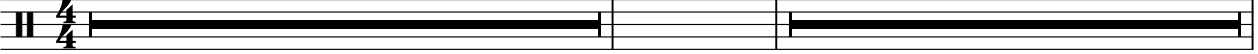

81 ♩ = 85,000246 000031 ♩ = 96,000000 ♩ = 93,000038 ♩ = 82,000038 000015

2 **48**

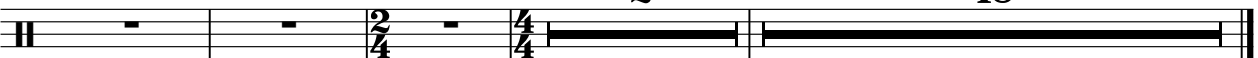

maraca

Vanessa Williams - Save The Best For Last

♩ = 96,000000

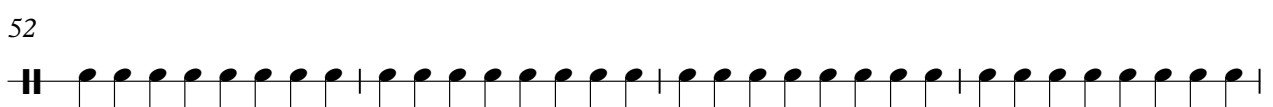
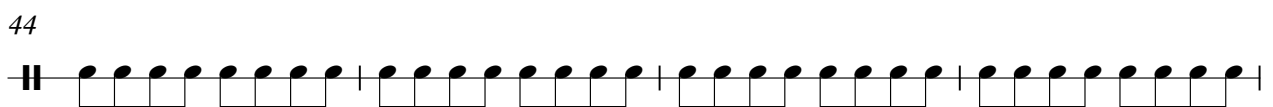
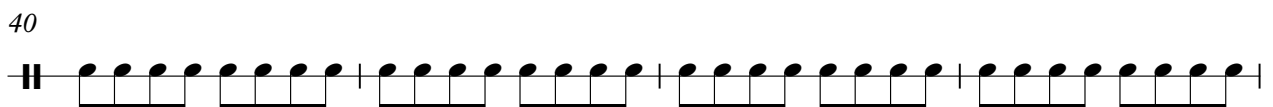
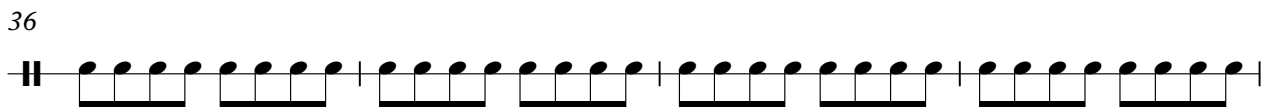
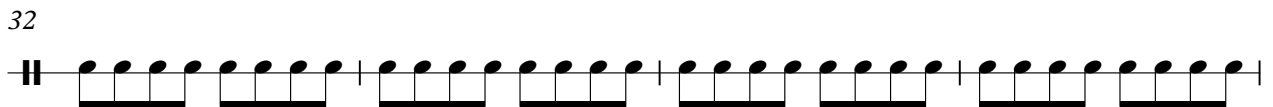
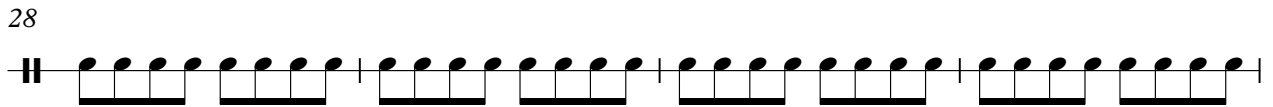
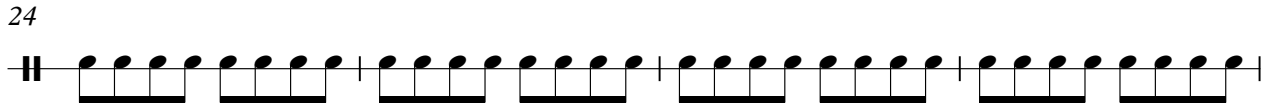
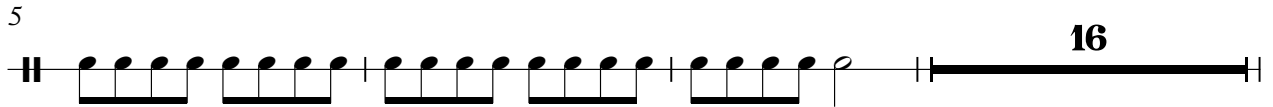

V.S.

2

maraca

56

60

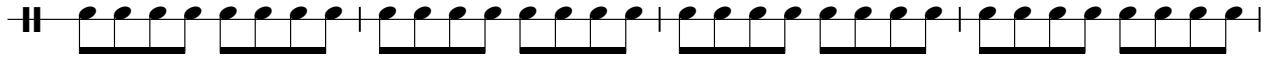

64

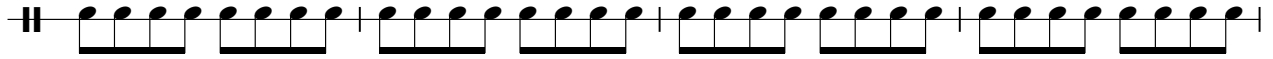

68

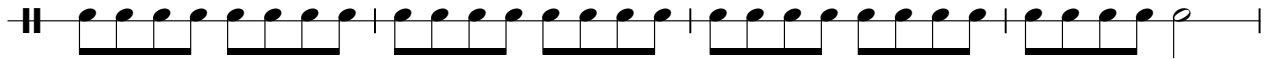

72

k/s

Vanessa Williams - Save The Best For Last

♩ = 96,000000

30

35

41

47

55

61

67

81

♩ = 85,000000 ♩ = 96,000000 ♩ = 93,000038 ♩ = 82,000038

2/4 4/4 2 48

Vanessa Williams - Save The Best For Last

gut string guitar

♩ = 96,000000

53

57

62

67

72

♩ = 85,000000 ♩ = 96,000000

9

85

♩ = 93,000000 ♩ = 69,000015

45

Vanessa Williams - Save The Best For Last

syn bass

♩ = 96,000000

2

7

17

28

35

2

42

48

54

59

65

70

9

♩ = 85,000046

2

82 ♩ = 72,000031

syn bass
♩ = 96,000000

86 ♩ = 93,000038 ♩ = 87,000038 5

cymbal roll build

Vanessa Williams - Save The Best For Last

♩ = 96,000000

51 **28**

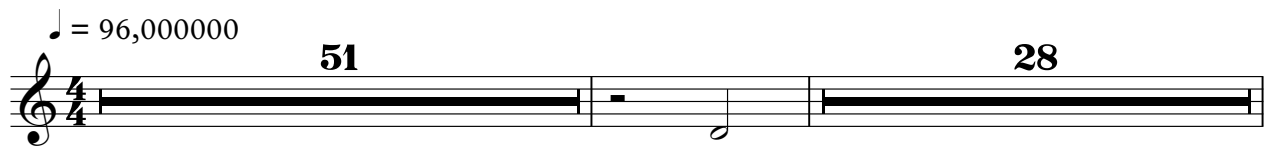

81 ♩ = 85,000000 000031 ♩ = 96,000000 ♩ = 93,000038 ♩ = 82,000015

2 **48**

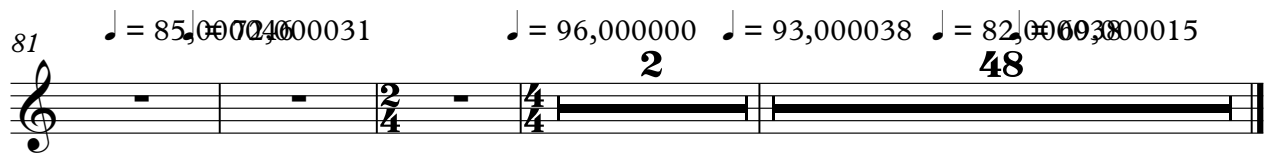

Vanessa Williams - Save The Best For Last

elec pno

♩ = 96,000000

V.S.

22

26

29

32

36

39

42

45

48

52

56

60

64

68

72

76

79

$\text{♩} = 85,000046$ $\text{♩} = 72,000031$

84

$\text{♩} = 96,000000$

86 ♩ = 93,000038 ♩ = 82,000038

fantasia

Vanessa Williams - Save The Best For Last

♩ = 96,000000

28

33

15

52

11

66

14

♩ = 85,000046

82

♩ = 72,000031 ♩ = 96,000000 ♩ = 93,000038 ♩ = 82,000015

2 48

Vanessa Williams - Save The Best For Last

strings

♩ = 96,000000

7

19

25

31

38

45

48

52

58

63

68

74

80

♩ = 85,000046 ♩ = 72,000031 ♩ = 96,000000

85

♩ = 93,000038 ♩ = 82,000015

87

45

Vanessa Williams - Save The Best For Last

acoustic pno

♩ = 96,000000

4

6

10

12

14

17

20

22

25

V.S.

58

61

65

68

72

76

79

$\text{♩} = 85,000046 \quad \text{♩} = 72,000031$

83

$\text{♩} = 96,000000$

86

$\text{♩} = 93,000038 \quad \text{♩} = 82,000015$

46

