

Alabama - Closer You Get

♩ = 113,000099

Harmonica

Percussion

Jazz Guitar

Jazz Guitar

Electric Bass

♩ = 113,000099

Violoncello

Solo

4

Perc.

J. Gtr.

J. Gtr.

E. Bass

Solo

6

Perc. J. Gtr. J. Gtr. E. Bass Solo

8

Perc. J. Gtr. J. Gtr. E. Bass Solo

10

Perc.

J. Gtr.

J. Gtr.

E. Bass

Solo

25.4"
13.1,00
CHORUS

12

Harm.

Perc.

J. Gtr.

J. Gtr.

E. Bass

Vc.

Solo

15

Harm. Perc. J. Gtr. E. Bass Vc.

18

Harm. Perc. J. Gtr. E. Bass Vc.

20

Harm.

Perc.

J. Gtr.

J. Gtr.

E. Bass

Vc.

Solo

22

Harm.

Perc.

J. Gtr.

J. Gtr.

E. Bass

Solo

24

Harm.

Perc.

J. Gtr.

J. Gtr.

E. Bass

Solo

26

Harm.

Perc.

J. Gtr.

J. Gtr.

E. Bass

Solo

28

Harm.

Perc.

J. Gtr.

J. Gtr.

E. Bass

Solo

30

Harm.

Perc.

J. Gtr.

J. Gtr.

E. Bass

Vc.

Solo

32

Harm.

Perc.

J. Gtr.

J. Gtr.

E. Bass

Vc.

Solo

34

Harm.

Perc.

J. Gtr.

J. Gtr.

E. Bass

Vc.

Solo

36

Harm.

Perc.

J. Gtr.

J. Gtr.

E. Bass

Solo

38

Harm.

Perc.

J. Gtr.

J. Gtr.

E. Bass

Solo

40

Harm.

Perc.

J. Gtr.

J. Gtr.

E. Bass

Solo

42

Harm.

Perc.

J. Gtr.

J. Gtr.

E. Bass

Solo

44

Harm.

Perc.

J. Gtr.

J. Gtr.

E. Bass

Solo

46

Harm.

Perc.

J. Gtr.

J. Gtr.

E. Bass

Solo

48

Harm.

Perc.

J. Gtr.

J. Gtr.

E. Bass

Solo

50

Harm.

Perc.

J. Gtr.

J. Gtr.

E. Bass

Solo

1'50.4"
53.1,00
BR

52

Harm.

Perc.

J. Gtr.

E. Bass

Solo

55

Harm.

Perc.

J. Gtr.

E. Bass

Solo

57

Harm.

Perc.

J. Gtr.

E. Bass

Solo

59

Harm.

Perc.

J. Gtr.

E. Bass

Solo

61

Harm.

Perc.

J. Gtr.

J. Gtr.

E. Bass

Vc.

Solo

63

Harm.

Perc.

J. Gtr.

J. Gtr.

E. Bass

Vc.

Solo

65

67

Harm.

Perc.

J. Gtr.

J. Gtr.

E. Bass

Vc.

Solo

Detailed description of the musical score: The score is for measures 67 and 68.
 - **Harm. (Harp):** Measure 67 has a half note (C4). Measure 68 has a whole note (C4).
 - **Perc. (Percussion):** Measure 67 has a rhythmic pattern of eighth notes with 'x' marks above them. Measure 68 has a similar pattern.
 - **J. Gtr. (Jazz Guitar):** Measure 67 has a melodic line with eighth notes and a quarter note. Measure 68 has a whole rest.
 - **J. Gtr. (Jazz Guitar):** Measure 67 has a complex chordal accompaniment with many beamed notes. Measure 68 has a whole rest.
 - **E. Bass (Electric Bass):** Measure 67 has a melodic line with quarter notes. Measure 68 has a whole rest.
 - **Vc. (Violoncello):** Measure 67 has a melodic line with eighth notes. Measure 68 has a whole rest.
 - **Solo (Soloist):** Measure 67 has a whole rest. Measure 68 has a whole note (C4).

69

Harm.

Perc.

J. Gtr.

J. Gtr.

E. Bass

Vc.

Solo

71

Harm.

Perc.

J. Gtr.

J. Gtr.

E. Bass

Vc.

Solo

74

Harm.

Perc.

J. Gtr.

J. Gtr.

E. Bass

Solo

76

Harm.

Perc.

J. Gtr.

J. Gtr.

E. Bass

Solo

78

Harm.

Perc.

J. Gtr.

J. Gtr.

E. Bass

Solo

80

Harm.

Perc.

J. Gtr.

J. Gtr.

E. Bass

Solo

82

Harm.

Perc.

J. Gtr.

J. Gtr.

E. Bass

Solo

84

Harm.

Perc.

J. Gtr.

J. Gtr.

E. Bass

Solo

86

Harm.

Perc.

J. Gtr.

J. Gtr.

E. Bass

Solo

88

Harm.

Perc.

J. Gtr.

J. Gtr.

E. Bass

Solo

90

Harm.

Perc.

J. Gtr.

J. Gtr.

E. Bass

Solo

92

Harm.

Perc.

J. Gtr.

J. Gtr.

E. Bass

Solo

94

Harm.

Perc.

J. Gtr.

J. Gtr.

E. Bass

Solo

96

Harm.

Perc.

J. Gtr.

J. Gtr.

E. Bass

Solo

98

Perc.

J. Gtr.

J. Gtr.

E. Bass

Solo

Harmonica

Alabama - Closer You Get

♩ = 113,000099

11

15

19

23

28

33

38

43

47

51

V.S.

56

60

66

73

78

82

86

91

95

Alabama - Closer You Get

Percussion

♩ = 113,000099

6

10

14

18

22

26

30

34

38

V.S.

42

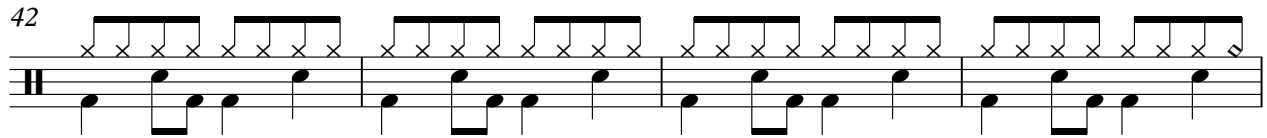

46

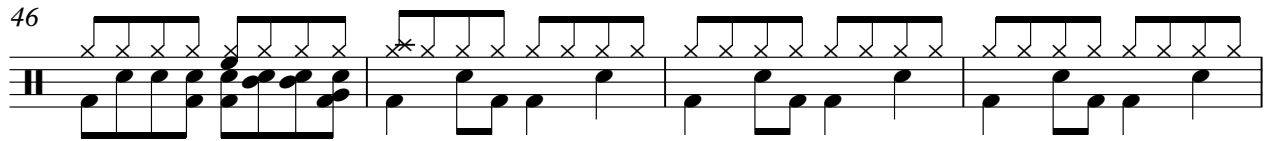

50

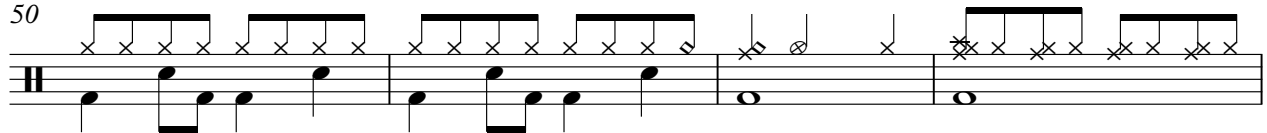

54

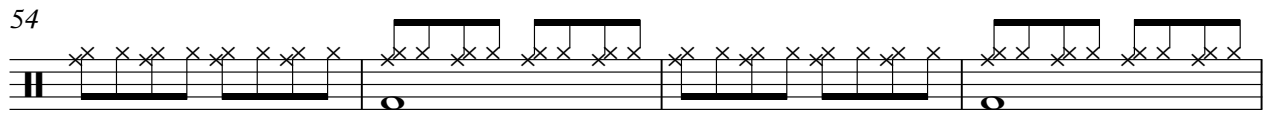

58

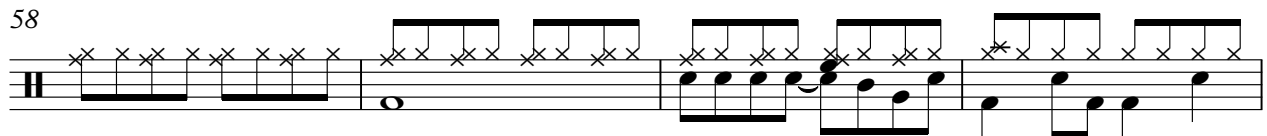

62

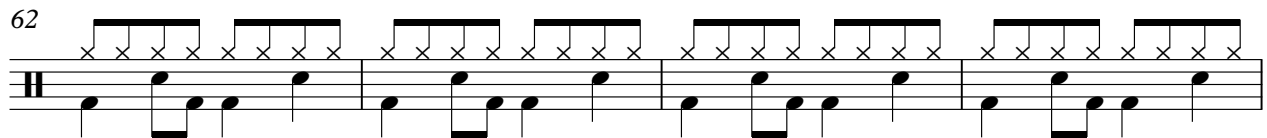

66

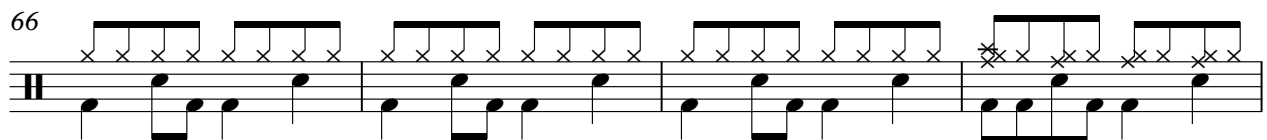

70

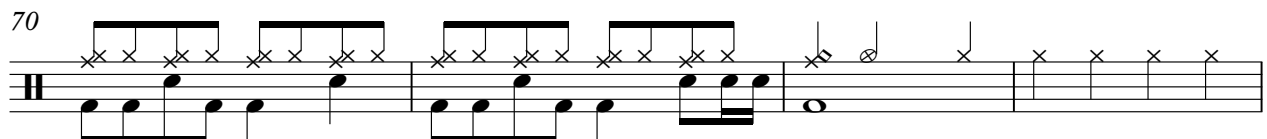

74

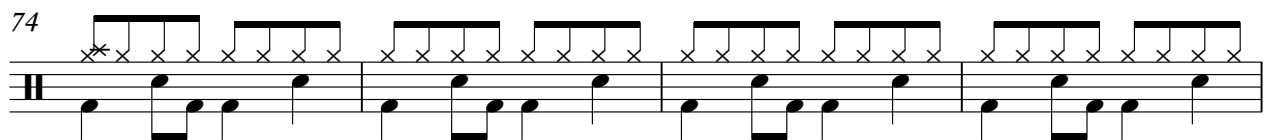

78

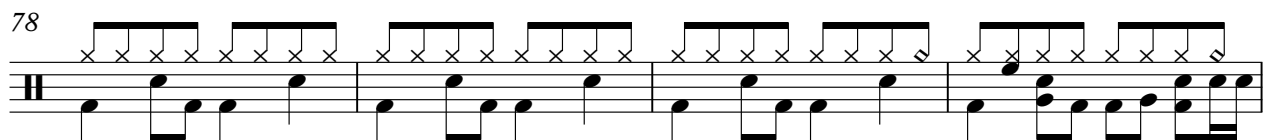

Percussion

82

86

90

94

97

♩ = 113,000099

6

11

8

23

27

32

37

41

45

49

9

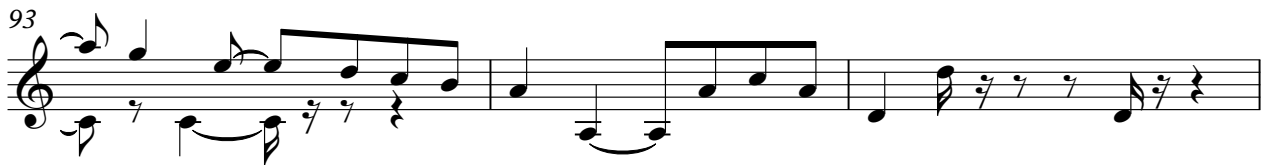
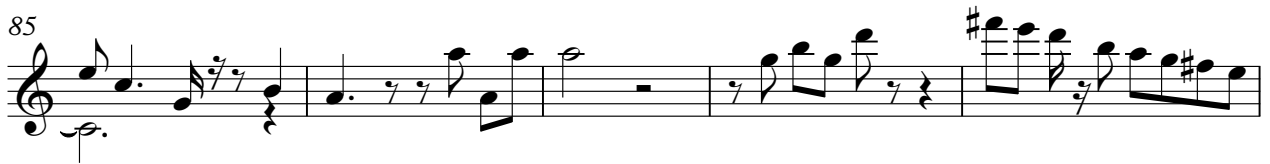
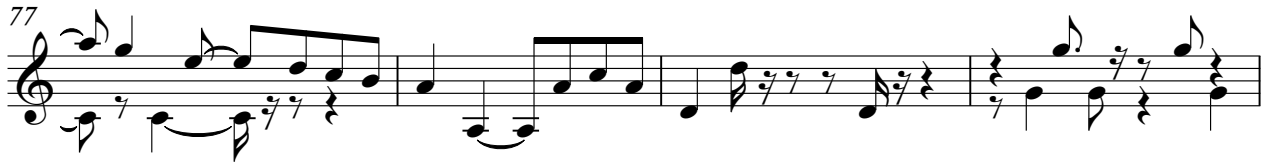

♩ = 113,000099

2

5

7

10

14

20

22

24

26

29

31

33

36

39

41

43

45

47

49

51

55

58

61

63

65

67

70

74

76

78

80

82

84

86

89

91

93

95

97

Alabama - Closer You Get

Electric Bass

♩ = 113,000099

V.S.

55

62

67

72

78

83

87

91

96

Violoncello

Alabama - Closer You Get

♩ = 113,000099

12

20

9

34

25

62

66

70

28

Alabama - Closer You Get

Solo

♩ = 113,000099

2

5

8

11

6

21

25

28

31

34

37

V.S.

81

84

88

91

94

97
