

# Verve Pipe - Freshman

0.0"  
1.1,00  
intro

♩ = 100,000000

guitar

bass

guitar

bass

guitar

bass

19.2"  
9.1,00  
verse1

guitar

bass

guitar

bass

38.4"  
17.1,00  
pre ch

guitar

bass

18

guitar

bass

21

guitar

bass

24

guitar

bass

57.6"  
25.1,00  
ch

27

guitar

bass

30

guitar

bass

1'16.8"  
33.1,00  
4 bars

33

snr 2

kick

crash

snr acc

guitar

"The Freshman"

bass

35

snr 2

kick

snr acc

guitar

"The Freshman"

bass

1'26.4"  
37.1,00  
verse2

37

snr 2  
kick  
snr acc  
guitar  
bass

39

snr 2  
kick  
snr acc  
guitar  
bass

41

snr 2  
kick  
snr acc  
guitar  
bass

43

snr 2  
kick  
snr acc  
guitar  
bass

1'45.6"  
45.1,00  
pre ch

45

snr 2  
kick  
crash  
snr acc  
guitar  
By The Verve Pipe  
bass

47

snr 2  
kick  
snr acc  
guitar  
By The Verve Pipe  
bass

49

snr 2  
kick  
snr acc  
guitar  
By The Verve Pipe  
bass

51

snr 2

kick

snr acc

guitar

By The Verve Pipe

bass

2'04.8"  
53.1,00  
ch

53

snr 2

kick

crash

hats

snr acc

guitar

Sequence by Darin Driscoll

bass

55

snr 2  
kick  
hats  
snr acc  
guitar  
Sequence by Darin Driscoll  
bass

57

snr 2  
kick  
crash  
hats  
snr acc  
guitar  
Sequence by Darin Driscoll  
bass

59

snr 2

kick

hats

snr acc

guitar

Sequence by Darin Driscoll

bass

2'24.0"  
61.1,00  
bridge

61

snr 2

kick

crash

snr acc

guitar

By The Verve Pipe

Sequence by Darin Driscoll

bass

63

snr 2  
kick  
snr acc  
guitar  
By The Verve Pipe  
Sequence by Darin Driscoll  
bass

65

snr 2  
kick  
crash  
snr acc  
guitar  
By The Verve Pipe  
Sequence by Darin Driscoll  
bass

67

snr 2

kick

crash

snr acc

guitar

By The Verve Pipe

Sequence by Darin Driscoll

bass

2'45.6"  
70.1,00  
verse

70

snr 2

kick

snr acc

guitar

By The Verve Pipe

Sequence by Darin Driscoll

bass

72

snr 2

kick

snr acc

guitar

By The Verve Pipe

Sequence by Darin Driscoll

bass

74

snr 2

kick

snr acc

guitar

By The Verve Pipe

Sequence by Darin Driscoll

bass

76

snr 2

kick

snr acc

guitar

By The Verve Pipe

Sequence by Darin Driscoll

bass

3'04.8"  
78.1,00  
pre ch

78

snr 2

kick

crash

snr acc

guitar

By The Verve Pipe

Sequence by Darin Driscoll

bass

80

snr 2

kick

snr acc

guitar

By The Verve Pipe

Sequence by Darin Driscoll

bass

82

snr 2

kick

snr acc

guitar

By The Verve Pipe

Sequence by Darin Driscoll

bass

84

snr 2

kick

snr acc

guitar

By The Verve Pipe

Sequence by Darin Driscoll

bass

3'24.0"
86.1,00
ch

86

snr 2

kick

crash

hats

snr acc

guitar

By The Verve Pipe

Sequence by Darin Driscoll

bass

88

snr 2

kick

hats

snr acc

guitar

By The Verve Pipe

Sequence by Darin Driscoll

bass

90

snr 2

kick

crash

hats

snr acc

guitar

By The Verve Pipe

Sequence by Darin Driscoll

bass

92

snr 2

kick

hats

snr acc

guitar

By The Verve Pipe

Sequence by Darin Driscoll

bass

94

snr 2

kick

crash

hats

snr acc

guitar

By The Verve Pipe

Sequence by Darin Driscoll

bass

96

snr 2

kick

hats

snr acc

guitar

By The Verve Pipe

Sequence by Darin Driscoll

bass

98

snr 2

kick

crash

hats

snr acc

guitar

By The Verve Pipe

Sequence by Darin Driscoll

bass

100

snr 2

kick

hats

snr acc

guitar

bass

4'02.4"  
102.1,00  
ending

102

snr 2

kick

crash

snr acc

guitar

"The Freshman"

By The Verve Pipe

Sequence by Darin Driscoll

bass

Perc. Organ

104

snr 2

kick

snr acc

guitar

"The Freshman"

By The Verve Pipe

Sequence by Darin Driscoll

bass

Perc. Organ

106

snr 2

kick

snr acc

guitar

"The Freshman"

By The Verve Pipe

Sequence by Darin Driscoll

doubledee@multiboard.com

bass

Perc. Organ

108

snr 2

kick

snr acc

guitar

"The Freshman"

By The Verve Pipe

Sequence by Darin Driscoll

bass

Perc. Organ

109

snr 2

kick

ride

snr acc

guitar

"The Freshman"

By The Verve Pipe

Sequence by Darin Driscoll

bass

Perc. Organ

snr 2

# Verve Pipe - Freshman

♩ = 100,000000

32

35

38

41

44

46

48

50

52

55

V.S.

2

snr 2

58

61

64

67

71

74

77

79

81

83

85

88

91

94

97

100

103

106

108

# Verve Pipe - Freshman

kick

♩ = 100,000000

**32**

37

43

49

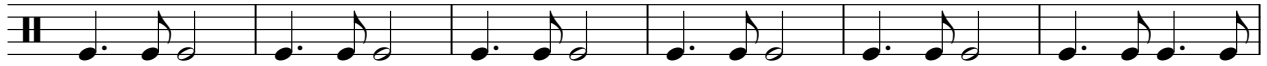

55

61

65

2

kick

70

76

82

88

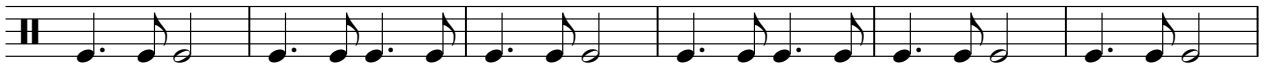

94

100

105

2

# Verve Pipe - Freshman

crash

♩ = 100,000000

32      11      7

4/4

53      3      3      3

3

66      2      9      7

2

87      3      3      3

3

98      3      9

3

# Verve Pipe - Freshman

hats

♩ = 100,000000

**52**

57

87

93

98

ride

# Verve Pipe - Freshman

♩ = 100,000000

**108**

**2**

snr acc

# Verve Pipe - Freshman

♩ = 100,000000

**32**

36

41

46

52

57

61

65

70

75

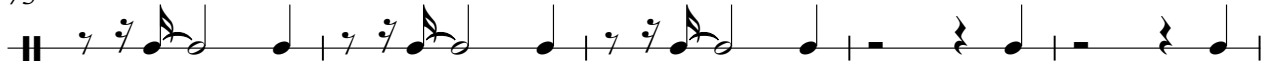

80

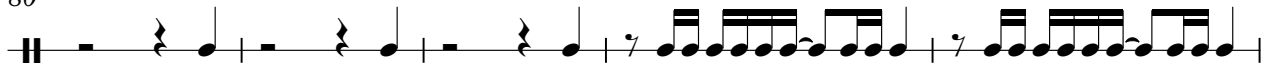

85

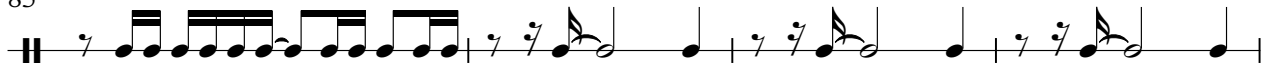

89

93

97

101

105

108

# Verve Pipe - Freshman

guitar

♩ = 100,000000

V.S.

31

34

37

40

43

46

49

52

55

58

61

64

67

71

74

77

80

83

86

89

V.S.

92

95

98

101

104

107

109

"The Freshman"

Verve Pipe - Freshman

♩ = 100,000000

**32**

**37**

**65**

**105**

**2**

By The Verve Pipe

Verve Pipe - Freshman

♩ = 100,000000

44

47

51

62

66

72

79

83

87

90

V.S.

By The Verve Pipe

93

96

99

104

107

Sequence by Darin Driscoll

Verve Pipe - Freshman

♩ = 100,000000

52

59

66

71

74

77

84

92

100

2

106

2

# Verve Pipe - Freshman

♩ = 100,000000

**105**

**4**

# Verve Pipe - Freshman

bass

♩ = 100,000000

10

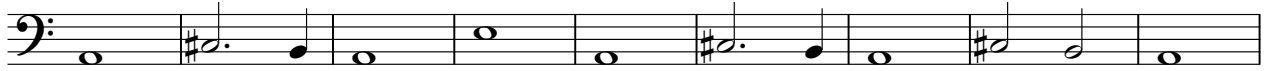

19

26

31

36

41

46

53

58

V.S.

2

bass

62

66

71

76

82

88

93

98

104

Percussive Organ

Verve Pipe - Freshman

♩ = 100,000000

**101**

106