

Village People - YMCA

♩ = 126,999985  
SaxSect1

Tenor Saxophone

SaxSect2

Tenor Saxophone

Tromboni

Trombone

Batteria

Percussion

Melodia

Vibraphone

El Guitar

Electric Guitar

Bass

Electric Bass

Clavinet

Electric Clavichord

El Piano

FM Synth

Brass1

Tape Sampler Keyboard [Brass]

♩ = 126,999985  
Brass2

Orchestra Hit

Strings1

Viola

Strings2

Viola

5

9

13

Ten. Sax.

Tbn.

Perc.

E. Bass

FM

Tape Smp. Brs

Orch. Hit

Vla.

Vla.

15

Ten. Sax.

Tbn.

Perc.

Vib.

E. Bass

FM

Tape Smp. Brs

Orch. Hit

Vla.

Vla.

17

Perc.

Vib.

E. Bass

FM

Tape Smp. Brs

Vla.

20

Perc.

Vib.

E. Bass

FM

Tape Smp. Brs

Vla.

Vla.

23

Perc.

Vib.

E. Bass

FM

Tape Smp. Brs

Vla.

Vla.

26

Perc.

Vib.

E. Bass

FM

Tape Smp. Brs

Vla.

29

Perc.

Vib.

E. Bass

FM

Tape Smp. Brs

Vla.

Vla.

32

Ten. Sax.

Tbn.

Perc.

Vib.

E. Bass

E. Clav.

FM

Tape Smp. Brs

Orch. Hit

Vla.

This musical score page includes the following parts:

37

Ten. Sax.

Ten. Sax.

Tbn.

Perc.

Vib.

E. Bass

E. Clav.

FM

Tape Smp. Brs

Vla.

40

Ten. Sax.

Tbn.

Perc.

Vib.

E. Bass

E. Clav.

FM

Tape Smp. Brs

Vla.

Vla.

42

Tbn.

Perc.

Vib.

E. Bass

E. Clav.

FM

Tape Smp. Brs

Orch. Hit

Vla.

45

Ten. Sax.

Ten. Sax.

Tbn.

Perc.

Vib.

E. Bass

E. Clav.

FM

Tape Smp. Brs

Vla.

48

Perc.

Vib.

E. Bass

E. Clav.

FM

Vla.

51

54

57

Perc.

Vib.

E. Bass

FM

Tape Smp. Brs

Orch. Hit

Vla.

Vla.

60

Perc.

Vib.

E. Bass

FM

Tape Smp. Brs

Orch. Hit

Vla.

63

66

71

Ten. Sax.

Ten. Sax.

Tbn.

Perc.

Vib.

E. Bass

E. Clav.

FM

Tape Smp. Brs

Vla.

74

Ten. Sax.

Tbn.

Perc.

Vib.

E. Bass

E. Clav.

FM

Tape Smp. Brs

Vla.

Vla.

76

Tbn.

Perc.

Vib.

E. Bass

E. Clav.

FM

Tape Smp. Brs

Orch. Hit

Vla.

79

Ten. Sax.

Ten. Sax.

Tbn.

Perc.

Vib.

E. Bass

E. Clav.

FM

Tape Smp. Brs

Vla.

82

Ten. Sax.

Tbn.

Perc.

Vib.

E. Bass

E. Clav.

FM

Tape Smp. Brs

Vla.

Vla.

84

Tbn.

Perc.

Vib.

E. Bass

E. Clav.

FM

Tape Smp. Brs

Orch. Hit

Vla.

87

Ten. Sax.

Ten. Sax.

Tbn.

Perc.

Vib.

E. Bass

E. Clav.

FM

Tape Smp. Brs

Vla.

Detailed description of the musical score: The score is for measures 87, 88, and 89. The Tenor Saxophone and Trombone parts feature a melodic line starting in measure 88 with a half note G#4, a half note A4, and a quarter note B4 in measure 89. The Percussion part has a consistent rhythmic pattern of eighth notes with accents. The Vibraphone part has a melodic line with a triplet of eighth notes in measure 88. The Electric Bass part has a walking bass line with a triplet of eighth notes in measure 89. The Electric Clavichord part has a steady eighth-note accompaniment. The Fender Mender part has a complex melodic line with many accidentals. The Tape Samples part has a series of chords. The Viola part has a long, sustained note in measure 87 and 88, and a final chord in measure 89.

90

Ten. Sax.

Tbn.

Perc.

Vib.

E. Bass

E. Clav.

FM

Tape Smp. Brs

Vla.

Vla.

92

Tbn.

Perc.

E. Bass

E. Clav.

FM

Tape Smp. Brs

Orch. Hit

Vla.

95

Ten. Sax.  
Ten. Sax.  
Tbn.  
Perc.  
E. Bass  
E. Clav.  
FM  
Tape Smp. Brs  
Vla.

98

Ten. Sax.  
Tbn.  
Perc.  
E. Bass  
E. Clav.  
FM  
Tape Smp. Brs  
Vla.  
Vla.

100

103

106

Ten. Sax.  
Tbn.  
Perc.  
E. Bass  
E. Clav.  
FM  
Tape Smp. Brs  
Vla.  
Vla.

108

Tbn.  
Perc.  
E. Bass  
E. Clav.  
FM  
Tape Smp. Brs  
Orch. Hit  
Vla.

111

Ten. Sax.  
Ten. Sax.  
Tbn.  
Perc.  
E. Bass  
E. Clav.  
FM  
Tape Smp. Brs  
Vla.

114

Ten. Sax.  
Tbn.  
Perc.  
E. Bass  
E. Clav.  
FM  
Tape Smp. Brs  
Vla.  
Vla.

115

Ten. Sax.

Tbn.

Perc.

E. Bass

E. Clav.

FM

Tape Smp. Brs

Vla.

Vla.

Tenor Saxophone

Village People - YMCA

♩ = 126,999985  
SaxSect2

36 6

46 24

74 6 6

89 6 6

104 6 3

117

# Village People - YMCA

## Trombone

♩ = 126,999985

Tromboni

7

2

3

3

12

3

3

3

3

16

16

34

38

43

48

18

68

73

77

80

84

89

94

99

103

108

112

117

# Village People - YMCA

## Percussion

♩ = 126,999985

Batteria

4

7

10

13

16

18

20

22

24

V.S.

Percussion

26

28

30

33

35

37

39

41

43

45

Percussion

47

49

51

53

55

57

59

61

63

65

V.S.

Percussion

88

90

92

94

96

98

100

102

104

106

V.S.

Percussion

108

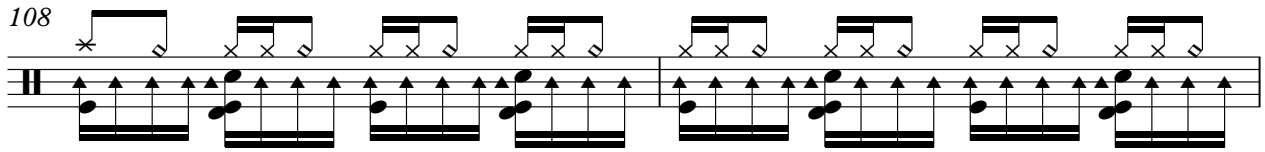

110

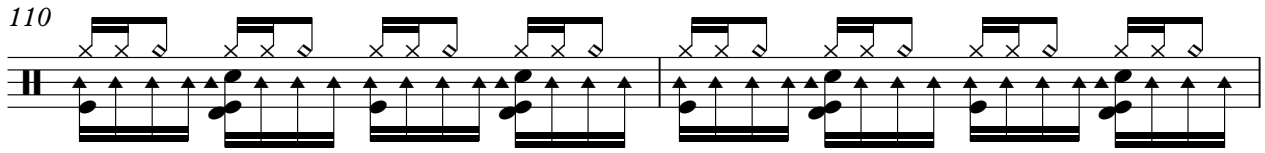

112

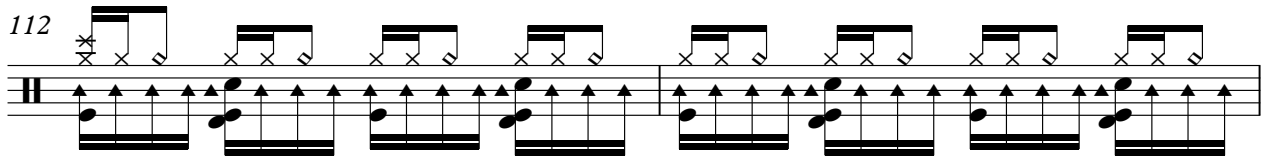

114

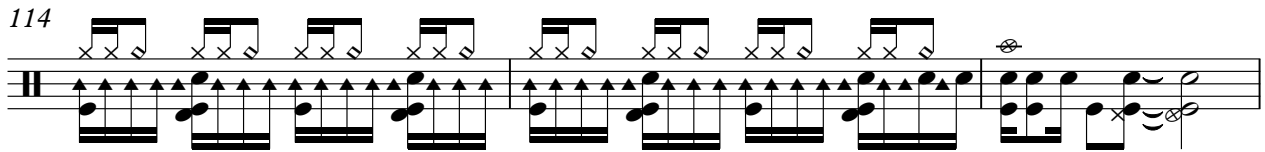

117

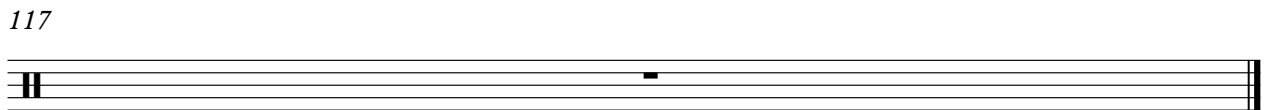

# Village People - YMCA

Vibraphone

♩ = 126,999985

Melodia

14

V.S.

57

61

65

70

74

78

82

86

90

117

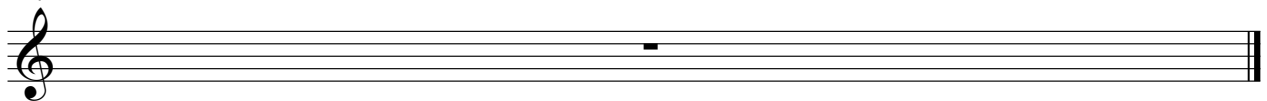

Electric Guitar

Village People - YMCA

♩ = 126,999985  
El Guitar

8

107

117

# Village People - YMCA

## Electric Bass

♩ = 126,999985

Bass

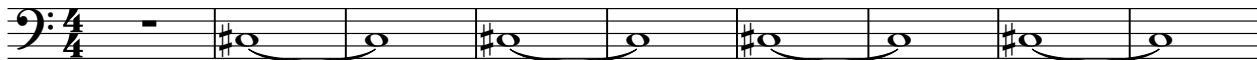

10

18

23

28

34

37

40

43

46

V.S.

49

54

60

65

70

73

76

79

82

85

88

91

94

97

100

103

106

109

112

114

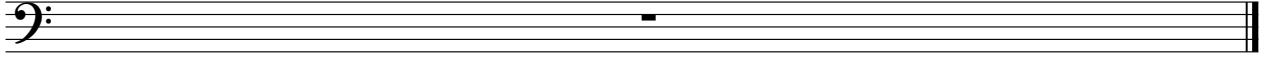

Electric Clavichord

Village People - YMCA

♩ = 126,999985  
Clavinet

**32**

**32**

35

37

39

41

43

45

47

49

**18**

68

70

72

74

76

78

80

82

84

86

88

90

92

94

96

98

100

102

104

106

V.S.

108

110

112

114

117

FM Synth

Village People - YMCA

♩ = 126,999985  
El Piano

V.S.

29

33

36

39

42

45

48

51

54

58

60

63

67

70

73

76

79

82

85

87

90

94

97

100

V.S.

103

106

110

113

117

Tape Sampler Keyboard [Brass] Village People - YMCA

♩ = 126,999985

Brass1

8

13

17

22

28

35

40

Tape Sampler Keyboard [Brass]

46

3

53

4

61

3

68

73

78

83

88

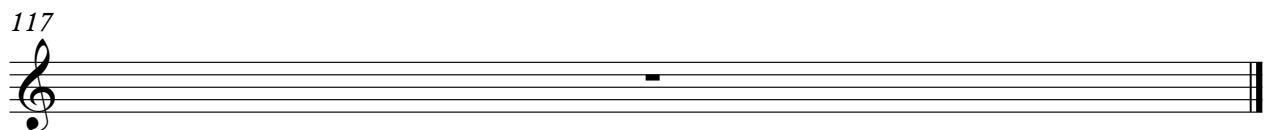
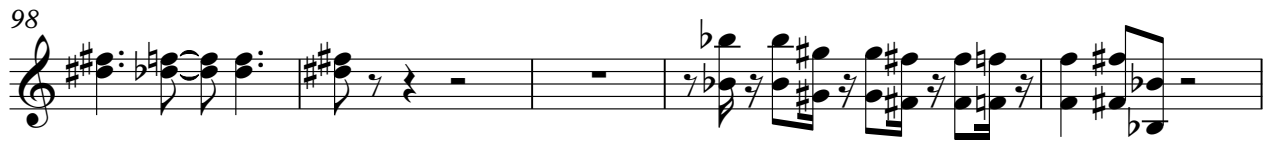

Orchestra Hit

Village People - YMCA

♩ = 126,999985  
Brass2

12 16

32

37 5 6

51

55 4

62 3

70 5

79 5 5

92 5

100 5

2

Orchestra Hit

108

117

Viola

Village People - YMCA

$\text{♩} = 126,999985$   
Strings 1

12

15

22

31

41

56

65

67

74

75

Viola

82

83

6

90

91

6

98

3 3 3 3 3 3 3 3 3

99

3 3 3 3 3 3 3 3 3

6

106

3 3 3 3 3 3 3 3 3

107

3 3 3 3 3 3 3 3 3

6

114

3 3 3 3 3 3 3 3 3

115

3 3 3 3 3 3 3 3 3

117

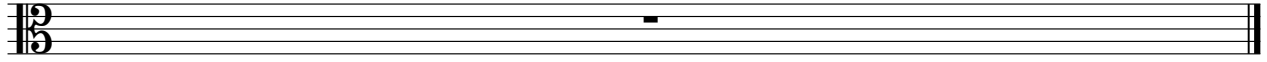

# Village People - YMCA

Viola

♩ = 126,999985

Strings2

12

V.S.

64

67

71

75

79

83

86

90

91

94

Viola

98

99

102

106

107

110

114

115

117
