

# Village People - Go West

♩ = 115,000031

drums

horn

strings | upper

strings | lower

5

drums

horn

strings | upper

strings | lower

8

drums

horn

strings | upper

strings | lower

9

drums

rhythm section

horn

strings | upper

strings | lower

Double bar line

10

drums

rhythm section

horn

strings | upper

strings | lower

Double bar line

11

drums

rhythm section

horn

strings | upper

strings | lower

Double bar line

12

drums

rhythm section

horn

strings | upper

strings | lower

brass

13

drums

rhythm section

horn

strings | upper

strings | lower

brass

14

drums

rhythm section

horn

strings | upper

strings | lower

15

drums

rhythm section

horn

strings | upper

strings | lower

16

drums

rhythm section

trombone

horn

strings | upper

strings | lower

17

drums

rhythm section

leadsynth

trombone

strings | upper

strings | lower

18

drums

rhythm section

leadsynth

trombone

strings | upper

strings | lower

19

drums

rhythm section

leadsynth

trombone

strings | upper

strings | lower

20

drums

rhythm section

leadsynth

trombone

strings | upper

strings | lower

21

drums

rhythm section

leadsynth

trombone

strings | upper

strings | lower

22

drums

rhythm section

leadsynth

trombone

strings | upper

strings | lower

24

drums

rhythm section

leadsynth

trombone

strings | upper

strings | lower

brass

25

drums

rhythm section

leadsynth

trombone

strings | upper

strings | lower

brass

26

drums

rhythm section

leadsynth

trombone

strings | upper

strings | lower

27

drums

rhythm section

leadsynth

trombone

strings | upper

strings | lower

28

drums

rhythm section

leadsynth

trombone

strings | upper

strings | lower

29

drums

rhythm section

leadsynth

trombone

strings | upper

strings | lower

30

drums

rhythm section

leadsynth

trombone

strings | upper

strings | lower

32

drums

rhythm section

leadsynth

trombone

strings | upper

strings | lower

33

drums

rhythm section

leadsynth

trombone

horn

strings | upper

strings | lower

34

drums

rhythm section

leadsynth

trombone

horn

strings | upper

strings | lower

35

drums

rhythm section

leadsynth

trombone

horn

strings | upper

strings | lower

36

drums

rhythm section

leadsynth

trombone

horn

strings | upper

strings | lower

37

drums

rhythm section

leadsynth

trombone

horn

strings | upper

strings | lower

38

drums

rhythm section

leadsynth

trombone

horn

strings | upper

strings | lower

39

drums

rhythm section

leadsynth

trombone

horn

strings | upper

strings | lower

40

drums

rhythm section

leadsynth

horn

strings | upper

strings | lower

brass

41

drums

rhythm section

brass

42

drums

rhythm section

brass

43

drums

rhythm section

brass

44

drums

rhythm section

brass

45

drums

rhythm section

brass

46

drums

rhythm section

brass

47

drums

rhythm section

brass

48

drums

rhythm section

trombone

brass

49

drums

rhythm section

leadsynth

trombone

strings | upper

strings | lower

brass

50

drums

rhythm section

leadsynth

trombone

strings | upper

strings | lower

51

drums

rhythm section

leadsynth

trombone

strings | upper

strings | lower

52

drums

rhythm section

leadsynth

trombone

strings | upper

strings | lower

53

drums

rhythm section

leadsynth

trombone

strings | upper

strings | lower

54

drums

rhythm section

leadsynth

trombone

strings | upper

strings | lower

55

drums

rhythm section

leadsynth

trombone

strings | upper

strings | lower

56

drums

rhythm section

leadsynth

trombone

strings | upper

strings | lower

57

drums

rhythm section

leadsynth

trombone

horn

strings | upper

strings | lower

58

drums

rhythm section

leadsynth

trombone

horn

strings | upper

strings | lower

59

drums

rhythm section

leadsynth

trombone

horn

strings | upper

strings | lower

60

drums

rhythm section

leadsynth

trombone

horn

strings | upper

strings | lower

61

drums

rhythm section

leadsynth

trombone

horn

strings | upper

strings | lower

62

drums

rhythm section

leadsynth

trombone

horn

strings | upper

strings | lower

63

drums

rhythm section

leadsynth

trombone

horn

strings | upper

strings | lower

64

drums

rhythm section

leadsynth

trombone

horn

strings | upper

strings | lower

65

drums

rhythm section

leadsynth

trombone

horn

strings | upper

strings | lower

66

drums

rhythm section

leadsynth

trombone

horn

strings | upper

strings | lower

67

drums

rhythm section

leadsynth

trombone

horn

strings | upper

strings | lower

68

drums

rhythm section

leadsynth

trombone

horn

strings | upper

strings | lower

69

drums

rhythm section

leadsynth

trombone

horn

strings | upper

strings | lower

70

drums

rhythm section

leadsynth

trombone

horn

strings | upper

strings | lower

71

drums

rhythm section

leadsynth

trombone

horn

strings | upper

strings | lower

72

drums

rhythm section

leadsynth

trombone

horn

strings | upper

strings | lower

73

drums

rhythm section

leadsynth

trombone

horn

strings | upper

strings | lower

brass

74

drums

rhythm section

leadsynth

trombone

horn

strings | upper

strings | lower

75

drums

rhythm section

leadsynth

trombone

horn

strings | upper

strings | lower

brass

76

drums

rhythm section

leadsynth

trombone

horn

strings | upper

strings | lower

77

drums

rhythm section

leadsynth

trombone

horn

strings | upper

strings | lower

brass

78

drums

rhythm section

leadsynth

trombone

horn

strings | upper

strings | lower

79

drums

rhythm section

trombone

horn

strings | upper

strings | lower

brass

80

drums

rhythm section

trombone

horn

strings | upper

strings | lower

brass

81

drums

rhythm section

leadsynth

horn

strings | upper

strings | pizzicato

strings | lower

83

drums

rhythm section

leadsynth

trombone

horn

strings | upper

strings | pizzicato

strings | lower

85

drums

rhythm section

leadsynth

horn

strings | upper

strings | pizzicato

strings | lower

87

drums

rhythm section

leadsynth

horn

strings | upper

strings | pizzicato

strings | lower

88

drums

rhythm section

leadsynth

trombone

horn

strings | upper

strings | lower

90

leadsynth

trombone

horn

strings | upper

strings | lower

|||

|||

|||

93

drums

leadsynth

trombone

horn

strings | upper

strings | lower

|||

|||

|||

96

drums

rhythm section

leadsynth

trombone

horn

strings | upper

strings | lower

brass

98

drums

rhythm section

leadsynth

trombone

horn

strings | upper

strings | lower

brass

100

drums

rhythm section

leadsynth

trombone

horn

strings | upper

strings | lower

brass

102

drums

rhythm section

leadsynth

trombone

horn

strings | upper

strings | lower

brass

104

drums

rhythm section

leadsynth

trombone

horn

strings | upper

strings | lower

106

drums

rhythm section

leadsynth

trombone

strings | upper

strings | lower

107

drums

rhythm section

leadsynth

trombone

strings | upper

strings | lower

108

drums

rhythm section

leadsynth

trombone

strings | upper

strings | lower

109

drums

rhythm section

leadsynth

trombone

strings | upper

strings | lower

110

drums

rhythm section

leadsynth

trombone

strings | upper

strings | lower

111

drums

rhythm section

leadsynth

trombone

strings | upper

strings | lower

112

drums

rhythm section

leadsynth

trombone

strings | upper

strings | lower

113

drums

rhythm section

leadsynth

strings | upper

strings | lower

brass

114

drums

rhythm section

trombone

strings | upper

strings | lower

brass

115

drums

rhythm section

leadsynth

trombone

strings | upper

strings | lower

brass

116

drums

rhythm section

leadsynth

trombone

strings | upper

strings | lower

brass

117

drums

rhythm section

leadsynth

trombone

strings | upper

strings | lower

brass

118

drums

rhythm section

leadsynth

trombone

strings | upper

strings | lower

brass

119

drums

rhythm section

leadsynth

trombone

strings | upper

strings | lower

brass

120

drums

rhythm section

leadsynth

trombone

strings | upper

strings | lower

brass

121

drums

rhythm section

leadsynth

trombone

strings | upper

strings | lower

brass

122

drums

rhythm section

leadsynth

trombone

strings | upper

strings | lower

brass

123

drums

rhythm section

leadsynth

trombone

strings | upper

strings | lower

brass

124

drums

rhythm section

leadsynth

trombone

strings | upper

strings | lower

brass

125

drums

rhythm section

leadsynth

trombone

strings | upper

strings | lower

brass

126

drums

rhythm section

leadsynth

trombone

strings | upper

strings | lower

brass

127

drums

rhythm section

leadsynth

trombone

strings | upper

strings | lower

brass

128

drums

rhythm section

leadsynth

trombone

strings | upper

strings | lower

brass

129

drums

rhythm section

leadsynth

strings | upper

strings | lower

brass

130

drums

rhythm section

leadsynth

trombone

strings | upper

strings | lower

131

Village People - Go West

drums

♩ = 115,000031

8

10

12

14

16

18

20

22

24

V.S.

26

28

30

32

34

36

38

40

42

44

46

48

50

52

54

56

58

60

62

64

V.S.

66

68

70

72

74

76

78

80

82

84

86

88

94

97

100

103

106

108

110

112

V.S.

114

116

118

120

122

124

126

128

130

# Village People - Go West

rhythm section

♩ = 115,000031  
8

10  
11  
12  
13  
14  
15  
16  
18  
20

V.S.

V.S.

57

58

59

60

61

62

63

64

65

66

V.S.

77

78

79

80

82

84

86

88

97

101

105

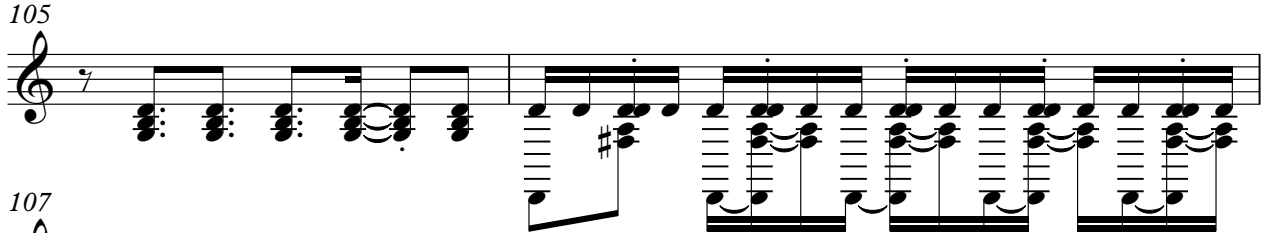

107

108

109

110

111

112

113

V.S.

124

125

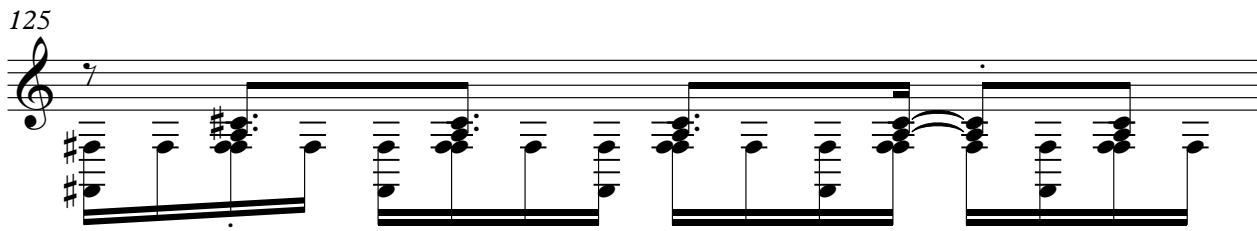

126

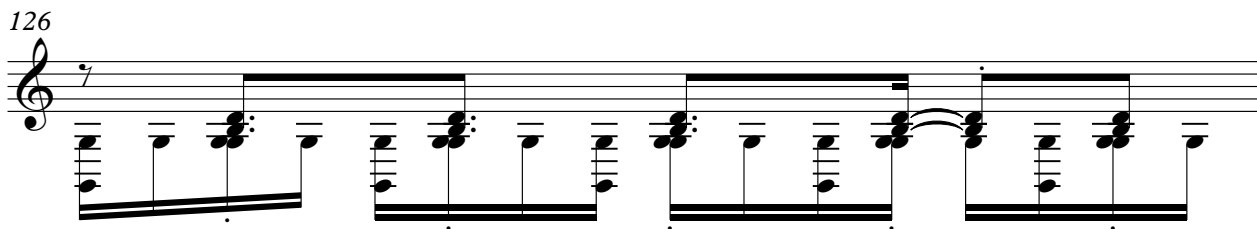

127

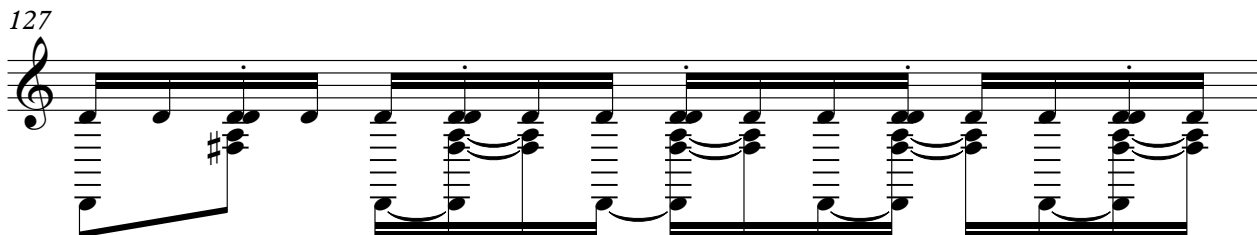

128

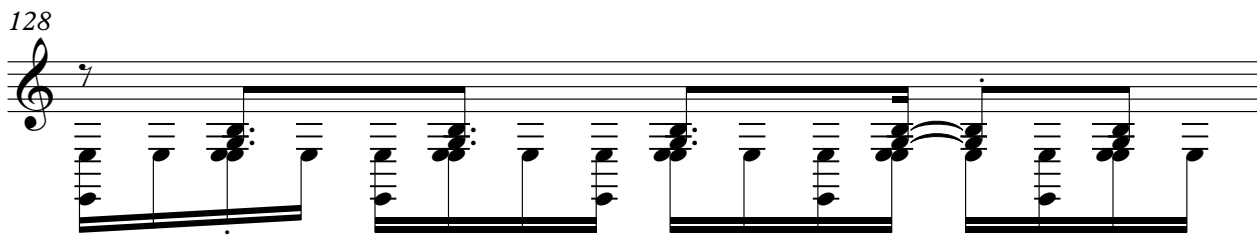

129

130

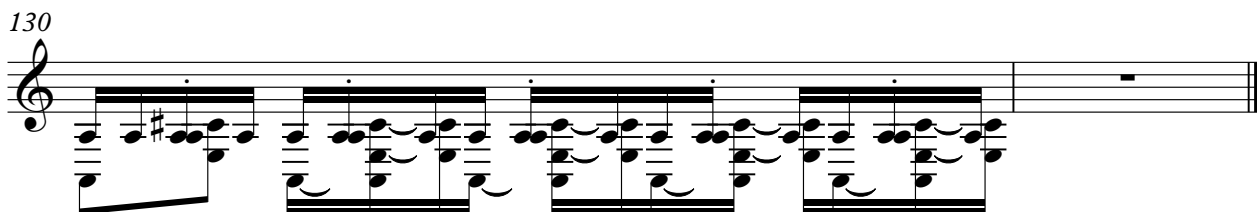

Village People - Go West

leadsynth

♩ = 115,000031

16

21

26

31

36

41

8

53

58

63

68

V.S.

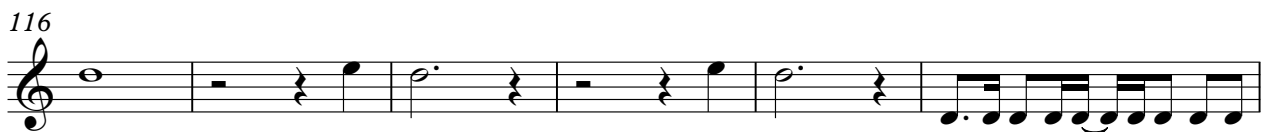

127

# Village People - Go West

trombone

♩ = 115,000031

**15**

20

25

30

36 **8**

49

54

59

64

70

V.S.

76

81

89

94

99

105

112

118

123

127

# Village People - Go West

horn

♩ = 115,000031

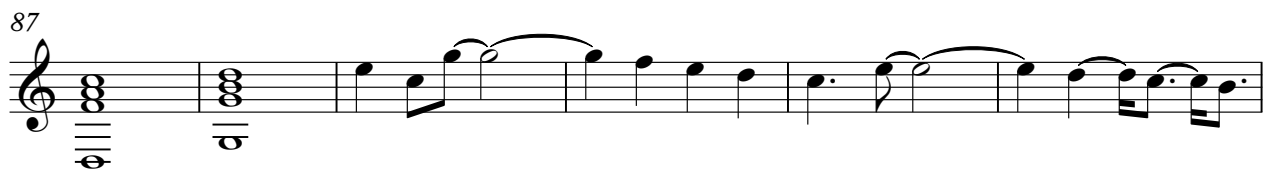
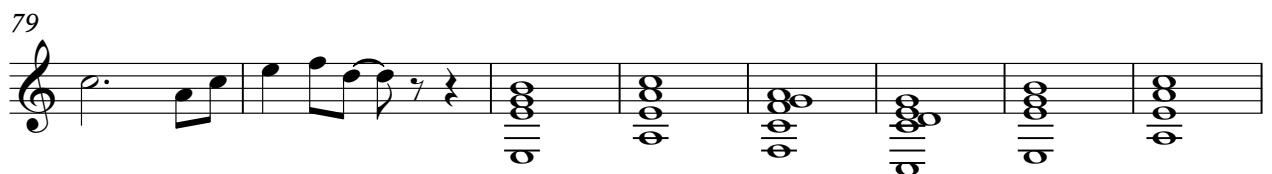
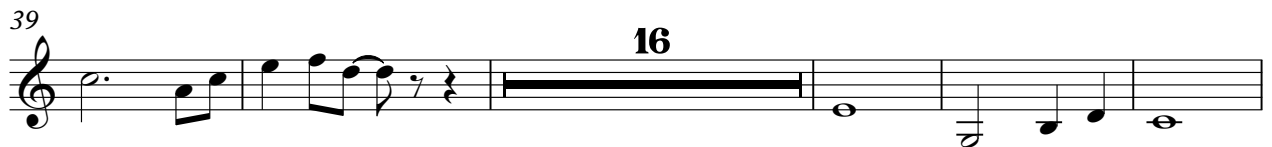

V.S.

2

horn

93

100

104

27

# Village People - Go West

strings | upper

♩ = 115,000031

10

19

28

33

41

56

64

70

79

V.S.

88

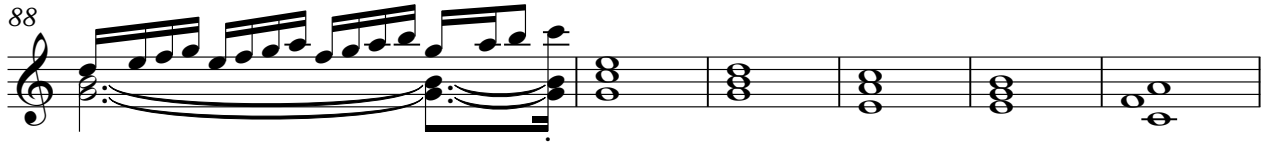

94

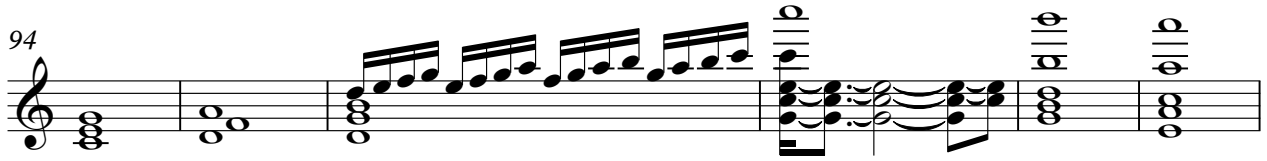

100

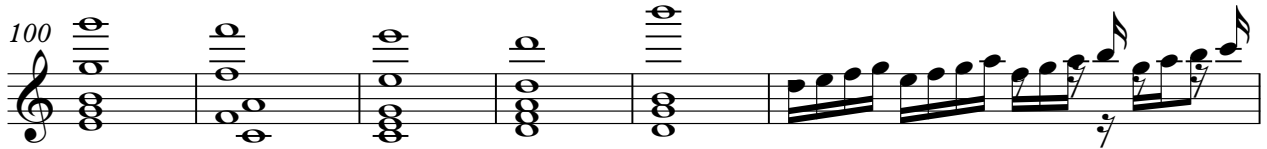

106

113

119

124

128

strings | pizzicato

# Village People - Go West

♩ = 115,000031

**80**

**84**

# Village People - Go West

♩ = 115,000031

7

13

19

28

35

50

59

68

77

V.S.

86

95

104

113

121

127

# Village People - Go West

brass

♩ = 115,000031

11 10

25 14 3

41 3 3

44

46 3

49 23

75

79 16

99 9

113

2

brass

120

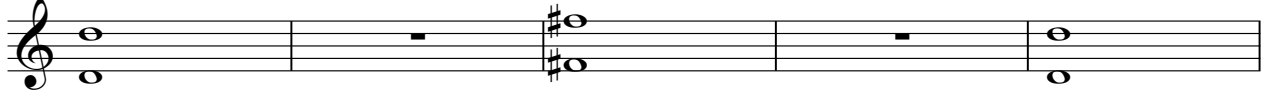

125

