

Used - Buried Myself Alive

♩ = 170,000092

TabIt MIDI - Track 4

TabIt MIDI - Track 1

TabIt MIDI - Track 2

TabIt MIDI - Track 3

♩ = 170,000092

TabIt MIDI - Track 7

This block contains the first system of the musical score. It features five staves. Track 4 (top) is in 4/4 time and contains a melodic line with slurs and asterisks. Tracks 1, 2, and 3 are grouped together and contain a rhythmic accompaniment of chords and eighth notes. Track 7 is a single staff at the bottom, mostly empty, with a few notes and a '1 2 3' marking below it. A tempo marking '♩ = 170,000092' is placed above the first and fourth staves.

3

TabIt MIDI - Track 4

TabIt MIDI - Track 1

TabIt MIDI - Track 2

TabIt MIDI - Track 3

This block contains the second system of the musical score. It features four staves. Track 4 (top) continues the melodic line from the first system, with a triplet of eighth notes marked with a '3' above it. Tracks 1, 2, and 3 continue the rhythmic accompaniment. The notation is consistent with the first system.

5

TabIt MIDI - Track 4

TabIt MIDI - Track 1

TabIt MIDI - Track 2

TabIt MIDI - Track 3

6

TabIt MIDI - Track 4

TabIt MIDI - Track 1

TabIt MIDI - Track 2

TabIt MIDI - Track 3

7

TabIt MIDI - Track 4

TabIt MIDI - Track 1

TabIt MIDI - Track 2

TabIt MIDI - Track 3

8

TabIt MIDI - Track 4

TabIt MIDI - Track 1

TabIt MIDI - Track 2

TabIt MIDI - Track 3

9

TabIt MIDI - Track 4

TabIt MIDI - Track 1

TabIt MIDI - Track 2

TabIt MIDI - Track 3

10

TabIt MIDI - Track 4

TabIt MIDI - Track 1

TabIt MIDI - Track 2

TabIt MIDI - Track 3

11

TabIt MIDI - Track 4

TabIt MIDI - Track 1

TabIt MIDI - Track 2

TabIt MIDI - Track 3

12

TabIt MIDI - Track 4

TabIt MIDI - Track 1

TabIt MIDI - Track 2

TabIt MIDI - Track 3

13

TabIt MIDI - Track 5

TabIt MIDI - Track 4

TabIt MIDI - Track 1

TabIt MIDI - Track 2

TabIt MIDI - Track 3

TabIt MIDI - Track 7

15

TabIt MIDI - Track 5

TabIt MIDI - Track 4

TabIt MIDI - Track 3

TabIt MIDI - Track 7

17

TabIt MIDI - Track 5

TabIt MIDI - Track 4

TabIt MIDI - Track 3

TabIt MIDI - Track 7

19

TabIt MIDI - Track 5

TabIt MIDI - Track 4

TabIt MIDI - Track 3

TabIt MIDI - Track 7

21

TabIt MIDI - Track 5

TabIt MIDI - Track 4

TabIt MIDI - Track 3

TabIt MIDI - Track 7

23

TabIt MIDI - Track 5

TabIt MIDI - Track 4

TabIt MIDI - Track 3

TabIt MIDI - Track 7

25

TabIt MIDI - Track 5

TabIt MIDI - Track 6

TabIt MIDI - Track 4

TabIt MIDI - Track 3

TabIt MIDI - Track 7

27

TabIt MIDI - Track 5

TabIt MIDI - Track 6

TabIt MIDI - Track 4

TabIt MIDI - Track 3

TabIt MIDI - Track 7

29

TabIt MIDI - Track 5

TabIt MIDI - Track 6

TabIt MIDI - Track 4

TabIt MIDI - Track 3

TabIt MIDI - Track 7

31

TabIt MIDI - Track 5

TabIt MIDI - Track 4

TabIt MIDI - Track 3

TabIt MIDI - Track 7

33

TabIt MIDI - Track 5

TabIt MIDI - Track 4

TabIt MIDI - Track 3

TabIt MIDI - Track 7

35

TabIt MIDI - Track 5

TabIt MIDI - Track 4

TabIt MIDI - Track 3

TabIt MIDI - Track 7

37

TabIt MIDI - Track 5

TabIt MIDI - Track 4

TabIt MIDI - Track 3

TabIt MIDI - Track 7

39

TabIt MIDI - Track 5

TabIt MIDI - Track 6

TabIt MIDI - Track 4

TabIt MIDI - Track 3

TabIt MIDI - Track 7

41

TabIt MIDI - Track 5

TabIt MIDI - Track 6

TabIt MIDI - Track 4

TabIt MIDI - Track 3

TabIt MIDI - Track 7

43

TabIt MIDI - Track 5

TabIt MIDI - Track 6

TabIt MIDI - Track 4

TabIt MIDI - Track 3

TabIt MIDI - Track 7

45

TabIt MIDI - Track 5

TabIt MIDI - Track 4

TabIt MIDI - Track 1

TabIt MIDI - Track 2

TabIt MIDI - Track 3

TabIt MIDI - Track 7

47

TabIt MIDI - Track 5

TabIt MIDI - Track 4

TabIt MIDI - Track 1

TabIt MIDI - Track 2

TabIt MIDI - Track 3

49

TabIt MIDI - Track 5

TabIt MIDI - Track 4

TabIt MIDI - Track 1

TabIt MIDI - Track 2

TabIt MIDI - Track 3

50

TabIt MIDI - Track 5

TabIt MIDI - Track 4

TabIt MIDI - Track 1

TabIt MIDI - Track 2

TabIt MIDI - Track 3

51

TabIt MIDI - Track 5

TabIt MIDI - Track 4

TabIt MIDI - Track 1

TabIt MIDI - Track 2

TabIt MIDI - Track 3

52

TabIt MIDI - Track 5

TabIt MIDI - Track 4

TabIt MIDI - Track 1

TabIt MIDI - Track 2

TabIt MIDI - Track 3

53

TabIt MIDI - Track 5

TabIt MIDI - Track 4

TabIt MIDI - Track 1

TabIt MIDI - Track 2

TabIt MIDI - Track 3

54

TabIt MIDI - Track 5

TabIt MIDI - Track 4

TabIt MIDI - Track 1

TabIt MIDI - Track 2

TabIt MIDI - Track 3

55

TabIt MIDI - Track 5

TabIt MIDI - Track 4

TabIt MIDI - Track 1

TabIt MIDI - Track 2

TabIt MIDI - Track 3

56

TabIt MIDI - Track 5

TabIt MIDI - Track 4

TabIt MIDI - Track 1

TabIt MIDI - Track 2

TabIt MIDI - Track 3

57

TabIt MIDI - Track 5

TabIt MIDI - Track 6

TabIt MIDI - Track 4

TabIt MIDI - Track 1

TabIt MIDI - Track 2

TabIt MIDI - Track 3

TabIt MIDI - Track 7

59

TabIt MIDI - Track 5

TabIt MIDI - Track 6

TabIt MIDI - Track 4

TabIt MIDI - Track 3

TabIt MIDI - Track 7

61

TabIt MIDI - Track 5

TabIt MIDI - Track 6

TabIt MIDI - Track 4

TabIt MIDI - Track 3

TabIt MIDI - Track 7

This block contains musical notation for measures 61 and 62 across five tracks. Track 5 (treble clef) and Track 6 (bass clef) show a melodic line with notes G4, A4, B4, C5, and D5. Track 4 (treble clef) features a guitar-specific notation with 'x' marks and slurs. Track 3 (bass clef) has a bass line with notes G2, A2, B2, and C3. Track 7 (treble clef) contains a rhythmic accompaniment of eighth notes on a single pitch.

63

TabIt MIDI - Track 5

TabIt MIDI - Track 6

TabIt MIDI - Track 4

TabIt MIDI - Track 3

TabIt MIDI - Track 7

This block contains musical notation for measures 63 and 64 across five tracks. Track 5 (treble clef) and Track 6 (bass clef) show a melodic line with notes G4, A4, B4, C5, and D5. Track 4 (treble clef) features a guitar-specific notation with 'x' marks and slurs. Track 3 (bass clef) has a bass line with notes G2, A2, B2, and C3. Track 7 (treble clef) contains a rhythmic accompaniment of eighth notes on a single pitch.

65

TabIt MIDI - Track 5

TabIt MIDI - Track 6

TabIt MIDI - Track 4

TabIt MIDI - Track 3

TabIt MIDI - Track 7

This block contains the musical notation for measures 65 and 66, tracks 3 through 7. Track 5 (treble clef) and Track 6 (bass clef) are a stereo pair. Track 4 (treble clef) contains guitar-specific notation with 'x' marks above notes. Track 3 (bass clef) and Track 7 (treble clef) provide additional accompaniment. The notation includes various note values, rests, and articulation marks.

67

TabIt MIDI - Track 5

TabIt MIDI - Track 6

TabIt MIDI - Track 4

TabIt MIDI - Track 3

TabIt MIDI - Track 7

This block contains the musical notation for measures 67 and 68, tracks 3 through 7. Track 5 (treble clef) and Track 6 (bass clef) are a stereo pair. Track 4 (treble clef) contains guitar-specific notation with 'x' marks above notes. Track 3 (bass clef) and Track 7 (treble clef) provide additional accompaniment. The notation includes various note values, rests, and articulation marks.

69

TabIt MIDI - Track 5

TabIt MIDI - Track 6

TabIt MIDI - Track 4

TabIt MIDI - Track 1

TabIt MIDI - Track 3

TabIt MIDI - Track 7

71

TabIt MIDI - Track 5

TabIt MIDI - Track 6

TabIt MIDI - Track 4

TabIt MIDI - Track 1

TabIt MIDI - Track 3

TabIt MIDI - Track 7

73

TabIt MIDI - Track 5

TabIt MIDI - Track 6

TabIt MIDI - Track 4

TabIt MIDI - Track 1

TabIt MIDI - Track 2

TabIt MIDI - Track 3

TabIt MIDI - Track 7

75

TabIt MIDI - Track 5

TabIt MIDI - Track 6

TabIt MIDI - Track 4

TabIt MIDI - Track 1

TabIt MIDI - Track 2

TabIt MIDI - Track 3

77

TabIt MIDI - Track 5

TabIt MIDI - Track 6

TabIt MIDI - Track 4

TabIt MIDI - Track 1

TabIt MIDI - Track 2

TabIt MIDI - Track 3

78

TabIt MIDI - Track 5

TabIt MIDI - Track 6

TabIt MIDI - Track 4

TabIt MIDI - Track 1

TabIt MIDI - Track 2

TabIt MIDI - Track 3

79

TabIt MIDI - Track 5

TabIt MIDI - Track 6

TabIt MIDI - Track 4

TabIt MIDI - Track 1

TabIt MIDI - Track 2

TabIt MIDI - Track 3

80

TabIt MIDI - Track 5

TabIt MIDI - Track 6

TabIt MIDI - Track 4

TabIt MIDI - Track 1

TabIt MIDI - Track 2

TabIt MIDI - Track 3

81

TabIt MIDI - Track 5

TabIt MIDI - Track 6

TabIt MIDI - Track 4

TabIt MIDI - Track 1

TabIt MIDI - Track 2

TabIt MIDI - Track 3

82

TabIt MIDI - Track 5

TabIt MIDI - Track 6

TabIt MIDI - Track 4

TabIt MIDI - Track 1

TabIt MIDI - Track 2

TabIt MIDI - Track 3

83

TabIt MIDI - Track 5

TabIt MIDI - Track 6

TabIt MIDI - Track 4

TabIt MIDI - Track 1

TabIt MIDI - Track 2

TabIt MIDI - Track 3

84

TabIt MIDI - Track 5

TabIt MIDI - Track 6

TabIt MIDI - Track 4

TabIt MIDI - Track 1

TabIt MIDI - Track 2

TabIt MIDI - Track 3

85

TabIt MIDI - Track 5

TabIt MIDI - Track 6

TabIt MIDI - Track 4

TabIt MIDI - Track 1

TabIt MIDI - Track 2

TabIt MIDI - Track 3

87

TabIt MIDI - Track 5

TabIt MIDI - Track 6

TabIt MIDI - Track 4

TabIt MIDI - Track 1

TabIt MIDI - Track 3

89

TabIt MIDI - Track 5

TabIt MIDI - Track 6

TabIt MIDI - Track 4

TabIt MIDI - Track 1

TabIt MIDI - Track 3

92

TabIt MIDI - Track 4

TabIt MIDI - Track 1

TabIt MIDI - Track 3

94

TabIt MIDI - Track 4

TabIt MIDI - Track 1

TabIt MIDI - Track 3

96

TabIt MIDI - Track 4

TabIt MIDI - Track 1

TabIt MIDI - Track 3

97

TabIt MIDI - Track 5

TabIt MIDI - Track 4

TabIt MIDI - Track 1

TabIt MIDI - Track 3

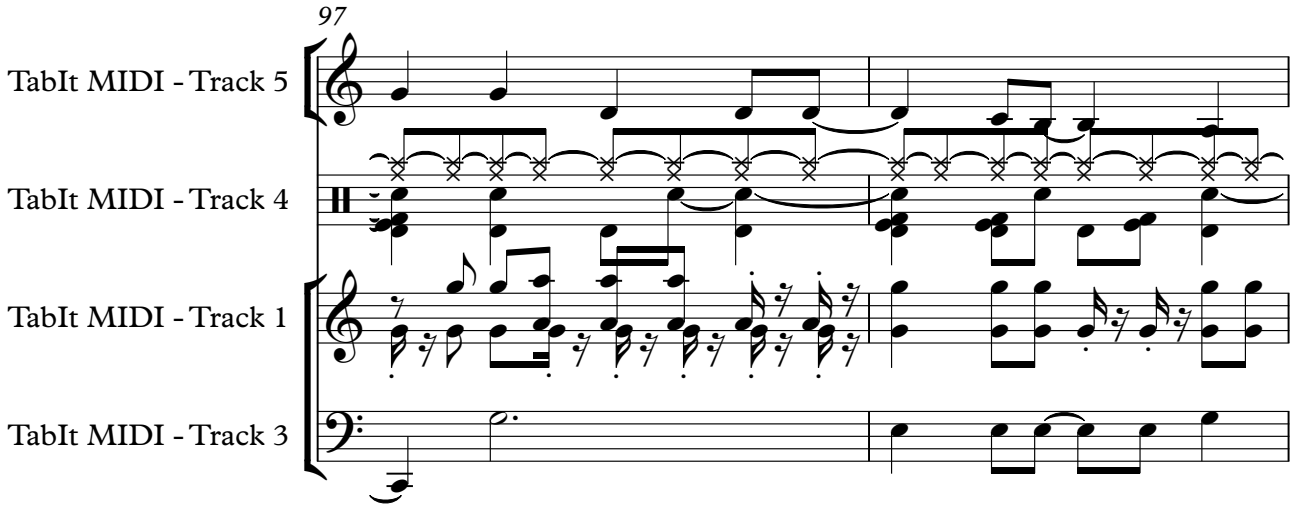

99

TabIt MIDI - Track 5

TabIt MIDI - Track 4

TabIt MIDI - Track 1

TabIt MIDI - Track 3

101

TabIt MIDI - Track 5

TabIt MIDI - Track 4

TabIt MIDI - Track 1

TabIt MIDI - Track 3

103

TabIt MIDI - Track 5

TabIt MIDI - Track 6

TabIt MIDI - Track 4

TabIt MIDI - Track 1

TabIt MIDI - Track 3

105

TabIt MIDI - Track 5

TabIt MIDI - Track 6

TabIt MIDI - Track 4

TabIt MIDI - Track 1

TabIt MIDI - Track 3

This block contains the musical notation for measures 105 and 106 across five tracks. Track 5 (top) is a treble clef staff with a treble clef and a key signature of one flat (B-flat). Track 6 is a bass clef staff with a bass clef and a key signature of one flat. Track 4 is a guitar-specific staff with a C-clef on the first line and a key signature of one flat. Track 1 is a treble clef staff with a treble clef and a key signature of one flat. Track 3 is a bass clef staff with a bass clef and a key signature of one flat. The notation includes various musical symbols such as notes, rests, beams, and slurs.

106

TabIt MIDI - Track 5

TabIt MIDI - Track 6

TabIt MIDI - Track 4

TabIt MIDI - Track 1

TabIt MIDI - Track 3

This block contains the musical notation for measures 106 and 107 across five tracks. Track 5 (top) is a treble clef staff with a treble clef and a key signature of one flat. Track 6 is a bass clef staff with a bass clef and a key signature of one flat. Track 4 is a guitar-specific staff with a C-clef on the first line and a key signature of one flat. Track 1 is a treble clef staff with a treble clef and a key signature of one flat. Track 3 is a bass clef staff with a bass clef and a key signature of one flat. The notation includes various musical symbols such as notes, rests, beams, and slurs.

108

TabIt MIDI - Track 5

TabIt MIDI - Track 6

TabIt MIDI - Track 4

TabIt MIDI - Track 1

TabIt MIDI - Track 3

109

TabIt MIDI - Track 5

TabIt MIDI - Track 6

TabIt MIDI - Track 4

TabIt MIDI - Track 1

TabIt MIDI - Track 3

111

TabIt MIDI - Track 5

TabIt MIDI - Track 6

TabIt MIDI - Track 4

TabIt MIDI - Track 1

TabIt MIDI - Track 3

113

TabIt MIDI - Track 5

TabIt MIDI - Track 6

TabIt MIDI - Track 4

TabIt MIDI - Track 1

TabIt MIDI - Track 3

115

TabIt MIDI - Track 5

TabIt MIDI - Track 6

TabIt MIDI - Track 4

TabIt MIDI - Track 1

TabIt MIDI - Track 3

117

TabIt MIDI - Track 5

TabIt MIDI - Track 6

TabIt MIDI - Track 4

TabIt MIDI - Track 1

TabIt MIDI - Track 2

TabIt MIDI - Track 3

119

TabIt MIDI - Track 5

TabIt MIDI - Track 6

TabIt MIDI - Track 4

TabIt MIDI - Track 1

TabIt MIDI - Track 2

TabIt MIDI - Track 3

121

TabIt MIDI - Track 5

TabIt MIDI - Track 6

TabIt MIDI - Track 4

TabIt MIDI - Track 1

TabIt MIDI - Track 2

TabIt MIDI - Track 3

122

TabIt MIDI - Track 5

TabIt MIDI - Track 6

TabIt MIDI - Track 4

TabIt MIDI - Track 1

TabIt MIDI - Track 2

TabIt MIDI - Track 3

123

TabIt MIDI - Track 5

TabIt MIDI - Track 6

TabIt MIDI - Track 4

TabIt MIDI - Track 1

TabIt MIDI - Track 2

TabIt MIDI - Track 3

124

TabIt MIDI - Track 5

TabIt MIDI - Track 6

TabIt MIDI - Track 4

TabIt MIDI - Track 1

TabIt MIDI - Track 2

TabIt MIDI - Track 3

125

TabIt MIDI - Track 5

TabIt MIDI - Track 6

TabIt MIDI - Track 4

TabIt MIDI - Track 1

TabIt MIDI - Track 2

TabIt MIDI - Track 3

126

TabIt MIDI - Track 5

TabIt MIDI - Track 6

TabIt MIDI - Track 4

TabIt MIDI - Track 1

TabIt MIDI - Track 2

TabIt MIDI - Track 3

127

TabIt MIDI - Track 5

TabIt MIDI - Track 6

TabIt MIDI - Track 4

TabIt MIDI - Track 1

TabIt MIDI - Track 2

TabIt MIDI - Track 3

128

TabIt MIDI - Track 5

TabIt MIDI - Track 6

TabIt MIDI - Track 4

TabIt MIDI - Track 1

TabIt MIDI - Track 2

TabIt MIDI - Track 3

129

TabIt MIDI - Track 5

TabIt MIDI - Track 6

TabIt MIDI - Track 4

TabIt MIDI - Track 1

TabIt MIDI - Track 2

TabIt MIDI - Track 3

130

TabIt MIDI - Track 5

TabIt MIDI - Track 6

TabIt MIDI - Track 4

TabIt MIDI - Track 1

TabIt MIDI - Track 2

TabIt MIDI - Track 3

132

TabIt MIDI - Track 5

TabIt MIDI - Track 6

TabIt MIDI - Track 4

TabIt MIDI - Track 1

TabIt MIDI - Track 2

TabIt MIDI - Track 3

133

TabIt MIDI - Track 5

TabIt MIDI - Track 6

TabIt MIDI - Track 4

TabIt MIDI - Track 1

TabIt MIDI - Track 2

TabIt MIDI - Track 3

134

TabIt MIDI - Track 5

TabIt MIDI - Track 6

TabIt MIDI - Track 4

TabIt MIDI - Track 1

TabIt MIDI - Track 2

TabIt MIDI - Track 3

135

TabIt MIDI - Track 5

TabIt MIDI - Track 6

TabIt MIDI - Track 4

TabIt MIDI - Track 1

TabIt MIDI - Track 2

TabIt MIDI - Track 3

136

TabIt MIDI - Track 5

TabIt MIDI - Track 6

TabIt MIDI - Track 4

TabIt MIDI - Track 1

TabIt MIDI - Track 2

TabIt MIDI - Track 3

137

TabIt MIDI - Track 5

TabIt MIDI - Track 6

TabIt MIDI - Track 4

TabIt MIDI - Track 1

TabIt MIDI - Track 2

TabIt MIDI - Track 3

138

TabIt MIDI - Track 5

TabIt MIDI - Track 6

TabIt MIDI - Track 4

TabIt MIDI - Track 1

TabIt MIDI - Track 2

TabIt MIDI - Track 3

139

TabIt MIDI - Track 5

TabIt MIDI - Track 4

TabIt MIDI - Track 1

TabIt MIDI - Track 2

TabIt MIDI - Track 3

140

TabIt MIDI - Track 5

TabIt MIDI - Track 4

TabIt MIDI - Track 1

TabIt MIDI - Track 2

TabIt MIDI - Track 3

141

TabIt MIDI - Track 5

TabIt MIDI - Track 4

TabIt MIDI - Track 1

TabIt MIDI - Track 2

TabIt MIDI - Track 3

142

TabIt MIDI - Track 5

TabIt MIDI - Track 4

TabIt MIDI - Track 1

TabIt MIDI - Track 2

TabIt MIDI - Track 3

TabIt MIDI - Track 7

144

TabIt MIDI - Track 5

TabIt MIDI - Track 4

TabIt MIDI - Track 1

TabIt MIDI - Track 2

TabIt MIDI - Track 3

TabIt MIDI - Track 7

146

TabIt MIDI - Track 5

TabIt MIDI - Track 4

TabIt MIDI - Track 1

TabIt MIDI - Track 2

TabIt MIDI - Track 3

TabIt MIDI - Track 7

148

TabIt MIDI - Track 5

TabIt MIDI - Track 4

TabIt MIDI - Track 1

TabIt MIDI - Track 2

TabIt MIDI - Track 3

TabIt MIDI - Track 7

150

TabIt MIDI - Track 5

TabIt MIDI - Track 4

TabIt MIDI - Track 7

♩ = 170,000092

13

17

22

27

32

37

41

47

52

56

V.S.

60

65

69

74

79

83

89

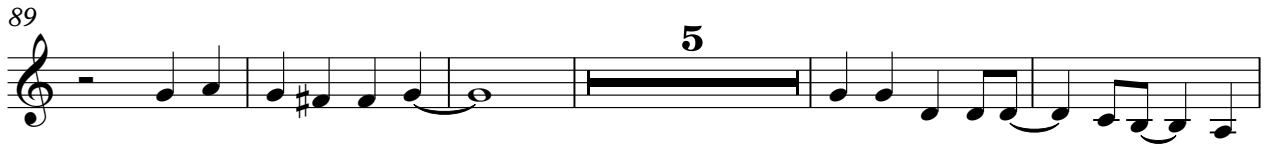

99

104

109

114

2

121

126

131

138

143

148

3

♩ = 170,000092

25

30

10

45

13

61

66

71

77

82

87

11

103

109

116

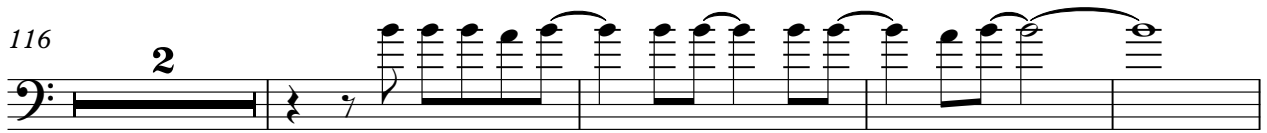

122

128

133

137

♩ = 170,000092

4

7

9

11

13

16

20

24

27

V.S.

30

33

37

40

43

46

48

51

53

55

57

60

64

68

71

74

77

80

82

84

V.S.

87

91

94

96

98

100

102

105

108

110

113

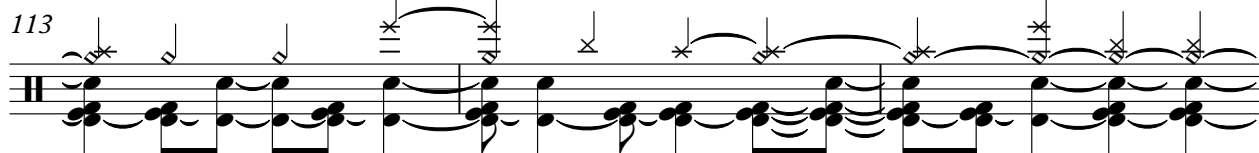

116

119

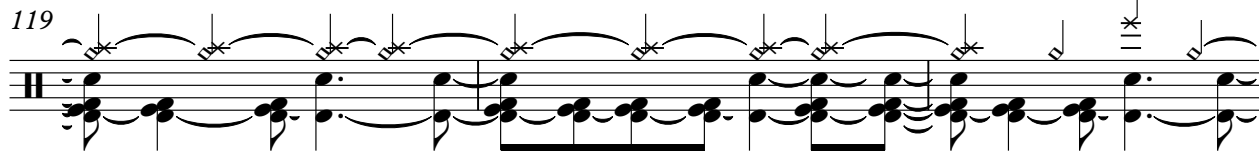

122

124

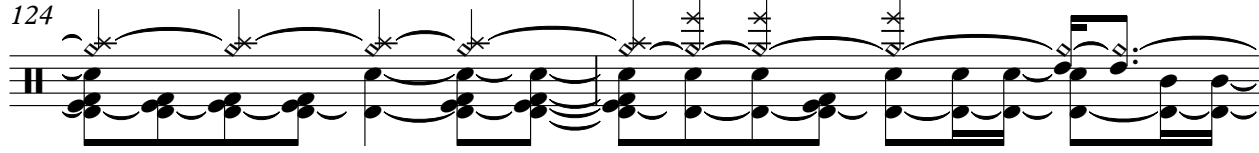

126

128

130

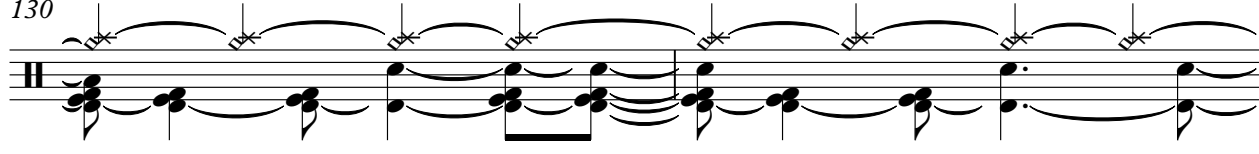

132

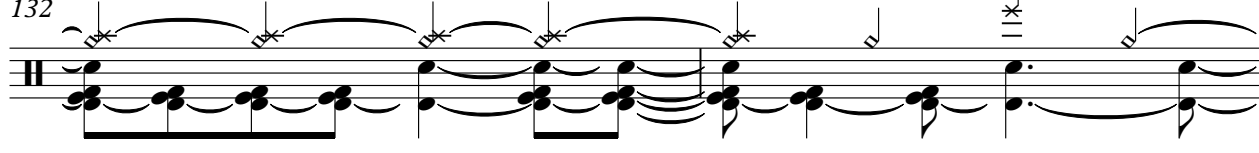

134

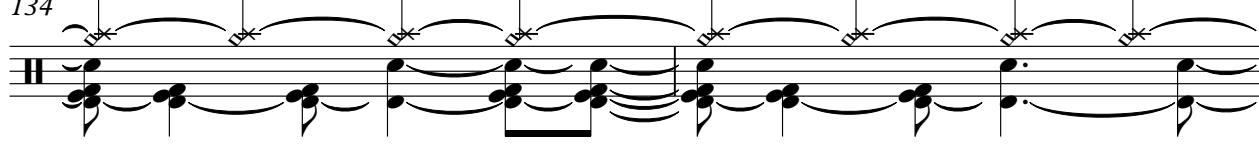

V.S.

6

TabIt MIDI - Track 4

136

138

140

142

145

148

♩ = 170,000092

5

8

12

31

46

49

52

56

12

70

75

78

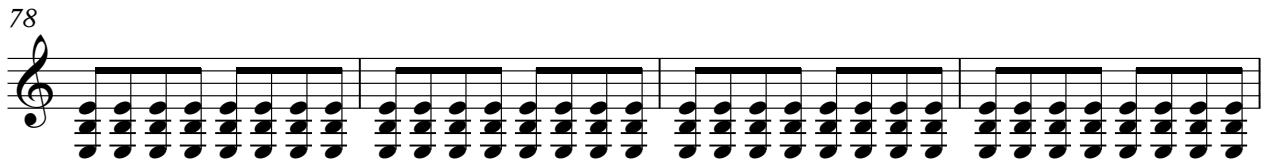

82

86

91

94

97

100

103

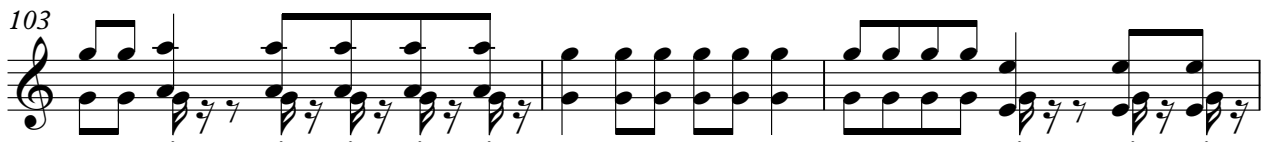

106

109

112

116

121

124

128

132

135

139

V.S.

4

TabIt MIDI - Track 1

144

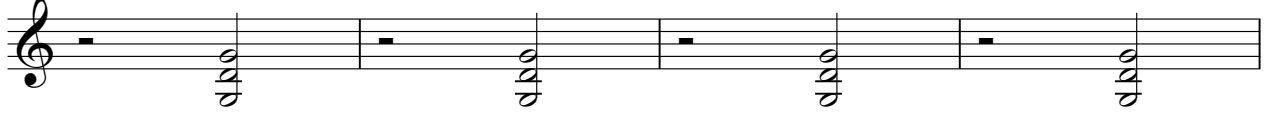

148

♩ = 170,000092

5

7

9

11

13

32

47

50

52

54

V.S.

56 16

74

77

79

81

83

85 32

119

122

124

126

128

131

134

136

138

140

143

146

♩ = 170,000092

6

10

14

20

27

34

40

46

50

V.S.

54

58

64

71

76

80

84

88

93

100

147

4

♩ = 170,000092

12

16

20

24

28

32

36

40

44

12

58

62

66

70

74 **68**

144

148

150 **2**