

Used - Maybe Memories

♩ = 109,000145

TabIt MIDI - Track 6

TabIt MIDI - Track 1

4

TabIt MIDI - Track 6

TabIt MIDI - Track 1

6

TabIt MIDI - Track 6

TabIt MIDI - Track 1

8

TabIt MIDI - Track 4

TabIt MIDI - Track 6

TabIt MIDI - Track 1

10

TabIt MIDI - Track 4

TabIt MIDI - Track 6

TabIt MIDI - Track 3

TabIt MIDI - Track 1

12

TabIt MIDI - Track 4

TabIt MIDI - Track 6

TabIt MIDI - Track 3

TabIt MIDI - Track 1

13

TabIt MIDI - Track 4

TabIt MIDI - Track 6

TabIt MIDI - Track 3

TabIt MIDI - Track 1

14

TabIt MIDI - Track 4

TabIt MIDI - Track 6

TabIt MIDI - Track 3

TabIt MIDI - Track 1

15

TabIt MIDI - Track 4

TabIt MIDI - Track 6

TabIt MIDI - Track 3

TabIt MIDI - Track 1

16

TabIt MIDI - Track 4

TabIt MIDI - Track 6

TabIt MIDI - Track 3

TabIt MIDI - Track 1

17

TabIt MIDI - Track 4

TabIt MIDI - Track 6

TabIt MIDI - Track 3

TabIt MIDI - Track 1

18

TabIt MIDI - Track 4

TabIt MIDI - Track 6

TabIt MIDI - Track 2

TabIt MIDI - Track 3

TabIt MIDI - Track 1

19

TabIt MIDI - Track 4

TabIt MIDI - Track 6

TabIt MIDI - Track 2

TabIt MIDI - Track 3

TabIt MIDI - Track 1

20

TabIt MIDI - Track 4

TabIt MIDI - Track 6

TabIt MIDI - Track 2

TabIt MIDI - Track 3

TabIt MIDI - Track 1

21

TabIt MIDI - Track 4

TabIt MIDI - Track 6

TabIt MIDI - Track 2

TabIt MIDI - Track 3

TabIt MIDI - Track 1

22

TabIt MIDI - Track 4

TabIt MIDI - Track 6

TabIt MIDI - Track 2

TabIt MIDI - Track 3

TabIt MIDI - Track 1

23

TabIt MIDI - Track 4

TabIt MIDI - Track 6

TabIt MIDI - Track 2

TabIt MIDI - Track 3

TabIt MIDI - Track 1

24

TabIt MIDI - Track 4

TabIt MIDI - Track 6

TabIt MIDI - Track 2

TabIt MIDI - Track 3

TabIt MIDI - Track 1

25

TabIt MIDI - Track 4

TabIt MIDI - Track 6

TabIt MIDI - Track 3

TabIt MIDI - Track 1

27

TabIt MIDI - Track 4

TabIt MIDI - Track 6

TabIt MIDI - Track 3

TabIt MIDI - Track 1

28

TabIt MIDI - Track 4

TabIt MIDI - Track 6

TabIt MIDI - Track 3

TabIt MIDI - Track 1

29

TabIt MIDI - Track 4

TabIt MIDI - Track 6

TabIt MIDI - Track 3

TabIt MIDI - Track 1

30

TabIt MIDI - Track 4

TabIt MIDI - Track 5

TabIt MIDI - Track 6

TabIt MIDI - Track 3

TabIt MIDI - Track 1

32

TabIt MIDI - Track 4

TabIt MIDI - Track 5

TabIt MIDI - Track 6

TabIt MIDI - Track 3

TabIt MIDI - Track 1

This block contains the musical notation for measures 32 through 35. It consists of five staves labeled 'TabIt MIDI - Track 1' through 'TabIt MIDI - Track 6'. Track 4 (top) is in treble clef, while tracks 1, 3, and 5 are in bass clef. Track 6 is in alto clef. The notation includes various note values, rests, and articulation marks such as asterisks and slurs. The music is written in a complex, multi-layered style typical of MIDI-based guitar tablature.

33

TabIt MIDI - Track 4

TabIt MIDI - Track 5

TabIt MIDI - Track 6

TabIt MIDI - Track 3

TabIt MIDI - Track 1

This block contains the musical notation for measures 33 through 36. It consists of five staves labeled 'TabIt MIDI - Track 1' through 'TabIt MIDI - Track 6'. Track 4 (top) is in treble clef, while tracks 1, 3, and 5 are in bass clef. Track 6 is in alto clef. The notation includes various note values, rests, and articulation marks such as asterisks and slurs. The music is written in a complex, multi-layered style typical of MIDI-based guitar tablature.

34

TabIt MIDI - Track 4

TabIt MIDI - Track 5

TabIt MIDI - Track 6

TabIt MIDI - Track 2

TabIt MIDI - Track 3

TabIt MIDI - Track 1

This block contains the musical notation for measures 34 and 35, tracks 1 through 6. Track 4 (top) is in treble clef and contains a melodic line with a sharp sign. Track 5 is in bass clef and contains a bass line. Track 6 is in alto clef and contains a complex melodic line with many beamed notes and slurs. Track 2 is in treble clef and contains a line with many rests and some notes. Track 3 is in bass clef and contains a bass line with many beamed notes. Track 1 (bottom) is in bass clef and contains a bass line with many beamed notes. The notation includes various musical symbols such as notes, rests, slurs, and accidentals.

35

TabIt MIDI - Track 4

TabIt MIDI - Track 5

TabIt MIDI - Track 6

TabIt MIDI - Track 2

TabIt MIDI - Track 3

TabIt MIDI - Track 1

This block contains the musical notation for measures 35 and 36, tracks 1 through 6. Track 4 (top) is in treble clef and contains a melodic line with a sharp sign. Track 5 is in bass clef and contains a bass line with many rests and some notes. Track 6 is in alto clef and contains a complex melodic line with many beamed notes and slurs. Track 2 is in treble clef and contains a line with many rests and some notes. Track 3 is in bass clef and contains a bass line with many beamed notes. Track 1 (bottom) is in bass clef and contains a bass line with many beamed notes. The notation includes various musical symbols such as notes, rests, slurs, and accidentals.

36

TabIt MIDI - Track 4

TabIt MIDI - Track 5

TabIt MIDI - Track 6

TabIt MIDI - Track 2

TabIt MIDI - Track 3

TabIt MIDI - Track 1

This block contains the musical notation for measures 36 through 40. It consists of six staves labeled 'TabIt MIDI - Track 1' through 'TabIt MIDI - Track 6'. Track 4 (top) and Track 5 (second) are in treble and bass clefs respectively, showing complex melodic lines with ties and slurs. Track 6 (third) is in alto clef with a C-clef, featuring a series of chords with asterisks indicating specific fretting. Track 2 (fourth) is in treble clef with a key signature of one sharp (F#), showing a melodic line with slurs. Track 3 (fifth) is in bass clef with a key signature of one sharp, showing a bass line with slurs. Track 1 (bottom) is in bass clef, showing a bass line with slurs. The notation includes various musical symbols such as notes, rests, ties, slurs, and asterisks.

37

TabIt MIDI - Track 4

TabIt MIDI - Track 5

TabIt MIDI - Track 6

TabIt MIDI - Track 2

TabIt MIDI - Track 3

TabIt MIDI - Track 1

This block contains the musical notation for measures 41 through 45. It consists of six staves labeled 'TabIt MIDI - Track 1' through 'TabIt MIDI - Track 6'. Track 4 (top) and Track 5 (second) are in treble and bass clefs respectively, showing melodic lines with ties and slurs. Track 6 (third) is in alto clef with a C-clef, featuring a series of chords with asterisks indicating specific fretting. Track 2 (fourth) is in treble clef with a key signature of one sharp (F#), showing a melodic line with slurs. Track 3 (fifth) is in bass clef with a key signature of one sharp, showing a bass line with slurs. Track 1 (bottom) is in bass clef, showing a bass line with slurs. The notation includes various musical symbols such as notes, rests, ties, slurs, and asterisks.

38

TabIt MIDI - Track 4

TabIt MIDI - Track 6

TabIt MIDI - Track 2

TabIt MIDI - Track 3

TabIt MIDI - Track 1

39

TabIt MIDI - Track 6

TabIt MIDI - Track 2

TabIt MIDI - Track 3

TabIt MIDI - Track 1

40

TabIt MIDI - Track 6

TabIt MIDI - Track 2

TabIt MIDI - Track 3

TabIt MIDI - Track 1

41

TabIt MIDI - Track 6

TabIt MIDI - Track 2

TabIt MIDI - Track 3

TabIt MIDI - Track 1

42

TabIt MIDI - Track 6

TabIt MIDI - Track 2

TabIt MIDI - Track 3

TabIt MIDI - Track 1

43

TabIt MIDI - Track 6

TabIt MIDI - Track 2

TabIt MIDI - Track 3

TabIt MIDI - Track 1

44

TabIt MIDI - Track 6

TabIt MIDI - Track 2

TabIt MIDI - Track 3

TabIt MIDI - Track 1

45

TabIt MIDI - Track 6

TabIt MIDI - Track 2

TabIt MIDI - Track 3

TabIt MIDI - Track 1

46

TabIt MIDI - Track 6

TabIt MIDI - Track 2

TabIt MIDI - Track 3

TabIt MIDI - Track 1

47

TabIt MIDI - Track 6

TabIt MIDI - Track 2

TabIt MIDI - Track 3

TabIt MIDI - Track 1

48

TabIt MIDI - Track 6

TabIt MIDI - Track 2

TabIt MIDI - Track 3

TabIt MIDI - Track 1

49

TabIt MIDI - Track 6

TabIt MIDI - Track 2

TabIt MIDI - Track 3

TabIt MIDI - Track 1

50

TabIt MIDI - Track 6

TabIt MIDI - Track 2

TabIt MIDI - Track 3

TabIt MIDI - Track 1

52

TabIt MIDI - Track 6

TabIt MIDI - Track 2

TabIt MIDI - Track 3

TabIt MIDI - Track 1

54

TabIt MIDI - Track 6

TabIt MIDI - Track 2

TabIt MIDI - Track 3

TabIt MIDI - Track 1

55

TabIt MIDI - Track 6

TabIt MIDI - Track 2

TabIt MIDI - Track 3

TabIt MIDI - Track 1

56

TabIt MIDI - Track 4

TabIt MIDI - Track 6

TabIt MIDI - Track 2

TabIt MIDI - Track 3

TabIt MIDI - Track 1

57

TabIt MIDI - Track 4

TabIt MIDI - Track 6

TabIt MIDI - Track 2

TabIt MIDI - Track 3

TabIt MIDI - Track 1

58

TabIt MIDI - Track 4

TabIt MIDI - Track 6

TabIt MIDI - Track 2

TabIt MIDI - Track 3

TabIt MIDI - Track 1

This block contains the musical notation for measures 58 and 59 across six tracks. Track 4 (top) is a treble clef staff with a melodic line. Track 6 is a guitar-specific staff with fret numbers and bends. Track 2 is a treble clef staff with a melodic line. Track 3 is a bass clef staff with a melodic line. Track 1 (bottom) is a bass clef staff with a bass line. The notation includes various note values, rests, and articulation marks.

59

TabIt MIDI - Track 4

TabIt MIDI - Track 6

TabIt MIDI - Track 2

TabIt MIDI - Track 3

TabIt MIDI - Track 1

This block contains the musical notation for measures 59 and 60 across six tracks. Track 4 (top) is a treble clef staff with a melodic line. Track 6 is a guitar-specific staff with fret numbers and bends. Track 2 is a treble clef staff with a melodic line. Track 3 is a bass clef staff with a melodic line. Track 1 (bottom) is a bass clef staff with a bass line. The notation includes various note values, rests, and articulation marks.

60

TabIt MIDI - Track 4

TabIt MIDI - Track 6

TabIt MIDI - Track 2

TabIt MIDI - Track 3

TabIt MIDI - Track 1

61

TabIt MIDI - Track 4

TabIt MIDI - Track 6

TabIt MIDI - Track 2

TabIt MIDI - Track 3

TabIt MIDI - Track 1

62

TabIt MIDI - Track 4

TabIt MIDI - Track 5

TabIt MIDI - Track 6

TabIt MIDI - Track 2

TabIt MIDI - Track 3

TabIt MIDI - Track 1

This block contains the musical notation for measures 62 and 63, tracks 1 through 6. Track 4 (top) is a treble clef staff with a melody of eighth notes. Track 5 is a bass clef staff with a bass line. Track 6 is a guitar tablature staff with fret numbers and accidentals. Track 2 is a treble clef staff with a complex melodic line. Track 3 is a bass clef staff with a bass line. Track 1 (bottom) is a bass clef staff with a complex bass line. A '3' is written above a triplet in Track 2, and a '7' is written above a chord in Track 3.

63

TabIt MIDI - Track 4

TabIt MIDI - Track 5

TabIt MIDI - Track 6

TabIt MIDI - Track 2

TabIt MIDI - Track 3

TabIt MIDI - Track 1

This block contains the musical notation for measures 63 and 64, tracks 1 through 6. Track 4 (top) is a treble clef staff with a melody of eighth notes. Track 5 is a bass clef staff with a bass line. Track 6 is a guitar tablature staff with fret numbers and accidentals. Track 2 is a treble clef staff with a complex melodic line. Track 3 is a bass clef staff with a bass line. Track 1 (bottom) is a bass clef staff with a complex bass line.

64

TabIt MIDI - Track 4

TabIt MIDI - Track 5

TabIt MIDI - Track 6

TabIt MIDI - Track 2

TabIt MIDI - Track 3

TabIt MIDI - Track 1

65

TabIt MIDI - Track 4

TabIt MIDI - Track 5

TabIt MIDI - Track 6

TabIt MIDI - Track 2

TabIt MIDI - Track 3

TabIt MIDI - Track 1

66

TabIt MIDI - Track 4

TabIt MIDI - Track 5

TabIt MIDI - Track 6

TabIt MIDI - Track 2

TabIt MIDI - Track 3

TabIt MIDI - Track 1

This block contains the musical notation for measures 66 and 67, tracks 1 through 6. Track 4 (top) is a treble clef staff with a melodic line. Track 5 is a bass clef staff with a bass line. Track 6 is a guitar tablature staff with fret numbers and pickup indicators. Track 2 is a treble clef staff with a melodic line. Track 3 is a bass clef staff with a bass line. Track 1 (bottom) is a bass clef staff with a bass line. The notation includes various musical symbols such as notes, rests, beams, and slurs.

67

TabIt MIDI - Track 4

TabIt MIDI - Track 5

TabIt MIDI - Track 6

TabIt MIDI - Track 2

TabIt MIDI - Track 3

TabIt MIDI - Track 1

This block contains the musical notation for measures 67 and 68, tracks 1 through 6. Track 4 (top) is a treble clef staff with a melodic line. Track 5 is a bass clef staff with a bass line. Track 6 is a guitar tablature staff with fret numbers and pickup indicators. Track 2 is a treble clef staff with a melodic line. Track 3 is a bass clef staff with a bass line. Track 1 (bottom) is a bass clef staff with a bass line. The notation includes various musical symbols such as notes, rests, beams, and slurs.

68

TabIt MIDI - Track 4

TabIt MIDI - Track 5

TabIt MIDI - Track 6

TabIt MIDI - Track 2

TabIt MIDI - Track 3

TabIt MIDI - Track 1

69

TabIt MIDI - Track 4

TabIt MIDI - Track 5

TabIt MIDI - Track 6

TabIt MIDI - Track 2

TabIt MIDI - Track 3

TabIt MIDI - Track 1

70

TabIt MIDI - Track 4

TabIt MIDI - Track 5

TabIt MIDI - Track 6

TabIt MIDI - Track 2

TabIt MIDI - Track 3

TabIt MIDI - Track 1

This block contains the musical notation for measures 70 and 71, tracks 1 through 6. Measure 70 features a melodic line in Track 4 with a long note and a 7th fret barre. Track 5 provides a bass line with a 7th fret barre. Track 6 is a guitar track with various fretting techniques. Tracks 2, 3, and 1 provide harmonic support with chords and bass lines.

71

TabIt MIDI - Track 4

TabIt MIDI - Track 5

TabIt MIDI - Track 6

TabIt MIDI - Track 2

TabIt MIDI - Track 3

TabIt MIDI - Track 1

This block contains the musical notation for measures 71 and 72, tracks 1 through 6. Measure 71 shows a melodic line in Track 4 and a bass line in Track 5. Track 6 continues with guitar-specific notation. Track 2 includes a triplet of eighth notes. Tracks 3 and 1 provide harmonic support with chords and bass lines.

72

TabIt MIDI - Track 4

TabIt MIDI - Track 6

TabIt MIDI - Track 2

TabIt MIDI - Track 3

TabIt MIDI - Track 1

73

TabIt MIDI - Track 4

TabIt MIDI - Track 5

TabIt MIDI - Track 6

TabIt MIDI - Track 2

TabIt MIDI - Track 3

TabIt MIDI - Track 1

74

TabIt MIDI - Track 4

TabIt MIDI - Track 6

TabIt MIDI - Track 2

TabIt MIDI - Track 3

TabIt MIDI - Track 1

75

TabIt MIDI - Track 4

TabIt MIDI - Track 6

TabIt MIDI - Track 2

TabIt MIDI - Track 3

TabIt MIDI - Track 1

76

TabIt MIDI - Track 4

TabIt MIDI - Track 5

TabIt MIDI - Track 6

TabIt MIDI - Track 2

TabIt MIDI - Track 3

TabIt MIDI - Track 1

77

TabIt MIDI - Track 4

TabIt MIDI - Track 5

TabIt MIDI - Track 6

TabIt MIDI - Track 2

TabIt MIDI - Track 3

TabIt MIDI - Track 1

78

TabIt MIDI - Track 4

TabIt MIDI - Track 6

TabIt MIDI - Track 2

TabIt MIDI - Track 3

TabIt MIDI - Track 1

79

TabIt MIDI - Track 4

TabIt MIDI - Track 6

TabIt MIDI - Track 1

80

TabIt MIDI - Track 4

TabIt MIDI - Track 6

TabIt MIDI - Track 1

81

TabIt MIDI - Track 6

TabIt MIDI - Track 1

82

TabIt MIDI - Track 6

TabIt MIDI - Track 1

83

TabIt MIDI - Track 6

TabIt MIDI - Track 1

84

TabIt MIDI - Track 6

TabIt MIDI - Track 1

85

TabIt MIDI - Track 6

TabIt MIDI - Track 1

86

TabIt MIDI - Track 6

TabIt MIDI - Track 2

TabIt MIDI - Track 3

TabIt MIDI - Track 1

87

TabIt MIDI - Track 4

TabIt MIDI - Track 6

TabIt MIDI - Track 2

TabIt MIDI - Track 3

TabIt MIDI - Track 1

89

TabIt MIDI - Track 4

TabIt MIDI - Track 6

TabIt MIDI - Track 3

TabIt MIDI - Track 1

90

TabIt MIDI - Track 4

TabIt MIDI - Track 6

TabIt MIDI - Track 3

TabIt MIDI - Track 1

91

TabIt MIDI - Track 4

TabIt MIDI - Track 6

TabIt MIDI - Track 3

TabIt MIDI - Track 1

This block contains the musical notation for measures 91 and 92 across four tracks. Track 4 (top) is in treble clef and contains a melodic line with eighth and quarter notes, including a sharp sign. Track 6 is in alto clef and contains a rhythmic accompaniment of eighth notes. Track 3 is in bass clef and contains a bass line with eighth notes. Track 1 (bottom) is in bass clef and contains a complex bass line with many beamed notes and rests.

92

TabIt MIDI - Track 4

TabIt MIDI - Track 6

TabIt MIDI - Track 3

TabIt MIDI - Track 1

This block contains the musical notation for measures 92 and 93 across four tracks. Track 4 (top) continues the melodic line from measure 91. Track 6 continues the rhythmic accompaniment. Track 3 continues the bass line. Track 1 continues the complex bass line with many beamed notes.

93

TabIt MIDI - Track 4

TabIt MIDI - Track 6

TabIt MIDI - Track 3

TabIt MIDI - Track 1

This block contains the musical notation for measures 93 and 94 across four tracks. Track 4 (top) features a long, sustained note in measure 93 followed by a melodic phrase in measure 94. Track 6 continues the rhythmic accompaniment. Track 3 continues the bass line. Track 1 continues the complex bass line.

94

TabIt MIDI - Track 6

TabIt MIDI - Track 3

TabIt MIDI - Track 1

95

TabIt MIDI - Track 6

TabIt MIDI - Track 3

TabIt MIDI - Track 1

96

TabIt MIDI - Track 6

TabIt MIDI - Track 2

TabIt MIDI - Track 3

TabIt MIDI - Track 1

97

TabIt MIDI - Track 6

TabIt MIDI - Track 2

TabIt MIDI - Track 3

TabIt MIDI - Track 1

98

TabIt MIDI - Track 6

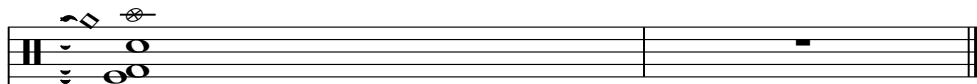

TabIt MIDI - Track 3

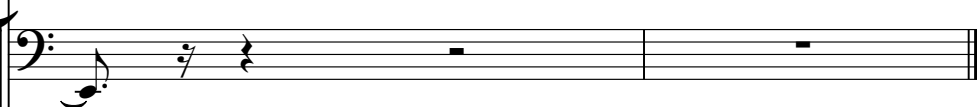

TabIt MIDI - Track 1

♩ = 109,000145

8

12

16

19

22

27

30

34

37

17

♩ = 109,000145

30

33

36

24

62

66

70

74

2

22

♩ = 109,000145

4

7

10

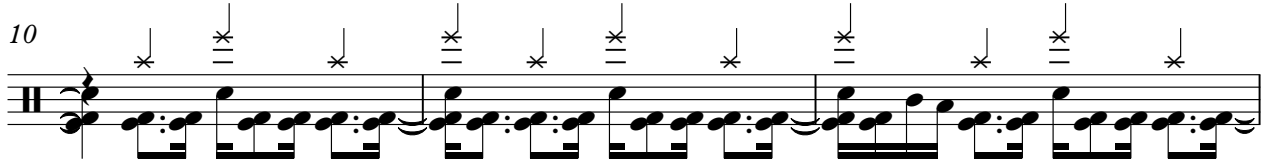

13

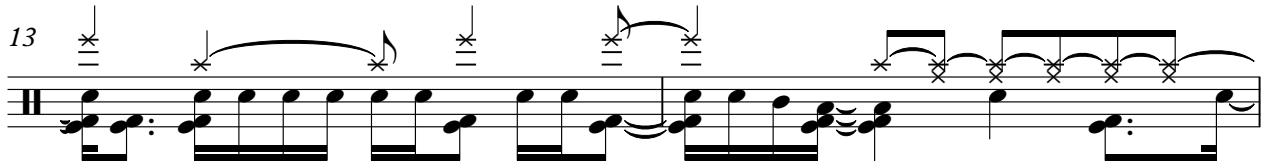

15

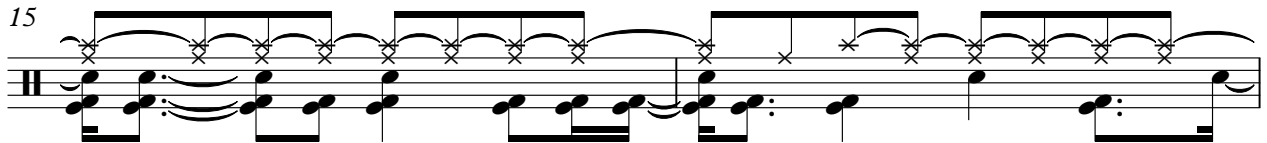

17

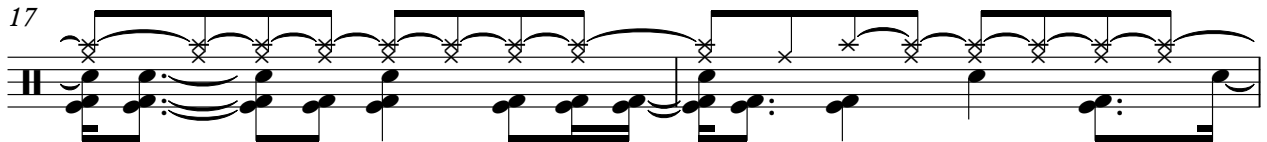

19

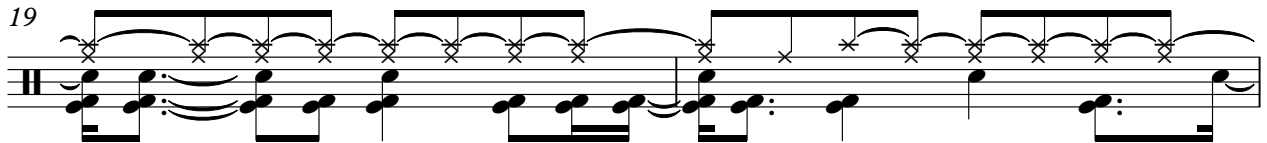

21

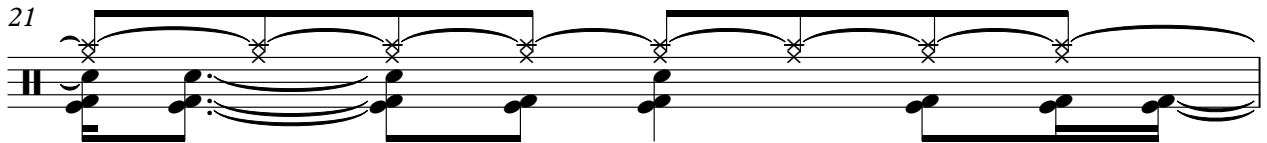

22

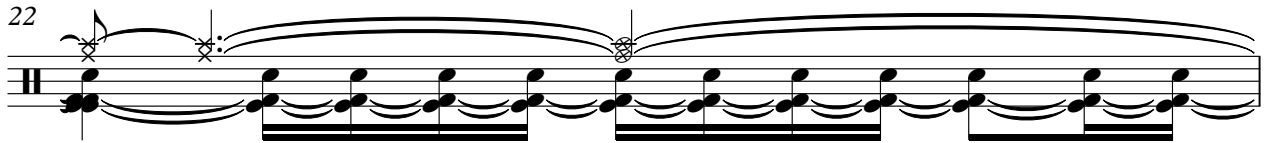

V.S.

23

24

25

27

29

31

33

35

37

39

42

44

46

48

50

53

55

56

57

58

V.S.

59

60

61

62

63

64

66

67

68

69

71

73

75

77

78

79

80

81

82

83

V.S.

♩ = 109,000145

17

20

24

36

39

42

44

46

48

50

V.S.

55

59

63

66

69

72

75

78

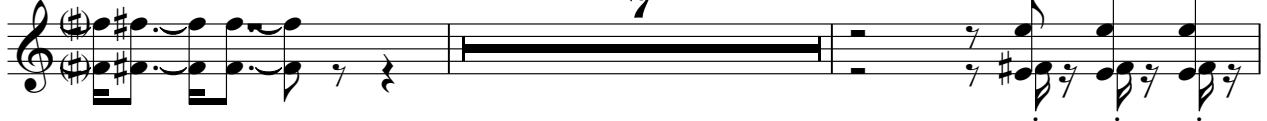

87

96

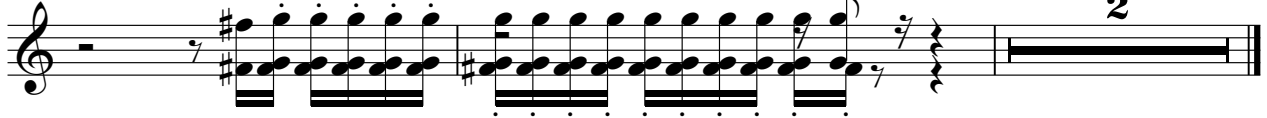

♩ = 109,000145

9

12

15

19

25

29

33

37

40

43

V.S.

Used - Maybe Memories

TabIt MIDI - Track 1

♩ = 109,000145

2
35
38
41
44
46
48
50
55
58
60

TabIt MIDI - Track

62

3

64

3

66

68

3

70

72

74

76

78

82

87

91

93

95

97

