

Used - Noise And Kisses

♩ = 187,000351

TabIt MIDI - Track 5

TabIt MIDI - Track 1

TabIt MIDI - Track 5

TabIt MIDI - Track 1

TabIt MIDI - Track 5

TabIt MIDI - Track 1

TabIt MIDI - Track 2

TabIt MIDI - Track 3

TabIt MIDI - Track 5

TabIt MIDI - Track 1

TabIt MIDI - Track 2

11

TabIt MIDI - Track 3

TabIt MIDI - Track 5

TabIt MIDI - Track 1

TabIt MIDI - Track 2

TabIt MIDI - Track 1

T	0	0	2	3	3	2	3	3	2
A									
B	3		5	5	5		1	1	1

13

TabIt MIDI - Track 3

TabIt MIDI - Track 5

TabIt MIDI - Track 1

TabIt MIDI - Track 2

TabIt MIDI - Track 1

T		0	0	2					
A									
B	3	3	3		3	3			

14

TabIt MIDI - Track 3

TabIt MIDI - Track 5

TabIt MIDI - Track 1

TabIt MIDI - Track 2

TabIt MIDI - Track 1

T	0	0	2	3	3	2	3	3	2
A									
B	3		5	5	5		1	1	1

16

TabIt MIDI - Track 3

TabIt MIDI - Track 5

TabIt MIDI - Track 1

TabIt MIDI - Track 2

17

TabIt MIDI - Track 3

TabIt MIDI - Track 5

TabIt MIDI - Track 1

TabIt MIDI - Track 2

19

TabIt MIDI - Track 3

TabIt MIDI - Track 5

TabIt MIDI - Track 1

TabIt MIDI - Track 2

28

TabIt MIDI - Track 3

TabIt MIDI - Track 5

TabIt MIDI - Track 1

TabIt MIDI - Track 2

29

TabIt MIDI - Track 3

TabIt MIDI - Track 5

TabIt MIDI - Track 1

TabIt MIDI - Track 2

31

TabIt MIDI - Track 3

TabIt MIDI - Track 5

TabIt MIDI - Track 1

TabIt MIDI - Track 2

32

TabIt MIDI - Track 3

TabIt MIDI - Track 5

TabIt MIDI - Track 1

TabIt MIDI - Track 2

T	0	0	2	3	3	2	3	3	2
A									
B	3		5	5	5		1	1	1

34

TabIt MIDI - Track 3

TabIt MIDI - Track 5

TabIt MIDI - Track 1

TabIt MIDI - Track 2

T	0	0	0	0	0	0	0
A							
B	3	3	3	3	3	3	3

35

TabIt MIDI - Track 3

TabIt MIDI - Track 5

TabIt MIDI - Track 1

TabIt MIDI - Track 2

T	0	0	0	0	0	0	0	0	0	0	0
A											
B	3	3	3	3	3	3	3	3	3	3	3

37

TabIt MIDI - Track 3

TabIt MIDI - Track 5

TabIt MIDI - Track 1

T	1	1	1	1	1	1	0	0
A	3	3	3	3	3	3	2	2
B	1	1	1	1	1	1	0	0

TabIt MIDI - Track 2

39

TabIt MIDI - Track 3

TabIt MIDI - Track 4

TabIt MIDI - Track 5

TabIt MIDI - Track 1

T	0	0	0	0	0	1	1	1
A	2	2	2	2	2	3	3	3
B	0	0	0	0	0	1	1	1

TabIt MIDI - Track 2

41

TabIt MIDI - Track 3

TabIt MIDI - Track 4

TabIt MIDI - Track 5

TabIt MIDI - Track 1

T	1	1	0	0	0	3	3	0	0
A	3	3	0	0	0	4	4	0	0
B	3	3	3	3	3	3	3	3	3

TabIt MIDI - Track 2

43

TabIt MIDI - Track 3

TabIt MIDI - Track 4

TabIt MIDI - Track 5

T	1	1	1	1	1	1	0	0	0	0	0	0	0	0
A	3	3	3	3	3	3	2	2	2	2	2	2	2	2
B	3	3	3	3	3	3	0	0	0	0	0	0	0	0
	1	1	1	1	1	1	1	0	0	0	0	0	0	0

TabIt MIDI - Track 1

TabIt MIDI - Track 2

46

TabIt MIDI - Track 3

TabIt MIDI - Track 4

TabIt MIDI - Track 5

T	1	1	1	1	1	1	0	0	0
A	3	3	3	3	3	3	0	0	0
B	3	3	3	3	3	3	0	0	0
	1	1	1	1	1	1	1	3	3

TabIt MIDI - Track 1

TabIt MIDI - Track 2

48

TabIt MIDI - Track 3

TabIt MIDI - Track 4

TabIt MIDI - Track 5

T	0	0	3	3	0	0			
A	0	0	4	4	0	0			
B	3	3	3	3	3	3	5	5	5

TabIt MIDI - Track 1

TabIt MIDI - Track 2

50

TabIt MIDI - Track 3

TabIt MIDI - Track 4

TabIt MIDI - Track 5

T					0		0	2	0	0	2
A	3	3	2		0		0	2	0	0	2
B		1		3	3	3		3	3	3	

TabIt MIDI - Track 1

TabIt MIDI - Track 2

52

TabIt MIDI - Track 3

TabIt MIDI - Track 4

TabIt MIDI - Track 5

TabIt MIDI - Track 1

TabIt MIDI - Track 2

54

TabIt MIDI - Track 3

TabIt MIDI - Track 5

TabIt MIDI - Track 1

TabIt MIDI - Track 2

56

TabIt MIDI - Track 3

TabIt MIDI - Track 4

TabIt MIDI - Track 5

TabIt MIDI - Track 1

TabIt MIDI - Track 2

58

TabIt MIDI - Track 3

TabIt MIDI - Track 4

TabIt MIDI - Track 5

T									
A		3	3	2		3	3	2	0 0 0
B		5	5	5	1 1	1			3 3 3

TabIt MIDI - Track 1

TabIt MIDI - Track 2

60

TabIt MIDI - Track 3

TabIt MIDI - Track 4

TabIt MIDI - Track 5

T							
A	0	0	0	0	0	0	0
B	3	3	3	3	3	3	3

TabIt MIDI - Track 1

TabIt MIDI - Track 2

61

TabIt MIDI - Track 3

TabIt MIDI - Track 4

TabIt MIDI - Track 5

T											1	1
A	0	0	0	0	0	0	0	0	0	0	3	3
B	3	3	3	3	3	3	3	3	3	3	1	1

TabIt MIDI - Track 1

TabIt MIDI - Track 2

63

TabIt MIDI - Track 3

TabIt MIDI - Track 5

T	1	1	1	1		0	0	0	0	0
A	3	3	3	3	3	2	2	2	2	2
B	3	3	3	3	3	0	0	0	0	0
	1	1	1	1	1					

TabIt MIDI - Track 1

TabIt MIDI - Track 2

65

TabIt MIDI - Track 3

TabIt MIDI - Track 4

TabIt MIDI - Track 5

T	0	0	0	1	1	1	1	1	1
A	2	2	2	3	3	3	3	3	3
B	0	0	0	3	3	3	3	3	3
				1	1	1	1	1	1

TabIt MIDI - Track 1

TabIt MIDI - Track 2

67

TabIt MIDI - Track 3

TabIt MIDI - Track 4

TabIt MIDI - Track 5

T	0	0	0	3	0	0	0	0	1	1
A	0	0	0	4	0	0	0	0	3	3
B	3	3	3	3	0	0	0	0	3	3

TabIt MIDI - Track 1

TabIt MIDI - Track 2

69

TabIt MIDI - Track 3

TabIt MIDI - Track 4

TabIt MIDI - Track 5

T	1	1	1	1	0	0	0	0	0	0
A	3	3	3	3	2	2	2	2	2	2
B	3	3	3	3	0	0	0	0	0	0

TabIt MIDI - Track 1

TabIt MIDI - Track 2

71

TabIt MIDI - Track 3

TabIt MIDI - Track 4

TabIt MIDI - Track 5

T	0	0	0	1	1	1	1	1	1
A	2	2	2	3	3	3	3	3	3
B	0	0	0	1	1	1	1	1	1

TabIt MIDI - Track 1

TabIt MIDI - Track 2

73

TabIt MIDI - Track 3

TabIt MIDI - Track 4

TabIt MIDI - Track 5

T	0	0	0	3	3	0	0	0	0
A	0	0	0	6	6	0	0	0	0
B	3	3	3	3	3	3	3	3	3

TabIt MIDI - Track 1

TabIt MIDI - Track 2

75

TabIt MIDI - Track 3

TabIt MIDI - Track 5

T	3	3	3	3	2	2	2	2	2	2	2	3	3	3
A	6	6	6	6	2	2	2	2	2	2	2	3	3	3
B	3	3	3	3	0	0	0	0	0	0	0	1	1	1

TabIt MIDI - Track 1

TabIt MIDI - Track 2

86

TabIt MIDI - Track 5

TabIt MIDI - Track 1

TabIt MIDI - Track 2

88

TabIt MIDI - Track 5

TabIt MIDI - Track 1

TabIt MIDI - Track 2

90

TabIt MIDI - Track 3

TabIt MIDI - Track 5

TabIt MIDI - Track 1

93

TabIt MIDI - Track 3

TabIt MIDI - Track 5

TabIt MIDI - Track 1

95

TabIt MIDI - Track 3

TabIt MIDI - Track 5

TabIt MIDI - Track 1

97

TabIt MIDI - Track 3

TabIt MIDI - Track 5

TabIt MIDI - Track 1

99

TabIt MIDI - Track 3

TabIt MIDI - Track 5

TabIt MIDI - Track 1

101

TabIt MIDI - Track 3

TabIt MIDI - Track 5

TabIt MIDI - Track 1

TabIt MIDI - Track 2

104

TabIt MIDI - Track 3

TabIt MIDI - Track 4

TabIt MIDI - Track 5

T	1	1	0	0	0	0	0	0	0	0
A	3	3	2	2	2	2	2	2	2	2
B	3	3	0	0	0	0	0	0	0	0
	1	1	1	0	0	0	0	0	0	0

TabIt MIDI - Track 1

TabIt MIDI - Track 2

106

TabIt MIDI - Track 3

TabIt MIDI - Track 4

TabIt MIDI - Track 5

T	1	1	1	1	1	1	0	0	0
A	3	3	3	3	3	3	0	0	0
B	3	3	3	3	3	3	3	3	3
	1	1	1	1	1	1	1	1	3

TabIt MIDI - Track 1

TabIt MIDI - Track 2

108

TabIt MIDI - Track 3

TabIt MIDI - Track 4

TabIt MIDI - Track 5

T	0	0	3	0	0	0	0	1	1	1	1
A	0	0	4	0	0	0	0	3	3	3	3
B	0	0	0	0	0	0	0	3	3	3	3
	3	3	3					1	1	1	1

TabIt MIDI - Track 1

TabIt MIDI - Track 2

110

TabIt MIDI - Track 3

TabIt MIDI - Track 4

TabIt MIDI - Track 5

T	1	1	0	0	0	0	0	0	0	0	0
A	3	3	2	2	2	2	2	2	2	2	2
B	3	3	3	0	0	0	0	0	0	0	0
	1	1	1								

TabIt MIDI - Track 1

TabIt MIDI - Track 2

112

TabIt MIDI - Track 3

TabIt MIDI - Track 4

TabIt MIDI - Track 5

T	1	1	1	1	1	1	1	0	0
A	3	3	3	3	3	3	3	0	0
B	1	1	1	1	1	1	1	3	3

TabIt MIDI - Track 1

TabIt MIDI - Track 2

114

TabIt MIDI - Track 3

TabIt MIDI - Track 4

TabIt MIDI - Track 5

T	0	0	3	3	0	0	0	0	3
A	0	0	4	4	0	0	0	0	4
B	3	3	3	3	3	3	3	3	3

TabIt MIDI - Track 1

TabIt MIDI - Track 2

116

TabIt MIDI - Track 3

TabIt MIDI - Track 4

TabIt MIDI - Track 5

T	3	0	0	1	1	1	1	1	1
A	4	0	0	3	3	3	3	3	3
B	3	3	3	1	1	1	1	1	1

TabIt MIDI - Track 1

TabIt MIDI - Track 2

118

TabIt MIDI - Track 3

TabIt MIDI - Track 4

TabIt MIDI - Track 5

T	0	0	0	0	0	0	0	0	1	1
A	2	2	2	2	2	2	2	2	3	3
B	0	0	0	0	0	0	0	0	3	3

TabIt MIDI - Track 1

TabIt MIDI - Track 2

120

TabIt MIDI - Track 3

TabIt MIDI - Track 4

TabIt MIDI - Track 5

T	1	1	1	1		0	0	0	3
A	3	3	3	3	3	0	0	0	4
B	1	1	1	1	1	3	3	3	3

TabIt MIDI - Track 1

TabIt MIDI - Track 2

122

TabIt MIDI - Track 3

TabIt MIDI - Track 4

TabIt MIDI - Track 5

T	0	0	0	0	1	1	1	1	1
A	0	0	0	0	3	3	3	3	3
B	0	0	0	0	3	3	3	3	3

TabIt MIDI - Track 1

TabIt MIDI - Track 2

124

TabIt MIDI - Track 3

TabIt MIDI - Track 4

TabIt MIDI - Track 5

T	0	0	0	0	0	0	0	0	1	1
A	2	2	2	2	2	2	2	2	3	3
B	0	0	0	0	0	0	0	0	3	3

TabIt MIDI - Track 1

TabIt MIDI - Track 2

126

TabIt MIDI - Track 3

TabIt MIDI - Track 4

TabIt MIDI - Track 5

T	1	1	1	1	0	0	0	0	3
A	3	3	3	3	0	0	0	0	4
B	3	3	3	3	0	0	0	0	6

TabIt MIDI - Track 1

TabIt MIDI - Track 2

128

TabIt MIDI - Track 3

TabIt MIDI - Track 4

TabIt MIDI - Track 5

T	3	0	0	0	0
A	4	0	0	0	0
B	6	0	0	0	0
	3	3	3	3	3

TabIt MIDI - Track 1

TabIt MIDI - Track 2

129

TabIt MIDI - Track 3

TabIt MIDI - Track 4

TabIt MIDI - Track 5

T	0	0	3	3	0	0
A	0	0	4	4	0	0
B	0	0	6	6	0	0
	3	3	3	3	3	3

TabIt MIDI - Track 1

TabIt MIDI - Track 2

♩ = 187,000351

8

12

16

22

27

31

37

42

47

51

55

60

67

73

13

90

94

99

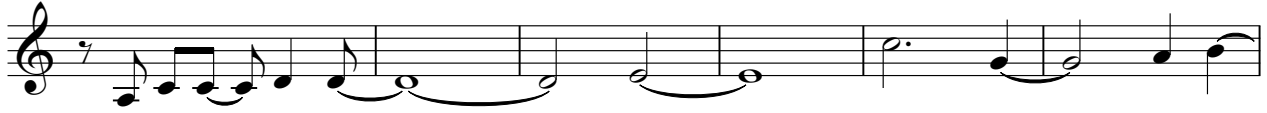

105

111

117

124

128

♩ = 187,000351

38

43

51

58

65

71

105

110

♩ = 187,000351

2

6

10

12

14

16

18

21

25

27

V.S.

29

31

33

35

38

41

45

48

51

54

56

59

61

64

67

70

73

77

80

83

V.S.

85

88

94

97

100

104

107

110

113

116

119

123

126

128

Used - Noise And Kisses

TabIt MIDI - Track 1

♩ = 187,000351

E	1	1	1	1	1	1	1	1	1	1	1	1	1	1	1	1	1	1	1	1	1	1	1	1
B																								
G																								
D																								
A																								

5

T	1	1	1	1	1	1	1	1	1	1	1	1	1	1	1	1	1	1	1	1	1	1		
A																								
B																							3	

9

T							0	0					0	0					3	2						
A	3	2			3	3	2													3	2			3	3	2
B			1	1		1	3	3		3	3	3	3						3				5	5	5	

13

T							0	0					3	2					0	0						
A																							2			
B	3	3			3	3	3	3												3	3			3	3	3

17

T	0	0					3	2					0	0					0	0			2	2	
A							3	2															2	2	
B	3												3	3					3				3	3	3

21

T	2	2			2	2	2						2	2					3	2					
A	3	3			3	3	3						3	3					3						
B																							5	5	5

25

T							0	0					3	2					0	0					
A																							2		
B	3	3			3	3	3												3	3			3	3	3

29

T	0	0					3	2					0	0					0	0			2		
A							3	2															2		
B	3												3	3					3				5	5	5

33

T	3	2					0	0					0	0					0	0					
A																									
B							3	3					3	3					3	3			3	3	3

37

T	1	1			1		1	1			0	0	0	0			0	0	0	0			0	0	
A	3	3			3	3	3	3			2	2	2	2			2	2	2	2			2	2	
B	3	3			3	3	3	3			3	0	0	0			0	0	0	0			0	0	

V.S.

♩ = 187,000351

7

11

15

19

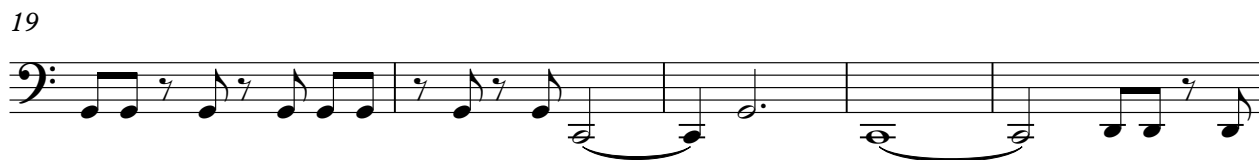

24

28

32

36

41

46

V.S.

