

U2 - Helter Skelter

00:00:08:23
3.1.00
Bridge

♩ = 83,999969

Elect. Snare Drum

Pedal High Hat

Low Tom

Vocal / Lyrics

When I get to the bot tom I go back to the top of the slide

Rhy. Gt. 1

Other Gt.

Lead Gt.

Feedback

Bass

Chorus

♩ = 83,999969

Bass Drive

Fret Noise Gt. 1

Fret Noise Lead Gt.

String Tap

4

Elec. Snare Drum

Low Tom

Vocal / Lyrics

Rhy. Gt. 1

Bass

Bass Drive

Where I stop and I turn and I go for a ride Till I get to the bot tom and I see you a gain.

00:00:23:06
8.1.00
Verse 1

6

Bass Drum 2

Elec. Snare Drum

Open High Hat

Vocal / Lyrics

Rhy. Gt. 1

Bass

Bass Drive

Yeah Yeah Yeah Do you don't you want me to love you

9

Bass Drum 2

Elec. Snare Drum

High Floor Tom

Open High Hat

Low Tom

Vocal / Lyrics

Rhy. Gt. 1

Bass

Chorus

Bass Drive

I'm coming down fast but I'm miles above you

Bass Drum 2

Elec. Snare Drum

High Floor Tom

Open High Hat

Low Crash Cymbal

Low Tom

Vocal / Lyrics

Tell me tell me tel me co me on tell me the an swer and you may be a lo ver but you ain't no dan

Rhy. Gt. 1

Bass

Chorus

Bass Drive

Fret Noise Gt. 1

00:00:46:09
16.1,00
Chorus

15

Bass Drum 2

Elec. Snare Drum

Open High Hat

Vocal / Lyrics

Rhy. Gt. 1

Lead Gt.

Bass

Chorus

Bass Drive

Fret Noise Lead Gt.

cer Go Hel ter skel ter Hel ter skel ter

00:00:57:26
20.1,00
Fill 1

18

Bass Drum 2

Elec. Snare Drum

Open High Hat

Low Crash Cymbal

Low Tom

Vocal / Lyrics

Rhy. Gt. 1

Other Gt.

Lead Gt.

Bass

Bass Drive

Hel ter skel ter Yeah Ooh

set bend to 2

21

Bass Drum 2

Elec. Snare Drum

High Floor Tom

Open High Hat

Low Tom

Vocal / Lyrics

Rhy. Gt. 1

Other Gt.

Bass

Chorus

Bass Drive

I will you won't you want me to make you I'm

24

Bass Drum 2

Elec. Snare Drum

Open High Hat

Low Tom

Vocal / Lyrics

Rhy. Gt. 1

Bass

Chorus

Bass Drive

com ming down fast but don't let me break you

26

Bass Drum 2

Elec. Snare Drum

Open High Hat

Low Crash Cymbal

Low Tom

Vocal / Lyrics

Rhy. Gt. 1

Feedback

Bass

Chorus

Bass Drive

Fret Noise Lead Gt.

Tell me tell me tell me the answer you may be a lover but you ain't no dancer Look out

00:01:23:26
29.1.00
Chorus

29

Bass Drum 2

Elec. Snare Drum

Open High Hat

Vocal / Lyrics

Rhy. Gt. 1

Lead Gt.

Bass

Bass Drive

Hel ter skel ter Hel ter skel ter Hel ter skel ter

32

Bass Drum 2

Elec. Snare Drum

High Floor Tom

Open High Hat

Low Crash Cymbal

Low Tom

Vocal / Lyrics

Ooh Look out 'cause her³she comes

Rhy. Gt. 1

Lead Gt.

Bass

Chorus

Bass Drive

36

Bass Drum 2

Elec. Snare Drum

Open High Hat

Low Crash Cymbal

Low Tom

Vocal / Lyrics

Rhy. Gt. 1

Lead Gt.

Feedback

Bass

Chorus

Bass Drive

When I

00:01:52:23
39.1,00
Bridge

39

Bass Drum 2

Elec. Snare Drum

Open High Hat

Vocal / Lyrics

Rhy. Gt. 1

Bass

Bass Drive

get to the bot tom I go back to the top of the slide and I stop and I turn and I go for a ride

41

Bass Drum 2

Elec. Snare Drum

High Floor Tom

Open High Hat

Low Tom

Vocal / Lyrics

Rhy. Gt. 1

Bass

Chorus

Bass Drive

00:02:07:06
44.1,00
Verse 3

and I get to the bot tom and I see you a gain. Yeah Yeah Yeah Well

44

Bass Drum 2

Elec. Snare Drum

Open High Hat

Low Tom

Vocal / Lyrics

Rhy. Gt. 1

Lead Gt.

Bass

Chorus

Bass Drive

do you don't you want me to make you I'm

46

Bass Drum 2

Elec. Snare Drum

Open High Hat

Low Tom

Vocal / Lyrics

com ming down fast but don't let me break you

Rhy. Gt. 1

Lead Gt.

Bass

Chorus

Bass Drive

48

Bass Drum 2

Elec. Snare Drum

Open High Hat

Low Crash Cymbal

Low Tom

Vocal / Lyrics

Rhy. Gt. 1

Feedback

Bass

Chorus

Bass Drive

Fret Noise Lead Gt.

Tell me tell me tell me your an swer you may be a lov er but you ain't no dan cer Look out

00:02:27:13
51.1,01
Chorus

51

Bass Drum 2

Elec. Snare Drum

Open High Hat

Vocal / Lyrics

Rhy. Gt. 1

Lead Gt.

Bass

Bass Drive

Hel ter skel ter Hel ter skel ter Hel ter skel ter Look out

54

Bass Drum 2

Elec. Snare Drum

Open High Hat

Low Crash Cymbal

Low Tom

Vocal / Lyrics

Hel ter skel ter. She'scom ing down fast, yes she is,

Rhy. Gt. 1

Lead Gt.

Bass

Bass Drive

String Tap

57

Bass Drum 2

Elec. Snare Drum

Open High Hat

Low Tom

Vocal / Lyrics

yes she is. com ing down fast

Rhy. Gt. 1

Other Gt.

Lead Gt.

Bass

Bass Drive

String Tap

60

Bass Drum 2

Elec. Snare Drum

High Floor Tom

Open High Hat

Low Crash Cymbal

Low Tom

Rhy. Gt. 1

Other Gt.

Lead Gt.

Bass

Bass Drive

String Tap

Set bend range to 2

64

Bass Drum 2

Elec. Snare Drum

High Floor Tom

Open High Hat

Low Crash Cymbal

Low Tom

Rhy. Gt. 1

Lead Gt.

Feedback

Bass

Bass Drive

Set bend range to 12 semi-tones

67

Bass Drum 2

Elec. Snare Drum

Open High Hat

Low Crash Cymbal

Rhy. Gt. 1

Bass

Bass Drive

70

Bass Drum 2

Elec. Snare Drum

Open High Hat

Low Crash Cymbal

Rhy. Gt. 1

Bass

Bass Drive

00:03:39:19
76.100
G2

73

Bass Drum 2

Elec. Snare Drum

Open High Hat

Low Crash Cymbal

Rhy. Gt. 1

Bass

Bass Drive

77

Bass Drum 2

Elec. Snare Drum

Open High Hat

Low Crash Cymbal

Rhy. Gt. 1

Bass

Bass Drive

80

Bass Drum 2

Elec. Snare Drum

Open High Hat

Low Crash Cymbal

Rhy. Gt. 1

Bass

Bass Drive

83

Bass Drum 2
Elec. Snare Drum
High Floor Tom
Open High Hat
Low Crash Cymbal
Low Tom
Rhy. Gt. 1
Bass
Bass Drive

87

Bass Drum 2
Elec. Snare Drum
Rhy. Gt. 1
Bass
Bass Drive

88

Bass Drum 2

Elec. Snare Drum

Low Crash Cymbal

Rhy. Gt. 1

Bass

Bass Drive

String Tap

Bass Drum 2

U2 - Helter Skelter

♩ = 83,999969

5

10

16

22

28

34

40

45

51

57

V.S.

2

Bass Drum 2

63

70

76

82

86

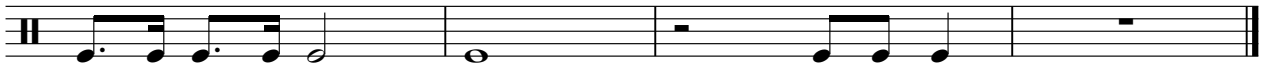

Elec. Snare Drum

U2 - Helter Skelter

♩ = 83,999969

2

5

10

16

21

26

31

36

41

46

51

57

62

66

72

78

83

87

88

High Floor Tom

U2 - Helter Skelter

♩ = 83,999969

9 2

15 6 13

36 5 18

61 4 17

83 5

Pedal High Hat

U2 - Helter Skelter

♩ = 83,999969

86

Open High Hat

U2 - Helter Skelter

♩ = 83,999969

5

9

13

18

23

28

32

37

42

46

2

Open High Hat

50

54

59

63

3

69

73

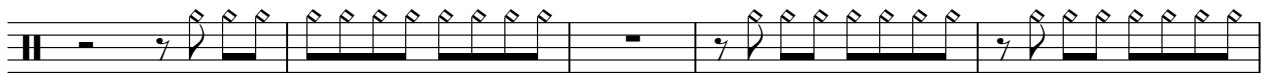

78

81

6

Low Crash Cymbal

U2 - Helter Skelter

♩ = 83,999969

13 4 4 7

28 4 5 10

50 4 5 2

65 2

74 2 3

84

Low Tom

U2 - Helter Skelter

♩ = 83,999969

2

5

14

25

35

45

54

63

83

U2 - Helter Skelter

Vocal / Lyrics

$\text{♩} = 83,999969$

When I get to the bot tom I go back to the top of the slide

4
Where I stop and I turn and I go for a ride Till I get to the bot tom and I see you a gain.

6
Yeah Yeah Yeah Do you don't you want me to love you

9
I'm com ing down fast but I'm mi les a bove you

12
Tell me tell me tel me co me on tell me the an swer and you

14
may be a lo ver but you ain't no dan cer Go Hel ter skel ter

17
Hel ter skel ter Hel ter skel ter Yeah Ooh I

22
will you won't you want me to make you I'm

24
com ming down fast but don't let me break you

26

Tell me tell me tell me the answer you may be a lover but you ain't no dancer

28

Look out Helter skelter Helter skelter Helter skelter

32

Ooh Look out 'cause here she comes

38

When I get to the bottom I go back to the top of the slide

40

and I stop and I turn and I go for a ride and I get to the bottom and I see you again.

42

Yeah Yeah Yeah Well do you don't you want me to make you

45

I'm coming down fast but don't let me break you

48

Tell me tell me tell me your answer you may be a lover but you ain't no dancer

50

Look out Helter skelter Helter skelter Helter skelter Look out,

54

Helter skelter. She's coming down fast, yes she is,

57

yes she is.

com ing down fast

31

Rhy. Gt. 1

U2 - Helter Skelter

♩ = 83,999969

3

5

8

11

15

18

22

25

29

V.S.

33

36

39

41

44

47

51

55

58

61

Set bend range to 12

66

69

72

76

79

82

85

87

Other Gt.

U2 - Helter Skelter

♩ = 83,999969

18 36

58

29

U2 - Helter Skelter

Lead Gt.

♩ = 83,999969

15

18 set bend to 2 9

30

35 6

45 4

51

54

59

62 Set bend range to 24 semi-tones 25

Feedback

U2 - Helter Skelter

♩ = 83,999969

26 10 10

49

15 24

U2 - Helter Skelter

Bass

♩ = 83,999969

2

5

8

11

14

17

21

24

28

31

V.S.

34

37

41

44

47

51

55

58

61

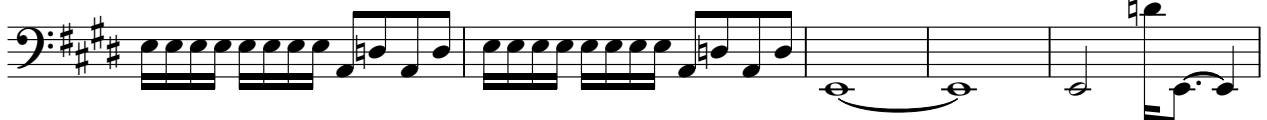

66

69

72

75

78

81

84

U2 - Helter Skelter

Chorus

♩ = 83,999969

9

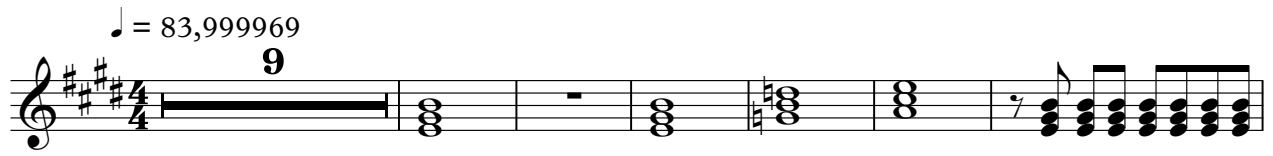

16

7

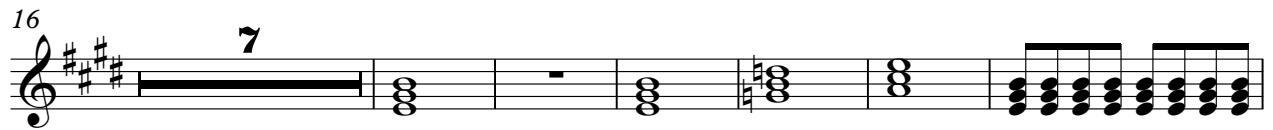

29

6

3

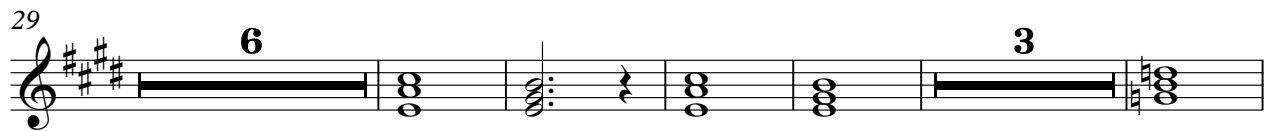

43

2

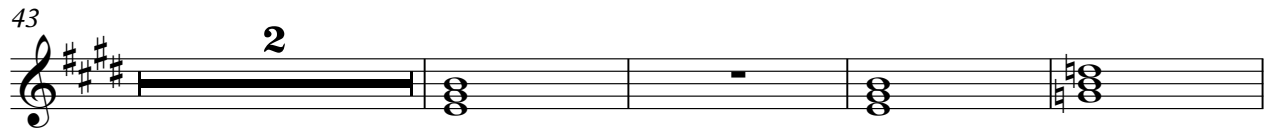

49

39

U2 - Helter Skelter

Bass Drive

♩ = 83,999969

2

5

8

10

12

15

18

21

24

27

V.S.

Bass Drive

Bass Drive

V.S.

Bass Drive

85

Fret Noise Gt. 1

U2 - Helter Skelter

♩ = 83,999969

Fret Noise Lead Gt.

U2 - Helter Skelter

♩ = 83,999969

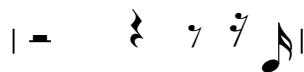
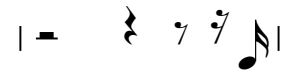
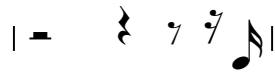
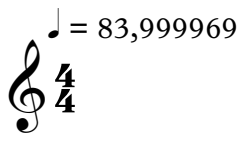

String Tap

U2 - Helter Skelter

♩ = 83,999969

