

U2 - Bad (Live Aid)

♩ = 103,000046

Room Kit

Tickle Bell

Synth Voice

Digi Bells

Applause

♩ = 103,000046

5

Room Kit

Tickle Bell

Synth Voice

Digi Bells

Applause

Matty.Lad@Btinternet.com / mat

7

Room Kit

Tickle Bell

Overdrive Guitar Detuned

Synth Voice

Digi Bells

Applause

9

Room Kit

Tickle Bell

Synth Voice

Digi Bells

Applause

11

Room Kit

Tickle Bell

Synth Voice

Digi Bells

Applause

13

15

16

17

18

19

20

23

24

25

26

27

Room Kit

Tickle Bell

Muted Guitar

Overdrive Guitar Detuned

Synth Voice

Digi Bells

28

Room Kit

Tickle Bell

Muted Guitar

Overdrive Guitar Detuned

Synth Voice

Digi Bells

31

Room Kit

Tickle Bell

Muted Guitar

Overdrive Guitar Detuned

Synth Voice

Digi Bells

32

Room Kit

Tickle Bell

Muted Guitar

Overdrive Guitar Detuned

Synth Voice

Digi Bells

33

34

35

36

37

38

39

40

41

42

43

44

45

46

48

49

50

52

Room Kit

Tickle Bell

Muted Guitar

Overdrive Guitar Detuned

Picked Bass

Synth Voice

Digi Bells

Brightness

53

Room Kit

Tickle Bell

Muted Guitar

Overdrive Guitar Detuned

Picked Bass

Synth Voice

Digi Bells

54

55

70

71

73

75

77

80

81

82

Room Kit

Tickle Bell

Muted Guitar

Overdrive Guitar Detuned

Picked Bass

Synth Voice

Digi Bells

Brightness

83

Room Kit

Tickle Bell

Muted Guitar

Overdrive Guitar Detuned

Picked Bass

Synth Voice

Digi Bells

84

Room Kit

Tickle Bell

Muted Guitar

Overdrive Guitar Detuned

Picked Bass

Synth Voice

Digi Bells

Brightness

85

Room Kit

Tickle Bell

Overdrive Guitar Detuned

Picked Bass

Synth Voice

Digi Bells

Brightness

86

Room Kit

Tickle Bell

Overdrive Guitar Detuned

Picked Bass

Synth Voice

Digi Bells

Brightness

87

Room Kit

Tickle Bell

Overdrive Guitar Detuned

Picked Bass

Synth Voice

Digi Bells

Brightness

88

89

90

Room Kit

Tickle Bell

Overdrive Guitar Detuned

Picked Bass

Synth Voice

Digi Bells

Brightness

91

Room Kit

Tickle Bell

Overdrive Guitar Detuned

Picked Bass

Synth Voice

Digi Bells

Brightness

92

93

94

Room Kit

Tickle Bell

Overdrive Guitar Detuned

Picked Bass

Synth Voice

Digi Bells

Brightness

95

Room Kit

Tickle Bell

Overdrive Guitar Detuned

Picked Bass

Synth Voice

Digi Bells

Brightness

96

97

98

99

100

Room Kit

Tickle Bell

Overdrive Guitar Detuned

Picked Bass

Synth Voice

Digi Bells

Brightness

101

Room Kit

Tickle Bell

Overdrive Guitar Detuned

Picked Bass

Synth Voice

Digi Bells

Brightness

102

103

104

110

111

115

117

118

120

Room Kit

Tickle Bell

Muted Guitar

Overdrive Guitar Detuned

Picked Bass

Synth Voice

Digi Bells

Brightness

121

Room Kit

Tickle Bell

Overdrive Guitar Detuned

Picked Bass

Synth Voice

Digi Bells

Brightness

122

Room Kit

Tickle Bell

Overdrive Guitar Detuned

Picked Bass

Synth Voice

Digi Bells

Brightness

123

Room Kit

Tickle Bell

Overdrive Guitar Detuned

Picked Bass

Synth Voice

Digi Bells

Brightness

124

Room Kit

Tickle Bell

Overdrive Guitar Detuned

Picked Bass

Synth Voice

Digi Bells

Brightness

125

Room Kit

Tickle Bell

Overdrive Guitar Detuned

Picked Bass

Synth Voice

Digi Bells

Brightness

126

Room Kit

Tickle Bell

Overdrive Guitar Detuned

Picked Bass

Synth Voice

Digi Bells

Brightness

127

Room Kit

Tickle Bell

Overdrive Guitar Detuned

Picked Bass

Synth Voice

Digi Bells

Brightness

128

129

130

Room Kit

Tickle Bell

Overdrive Guitar Detuned

Picked Bass

Synth Voice

Digi Bells

Brightness

131

Room Kit

Tickle Bell

Overdrive Guitar Detuned

Picked Bass

Synth Voice

Digi Bells

Brightness

132

Room Kit

Tickle Bell

Overdrive Guitar Detuned

Picked Bass

Synth Voice

Digi Bells

Brightness

133

Room Kit

Tickle Bell

Overdrive Guitar Detuned

Picked Bass

Synth Voice

Digi Bells

Brightness

134

Room Kit

Tickle Bell

Overdrive Guitar Detuned

Picked Bass

Synth Voice

Digi Bells

Brightness

135

Room Kit

Tickle Bell

Overdrive Guitar Detuned

Picked Bass

Synth Voice

Digi Bells

Brightness

136

Room Kit

Tickle Bell

Overdrive Guitar Detuned

Picked Bass

Synth Voice

Digi Bells

Brightness

137

Room Kit

Tickle Bell

Overdrive Guitar Detuned

Picked Bass

Synth Voice

Digi Bells

Brightness

138

Room Kit

Tickle Bell

Overdrive Guitar Detuned

Picked Bass

Synth Voice

Digi Bells

Brightness

139

Room Kit

Tickle Bell

Overdrive Guitar Detuned

Picked Bass

Synth Voice

Digi Bells

Brightness

140

Room Kit

Tickle Bell

Overdrive Guitar Detuned

Picked Bass

Synth Voice

Digi Bells

Brightness

141

Room Kit

Tickle Bell

Overdrive Guitar Detuned

Picked Bass

Synth Voice

Digi Bells

Brightness

142

Room Kit

Tickle Bell

Overdrive Guitar Detuned

Picked Bass

Synth Voice

Digi Bells

Brightness

143

Room Kit

Tickle Bell

Overdrive Guitar Detuned

Picked Bass

Synth Voice

Digi Bells

Brightness

144

Room Kit

Tickle Bell

Overdrive Guitar Detuned

Picked Bass

Synth Voice

Digi Bells

Brightness

145

Room Kit

Tickle Bell

Overdrive Guitar Detuned

Picked Bass

Synth Voice

Digi Bells

Brightness

146

Room Kit

Tickle Bell

Overdrive Guitar Detuned

Picked Bass

Synth Voice

Digi Bells

Brightness

147

Room Kit

Tickle Bell

Overdrive Guitar Detuned

Picked Bass

Synth Voice

Digi Bells

Brightness

148

Room Kit

Tickle Bell

Overdrive Guitar Detuned

Picked Bass

Synth Voice

Digi Bells

Brightness

149

Room Kit

Tickle Bell

Overdrive Guitar Detuned

Picked Bass

Synth Voice

Digi Bells

Brightness

150

Room Kit

Tickle Bell

Overdrive Guitar Detuned

Picked Bass

Synth Voice

Digi Bells

Brightness

151

Room Kit

Tickle Bell

Overdrive Guitar Detuned

Picked Bass

Synth Voice

Digi Bells

Brightness

152

Room Kit

Tickle Bell

Overdrive Guitar Detuned

Picked Bass

Synth Voice

Digi Bells

Brightness

153

Room Kit

Tickle Bell

Overdrive Guitar Detuned

Picked Bass

Synth Voice

Digi Bells

154

Room Kit

Tickle Bell

Overdrive Guitar Detuned

Picked Bass

Synth Voice

Digi Bells

155

Room Kit

Tickle Bell

Overdrive Guitar Detuned

Picked Bass

Synth Voice

Digi Bells

156

Room Kit

Tickle Bell

Overdrive Guitar Detuned

Picked Bass

Synth Voice

Digi Bells

157

Room Kit

Tickle Bell

Overdrive Guitar Detuned

Picked Bass

Synth Voice

Digi Bells

158

Room Kit

Tickle Bell

Overdrive Guitar Detuned

Picked Bass

Synth Voice

Digi Bells

159

Room Kit

Tickle Bell

Overdrive Guitar Detuned

Picked Bass

Synth Voice

Digi Bells

160

Room Kit

Tickle Bell

Overdrive Guitar Detuned

Picked Bass

Synth Voice

Digi Bells

161

Room Kit

Tickle Bell

Overdrive Guitar Detuned

Picked Bass

Synth Voice

Digi Bells

162

Room Kit

Tickle Bell

Overdrive Guitar Detuned

Picked Bass

Synth Voice

Digi Bells

163

Room Kit

Tickle Bell

Overdrive Guitar Detuned

Picked Bass

Synth Voice

Digi Bells

164

Room Kit

Tickle Bell

Overdrive Guitar Detuned

Picked Bass

Synth Voice

Digi Bells

165

Room Kit

Tickle Bell

Overdrive Guitar Detuned

Picked Bass

Synth Voice

Digi Bells

166

Room Kit

Tickle Bell

Overdrive Guitar Detuned

Picked Bass

Synth Voice

Digi Bells

167

Room Kit

Tickle Bell

Overdrive Guitar Detuned

Picked Bass

Synth Voice

Digi Bells

168

Room Kit

Tickle Bell

Overdrive Guitar Detuned

Picked Bass

Synth Voice

Digi Bells

169

Room Kit

Tickle Bell

Overdrive Guitar Detuned

Picked Bass

Synth Voice

Digi Bells

170

Room Kit

Tickle Bell

Overdrive Guitar Detuned

Picked Bass

Synth Voice

Digi Bells

171

Room Kit

Tickle Bell

Overdrive Guitar Detuned

Picked Bass

Synth Voice

Digi Bells

♩ = 103,000046

2

6

10

14

18

22

26

30

34

38

42

46

50

54

58

62

66

70

73

76

79

82

85

88

91

94

97

100

103

106

V.S.

110

113

115

117

119

121

123

125

127

129

131

133

135

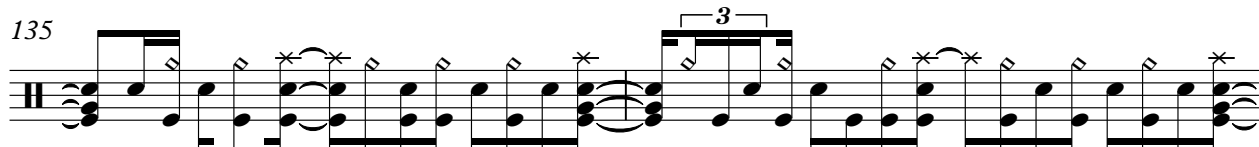

137

139

141

143

145

147

149

V.S.

151

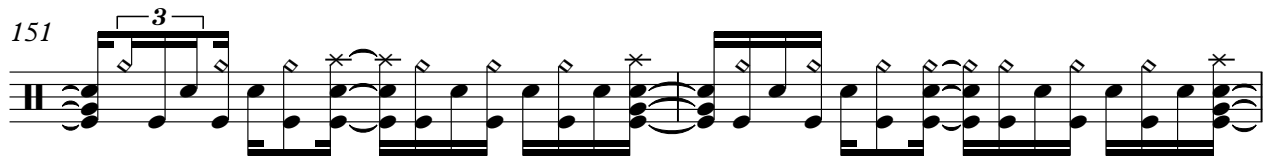

153

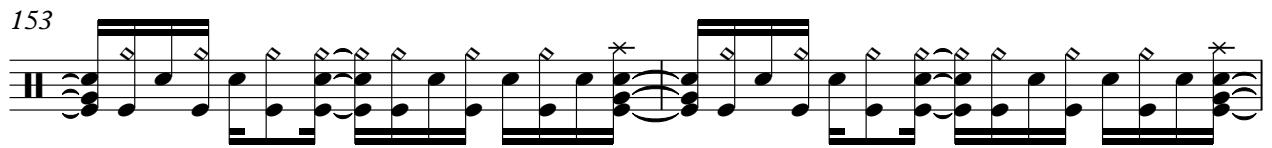

155

157

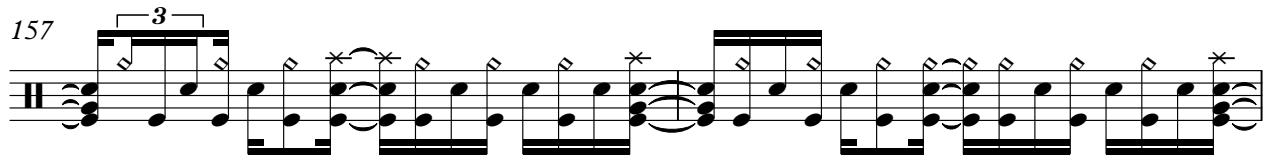

159

161

163

165

167

169

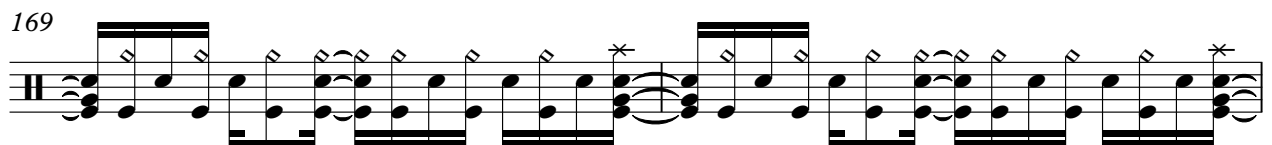

Room Kit

171

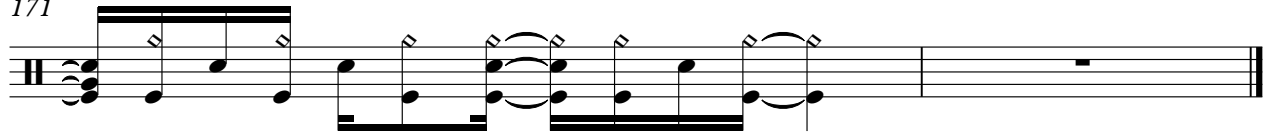

Tickle Bell

U2 - Bad (Live Aid)

♩ = 103,000046

3

5

7

9

11

13

15

17

19

21

MusicNotesLib.com / mp3 V.S.

43

45

47

49

51

53

55

57

59

61

V.S.

83

85

87

89

91

93

95

97

99

101

V.S.

123

125

127

129

131

133

135

137

139

141

V.S.

163

165

167

169

170

Muted Guitar

U2 - Bad (Live Aid)

♩ = 103,000046

15

18

20

22

24

26

28

30

32

34

Matty.Lad@bunternet.com / mat

V.S.

36

38

40

42

44

46

48

50

52

54

56

58

60

62

64

66

68

70

72

74

V.S.

76

78

80

82

84

19

105

107

109

111

113

115

117

119

120

Overdrive Guitar Detuned U2 - Bad (Live Aid)

♩ = 103,000046

6 7

16

20

24

28

32

35

39

43

47

Matty.Lad@Btinternet.com / mat

V.S.

Overdrive Guitar Detuned

51

54

57

61

65

69

73

77

81

84

Overdrive Guitar Detuned

Overdrive Guitar Detuned

107

111

115

119

122

124

126

128

130

132

134

136

138

140

142

144

146

148

150

152

V.S.

Overdrive Guitar Detuned

154

156

158

160

162

164

166

168

170

Picked Bass

U2 - Bad (Live Aid)

♩ = 103,000046

46

50

55

59

63

67

71

75

79

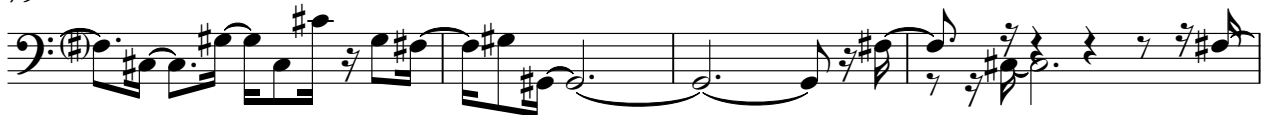

83

87

91

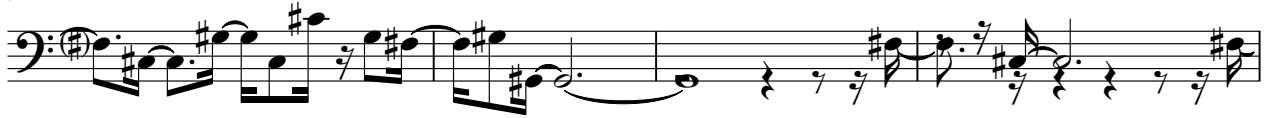

95

99

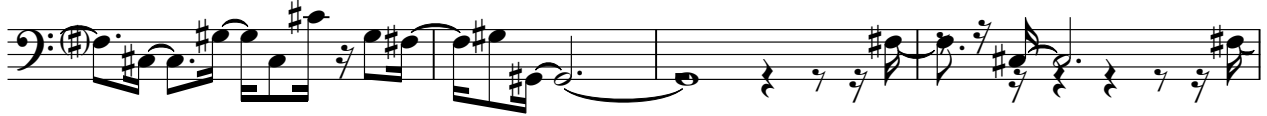

103

107

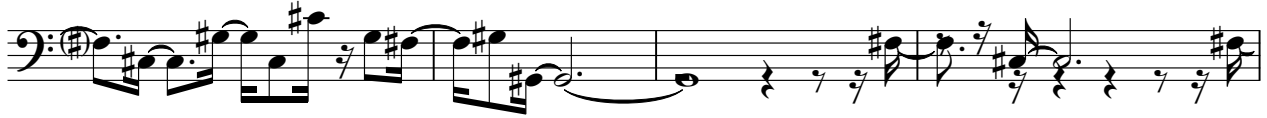

111

115

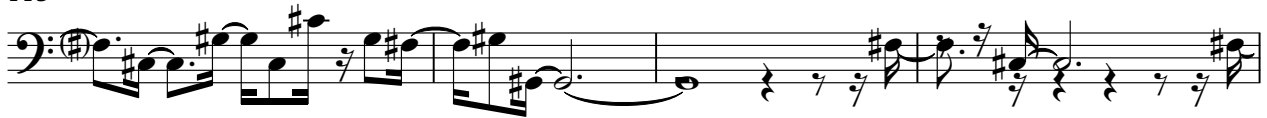

119

123

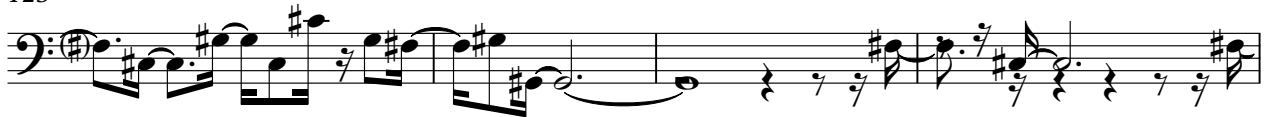

127

131

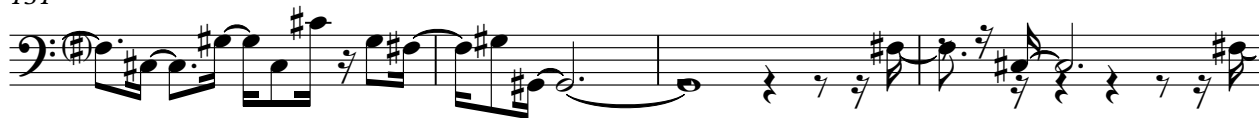

135

139

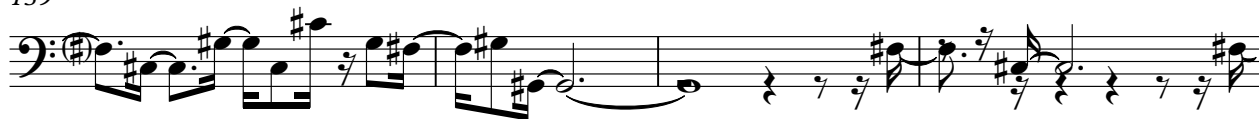

143

147

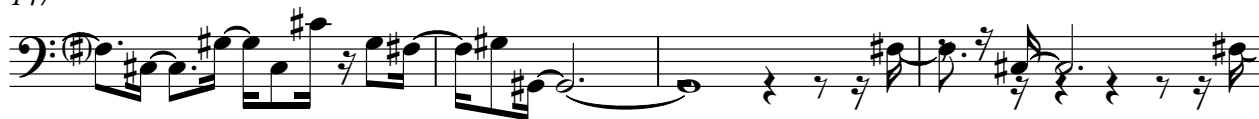

151

155

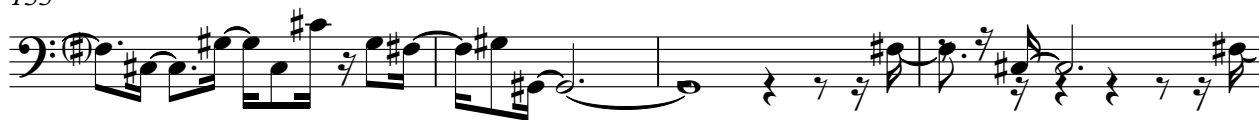

159

163

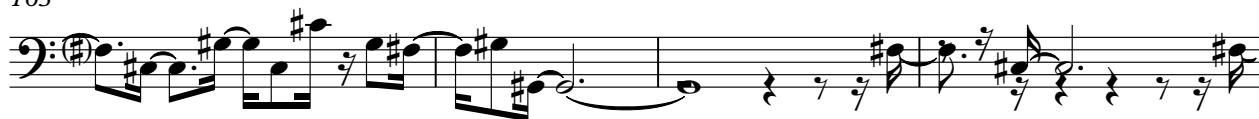

V.S.

4

Picked Bass

167

170

Synth Voice

U2 - Bad (Live Aid)

♩ = 103,000046

3

9

15

22

28

34

40

46

52

58

Matti.Lad@Bartelnet.com / mat

V.S.

Digi Bells

U2 - Bad (Live Aid)

♩ = 103,000046

3

6

8

10

12

14

16

18

20

22

Matty.Lad@Btinternet.com / mat

V.S.

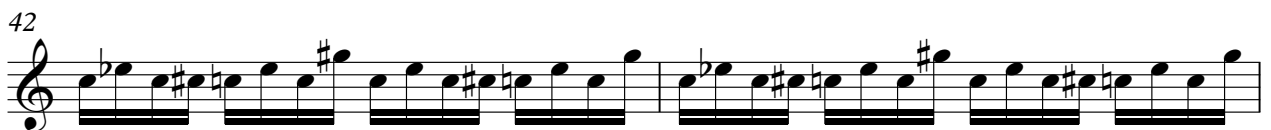

Digi Bells

44

46

48

50

52

54

56

58

60

62

V.S.

84

86

88

90

92

94

96

98

100

102

V.S.

104

106

108

110

112

114

116

118

120

122

124

126

128

130

132

134

136

138

140

142

144

146

148

150

152

154

156

158

160

162

164

166

168

170

Brightness

U2 - Bad (Live Aid)

♩ = 103,000046

35

38

42

46

51 **3**

57

60

64

68

Matty.Lad@Btinternet.com / mat

72

76

81

86

90

94

97

100

104

108

Brightness

112

116

120

124

128

132

136

140

144

147

V.S.

4

Brightness

150

20

Applause

U2 - Bad (Live Aid)

♩ = 103,000046

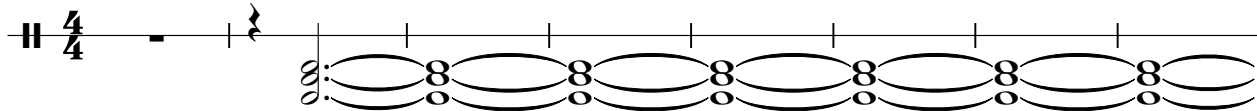

9

160

Matty.Lad@Btinternet.com / mat