

Akon - Lonely

♩ = 90,999954

4

Tba.

Perc.

E. Gtr.

A. Bass

Syn. Br.

Tape Smp. Str

Solo

3

6

6

3

3

3

Detailed description of the musical score: The score is arranged in a vertical stack of staves. The Tuba part (Tba.) starts with a quarter rest, followed by a half note, and ends with a triplet of eighth notes. The Percussion part (Perc.) features two sixteenth-note patterns, each marked with a '6' and a bracket, indicating sixteenth notes. The Electric Guitar part (E. Gtr.) consists of two chords, each followed by a slash and a tilde symbol. The Acoustic Bass part (A. Bass) has a quarter note followed by a half note. The Synthesizer part (Syn. Br.) has a quarter note followed by a triplet of eighth notes. The Tape Sample String part (Tape Smp. Str) shows a chord. The Solo part (Solo) features a series of chords and eighth notes, with two triplets of eighth notes marked with a '3' and a bracket.

- Tba.** (Tuba): Bass clef. Starts with a whole note chord marked with a '5'. Later, it features a triplet of eighth notes.
- E. Gtr.** (Electric Guitar): Treble clef. Features chords and slash marks indicating muted notes.
- A. Bass** (Acoustic Bass): Bass clef. Features a triplet of eighth notes.
- Syn. Br.** (Synthesizer): Treble clef. Features a triplet of eighth notes.
- Tape Smp. Str** (Tape Sample String): Bass clef. Contains a whole note chord.
- Solo**: Treble clef. Features a complex melodic line with triplet markings.

6 5

Tba.

Perc.

E. Gtr.

A. Bass

Syn. Br.

Tape Smp. Str

Solo

10

Tbn.

Tba.

Perc.

E. Gtr.

E. Bass

Syn. Br.

Syn. Br.

Tape Smp. Str.

Vla.

Solo

3 3 3

11

Tbn.

Tba.

Perc.

E. Gtr.

E. Bass

Syn. Br.

Tape Smp. Str

Vla.

Solo

3 3 3 3

12

Tbn.

Tba.

Perc.

E. Gtr.

E. Bass

Syn. Br.

Tape Smp. Str

Vla.

Solo

Detailed description of the musical score: The score is for page 10, starting at measure 12. It consists of nine staves. The Tbn. staff has a bass clef and contains two notes in measures 12 and 13. The Tba. staff has a bass clef and contains a rhythmic pattern of eighth notes and rests. The Perc. staff has a drum set icon and contains a complex rhythmic pattern with eighth and sixteenth notes. The E. Gtr. staff has a treble clef and contains a rhythmic pattern of eighth notes and rests. The E. Bass staff has a bass clef and contains two notes in measures 12 and 13. The Syn. Br. staff has a treble clef and contains two notes in measures 12 and 13. The Tape Smp. Str. staff has a treble clef and contains a series of vertical lines representing a sampled string texture. The Vla. staff has a bass clef and contains a series of vertical lines representing a sampled string texture. The Solo staff has a treble clef and contains a melodic line with triplets and eighth notes.

13

Tbn. Tba. Perc. E. Gtr. E. Bass Syn. Br. Tape Smp. Str. Vla. Solo

3 3

14

Tbn.

Tba.

Perc.

E. Gtr.

E. Bass

Syn. Br.

Tape Smp. Str

Vla.

Solo

3 3 3

15

Tbn.

Tba.

Perc.

E. Gtr.

E. Bass

Syn. Br.

Tape Smp. Str

Vla.

Solo

3 3 3 3

16

Tbn.

Tba.

Perc.

E. Gtr.

E. Bass

Syn. Br.

Tape Smp. Str

Vla.

Solo

17

Tbn.

Tba.

Perc.

E. Gtr.

E. Bass

Syn. Br.

Tape Smp. Str

Vla.

Solo

3

3

3

18

Tbn.

Tba.

Perc.

E. Gtr.

E. Bass

Syn. Br.

Tape Smp. Str

Vla.

Solo

3 3 3

19

Tbn.

Tba.

Perc.

E. Gtr.

E. Bass

Syn. Br.

Tape Smp. Str

Vla.

Solo

3 3 3 3

20

Tbn.

Tba.

Perc.

E. Gtr.

E. Bass

Syn. Br.

Tape Smp. Str

Vla.

Solo

21

Tbn.

Tba.

Perc.

E. Gtr.

E. Bass

Syn. Br.

Tape Smp. Str.

FX 5

Vla.

Solo

22

Tbn.

Tba.

Perc.

E. Gtr.

E. Bass

Syn. Br.

Tape Smp. Str

Vla.

Solo

3 3 3

23

Tbn.

Tba.

Perc.

E. Gtr.

E. Bass

Syn. Br.

Tape Smp. Str

Vla.

Solo

3 3 3 3

24

Tbn.

Tba.

Perc.

E. Gtr.

E. Bass

Syn. Br.

Tape Smp. Str

Vla.

Solo

Detailed description of the musical score: The score is for measures 24 through 27. The Tbn. part has a whole rest in measure 24 and a half note in measure 25. The Tba. part has a triplet of eighth notes in measure 24, followed by quarter notes in measures 25 and 26, and a dotted quarter note in measure 27. The Perc. part has a complex rhythmic pattern with eighth and sixteenth notes and rests. The E. Gtr. part has a whole rest in measure 24, followed by a quarter note in measure 25, and a whole rest in measure 26. The E. Bass part has a quarter note in measure 24, followed by a whole rest in measure 25, and a quarter note in measure 26. The Syn. Br. part has a whole rest in measure 24, followed by a quarter note in measure 25, and a whole rest in measure 26. The Tape Smp. Str. part has a whole rest in measure 24, followed by a quarter note in measure 25, and a whole rest in measure 26. The Vla. part has a whole rest in measure 24, followed by a quarter note in measure 25, and a whole rest in measure 26. The Solo part has a complex rhythmic pattern with eighth and sixteenth notes, triplets, and slurs.

25

Tbn.

Tba.

Perc.

E. Gtr.

E. Bass

Syn. Br.

Tape Smp. Str.

FX 5

Vla.

Solo

26

Tbn.

Tba.

Perc.

E. Gtr.

E. Bass

Syn. Br.

Syn. Br.

Tape Smp. Str.

FX 5

Vla.

Solo

3

3

3

27

Tbn.

Tba.

Perc.

E. Gtr.

E. Bass

Syn. Br.

Syn. Br.

Tape Smp. Str.

FX 5

Vla.

Solo

3

3

3

3

3

28

Tbn.

Tba.

Perc.

E. Gtr.

E. Bass

A.

Syn. Br.

Syn. Br.

Tape Smp. Str

FX 5

Vla.

Solo

3

3

3

29

Tbn.

Tba.

Perc.

E. Gtr.

E. Bass

A.

Syn. Br.

Syn. Br.

Tape Smp. Str

FX 5

Vla.

Solo

3

3

3

3

- Perc. (Percussion):** Features a complex rhythmic pattern with various note values and rests.
- E. Gtr. (Electric Guitar):** Plays chords with slash marks indicating specific techniques or effects.
- E. Bass (Electric Bass):** Provides a simple bass line with slash marks.

31

Tbn.

Tba.

Perc.

E. Gtr.

E. Bass

Syn. Br.

Syn. Br.

Tape Smp. Str.

FX 5

Vla.

Solo

3

3

3

3

Musical score for page 30, featuring the following instruments and parts:

33

Tbn.

Tba.

Perc.

E. Gtr.

E. Bass

A.

Syn. Br.

Syn. Br.

Tape Smp. Str

FX 5

Vla.

Solo

3

3

3

3

34

Tbn.

Tba.

Perc.

E. Gtr.

E. Bass

Syn. Br.

Syn. Br.

Tape Smp. Str.

Vla.

Solo

35

Tbn.

Tba.

Perc.

E. Gtr.

E. Bass

Syn. Br.

Tape Smp. Str

Vla.

Solo

3

3

3

3

- Perc. (Percussion):** Shows a complex rhythmic pattern with various note values and rests.
- E. Bass (Electric Bass):** Features a simple bass line with notes and rests.

37

Tbn.

Tba.

Perc.

E. Gtr.

E. Bass

Syn. Br.

Tape Smp. Str.

FX 5

Vla.

Solo

38

Tbn.

Tba.

Perc.

E. Gtr.

E. Bass

Syn. Br.

Tape Smp. Str

Vla.

Solo

3 3 3

39

Tbn.

Tba.

Perc.

E. Gtr.

E. Bass

Syn. Br.

Tape Smp. Str

Vla.

Solo

3

3

3

3

3

3

40

Tbn.

Tba.

Perc.

E. Gtr.

E. Bass

Syn. Br.

Tape Smp. Str

Vla.

Solo

41

Tbn.

Tba.

Perc.

E. Gtr.

E. Bass

Syn. Br.

Tape Smp. Str.

FX 5

Vla.

Solo

3

3

42

Tbn.

Tba.

Perc.

E. Gtr.

E. Bass

Syn. Br.

Syn. Br.

Tape Smp. Str.

FX 5

Vla.

Solo

3

3

3

3

43

Tbn.

Tba.

Perc.

E. Gtr.

E. Bass

Syn. Br.

Syn. Br.

Tape Smp. Str.

FX 5

Vla.

Solo

3

3

3

3

3

3

3

3

44

Tbn.

Tba.

Perc.

E. Gtr.

E. Bass

A.

Syn. Br.

Syn. Br.

Tape Smp. Str

FX 5

Vla.

Solo

3

3

3

3

45

Tbn.

Tba.

Perc.

E. Gtr.

E. Bass

A.

Syn. Br.

Syn. Br.

Tape Smp. Str

FX 5

Vla.

Solo

47

Tbn.

Tba.

Perc.

E. Gtr.

E. Bass

Syn. Br.

Syn. Br.

Tape Smp. Str.

FX 5

Vla.

Solo

3

3

3

3

3

3

48

Tbn.

Tba.

Perc.

E. Gtr.

E. Bass

A.

Syn. Br.

Syn. Br.

Tape Smp. Str

FX 5

Vla.

Solo

3

3

3

3

49

Tbn.

Tba.

Perc.

E. Gtr.

E. Bass

A.

Syn. Br.

Syn. Br.

Tape Smp. Str

FX 5

Vla.

Solo

3

3

3

50

Tbn.

Tba.

Perc.

E. Gtr.

E. Bass

Syn. Br.

Syn. Br.

Tape Smp. Str.

Vla.

Solo

3

3

3

51

Tbn.

Tba.

Perc.

E. Gtr.

E. Bass

Syn. Br.

Tape Smp. Str.

FX 5

Vla.

Solo

52

Tbn.

Tba.

Perc.

E. Gtr.

E. Bass

Syn. Br.

Tape Smp. Str

FX 5

Vla.

Solo

53

Tbn.

Tba.

Perc.

E. Gtr.

E. Bass

Syn. Br.

Tape Smp. Str.

FX 5

Vla.

Solo

54

Tbn.

Tba.

Perc.

E. Gtr.

E. Bass

Syn. Br.

Tape Smp. Str.

FX 5

Vla.

Solo

3

3

3

55

Tbn.

Tba.

Perc.

E. Gtr.

E. Bass

A.

Syn. Br.

Tape Smp. Str.

Vla.

Solo

3

3

3

3

3

56

Tbn.

Tba.

Perc.

E. Gtr.

E. Bass

A.

Syn. Br.

Tape Smp. Str.

Vla.

Solo

57

Tbn.

Tba.

Perc.

E. Gtr.

E. Bass

A.

Syn. Br.

Tape Smp. Str.

Vla.

Solo

3

3

58

Tbn.

Tba.

Perc.

E. Gtr.

E. Bass

Syn. Br.

Syn. Br.

Tape Smp. Str.

FX 5

Vla.

Solo

3

3

3

59

Tbn.

Tba.

Perc.

E. Gtr.

E. Bass

Syn. Br.

Syn. Br.

Tape Smp. Str.

FX 5

Vla.

Solo

60

Tbn.

Tba.

Perc.

E. Gtr.

E. Bass

A.

Syn. Br.

Syn. Br.

Tape Smp. Str

FX 5

Vla.

Solo

3

3

3

61

Tbn.

Tba.

Perc.

E. Gtr.

E. Bass

A.

Syn. Br.

Syn. Br.

Tape Smp. Str

FX 5

Vla.

Solo

3

3

3

62

Tbn.

Tba.

Perc.

E. Gtr.

E. Bass

Syn. Br.

Syn. Br.

Tape Smp. Str.

FX 5

Vla.

Solo

3

3

3

64

Tbn.

Tba.

Perc.

E. Gtr.

E. Bass

A.

Syn. Br.

Syn. Br.

Tape Smp. Str

FX 5

Vla.

Solo

3

3

3

65

Tbn.

Tba.

Perc.

E. Gtr.

E. Bass

A.

Syn. Br.

Syn. Br.

Tape Smp. Str

FX 5

Vla.

Solo

3

3

66

Tbn.

Tba.

Perc.

E. Gtr.

E. Bass

Syn. Br.

Syn. Br.

Tape Smp. Str.

Vla.

Solo

3 3 3

67

Tbn.

Tba.

Perc.

E. Gtr.

E. Bass

Syn. Br.

Tape Smp. Str.

FX 5

Vla.

Solo

68

Tbn.

Tba.

Perc.

E. Gtr.

E. Bass

Syn. Br.

Tape Smp. Str

FX 5

Vla.

Solo

Tba. ⁶⁹

Perc.

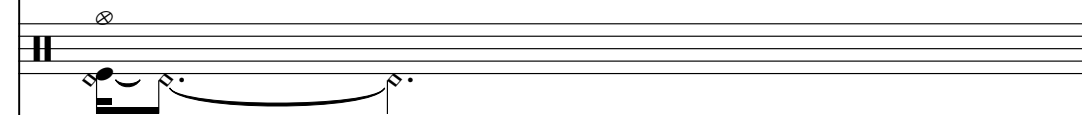

E. Bass

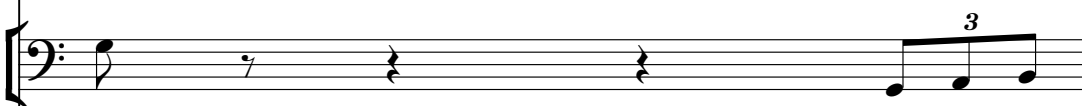

Solo

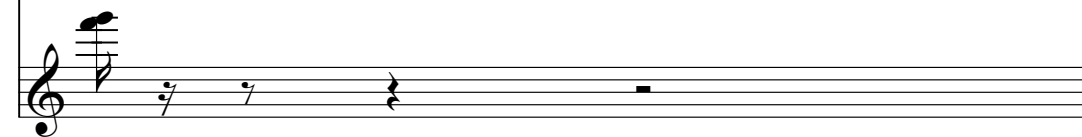

70

Tbn.

Tba.

Perc.

E. Gtr.

E. Bass

Syn. Br.

Tape Smp. Str.

FX 5

Vla.

Solo

3 3 3

71

Tbn.

Tba.

Perc.

E. Gtr.

E. Bass

Syn. Br.

Tape Smp. Str.

FX 5

Vla.

Solo

3

3

3

3

72

Tbn.

Tba.

Perc.

E. Gtr.

E. Bass

Syn. Br.

Tape Smp. Str

FX 5

Vla.

Solo

73

Tbn.

Tba.

Perc.

E. Gtr.

E. Bass

Syn. Br.

Tape Smp. Str

Vla.

Solo

75

Tbn.

Tba.

Perc.

E. Gtr.

E. Bass

Syn. Br.

Syn. Br.

Tape Smp. Str.

FX 5

Vla.

Solo

3

3

3

3

3

76

Tbn.

Tba.

Perc.

E. Gtr.

E. Bass

A.

Syn. Br.

Syn. Br.

Tape Smp. Str

FX 5

Vla.

Solo

3

3

3

3

77

Tbn.

Tba.

Perc.

E. Gtr.

E. Bass

A.

Syn. Br.

Syn. Br.

Tape Smp. Str

FX 5

Vla.

Solo

3

3

78

Tbn.

Tba.

Perc.

E. Gtr.

E. Bass

Syn. Br.

Syn. Br.

Tape Smp. Str.

FX 5

Vla.

Solo

3

3

3

79

Tbn.

Tba.

Perc.

E. Gtr.

E. Bass

Syn. Br.

Syn. Br.

Tape Smp. Str.

FX 5

Vla.

Solo

3

80

Tbn.

Tba.

Perc.

E. Gtr.

E. Bass

A.

Syn. Br.

Syn. Br.

Tape Smp. Str

FX 5

Vla.

Solo

3

3

3

3

81

Tbn.

Tba.

Perc.

E. Gtr.

E. Bass

A.

Syn. Br.

Syn. Br.

Tape Smp. Str

FX 5

Vla.

Solo

3

3

3

82

Tbn.

Tba.

Perc.

E. Gtr.

E. Bass

Syn. Br.

Syn. Br.

Tape Smp. Str.

FX 5

Vla.

Solo

3 3 3

83

Tbn.

Tba.

Perc.

E. Gtr.

E. Bass

Syn. Br.

Tape Smp. Str.

FX 5

Vla.

Solo

3 3 3 3

84

Tbn.

Tba.

Perc.

E. Gtr.

E. Bass

Syn. Br.

Tape Smp. Str

FX 5

Vla.

Solo

85

Tbn.

Tba.

Perc.

E. Gtr.

E. Bass

Syn. Br.

Tape Smp. Str.

FX 5

Vla.

Solo

3

3

86

Tbn.

Tba.

Perc.

E. Gtr.

E. Bass

Syn. Br.

Tape Smp. Str.

FX 5

Vla.

Solo

3 3 3

87

Tbn.

Tba.

Perc.

E. Gtr.

E. Bass

Syn. Br.

Tape Smp. Str.

FX 5

Vla.

Solo

3 3 3 3

88

Tbn.

Tba.

Perc.

E. Gtr.

E. Bass

Syn. Br.

Tape Smp. Str

FX 5

Vla.

Solo

3

3

Trombone

Akon - Lonely

♩ = 90,999954

9

14

20

26

32

38

44

50

56

62

V.S.

2

Trombone

68

68

75

75

81

81

85

85

Tuba

Akon - Lonely

♩ = 90,999954

3 3 3 3

6 3 3 3 3

11

14

17 3

20 3

23 3 3 3

26 3 3 3 3

31 3 3 3 3

35 3 3 3 V.S.

38

38

41

41

45

45

50

50

52

52

54

54

56

56

59

59

64

64

67

67

Tuba

69

69

71

71

73

73

77

77

82

82

86

86

Percussion

Akon - Lonely

♩ = 90,999954

5

8

11

13

15

17

19

21

23

V.S.

25

27

29

31

33

35

37

39

41

43

45

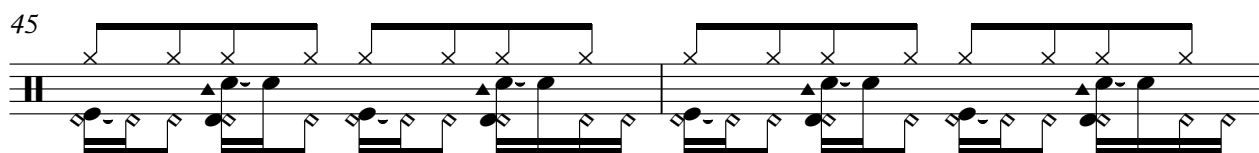

47

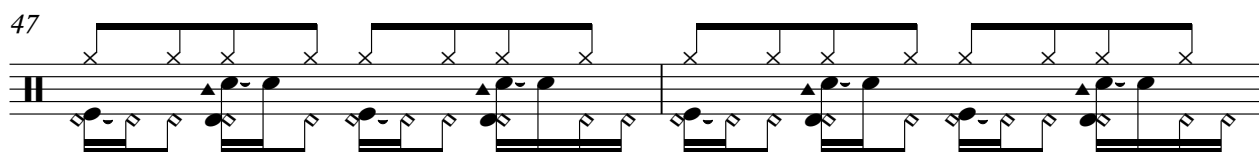

49

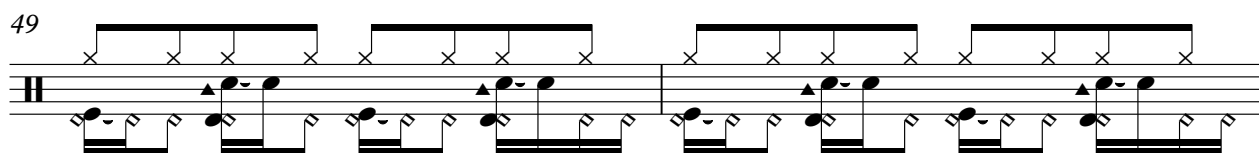

51

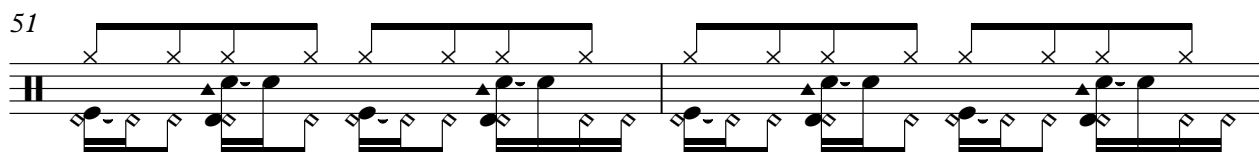

53

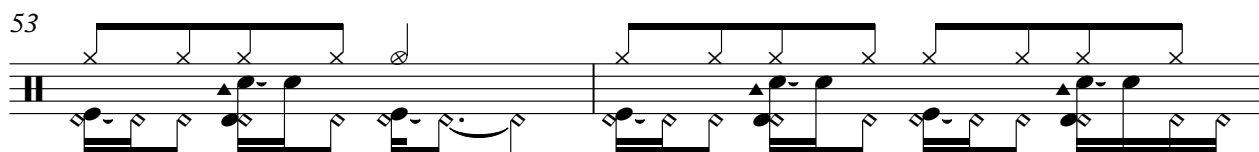

55

58

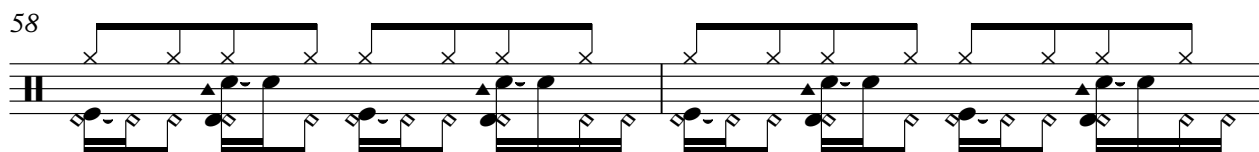

60

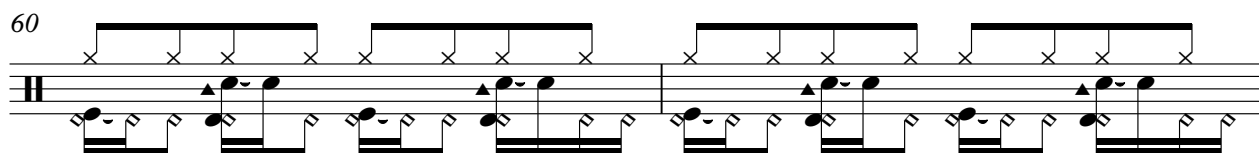

62

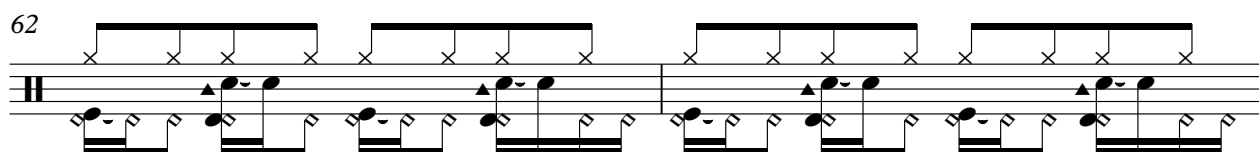

64

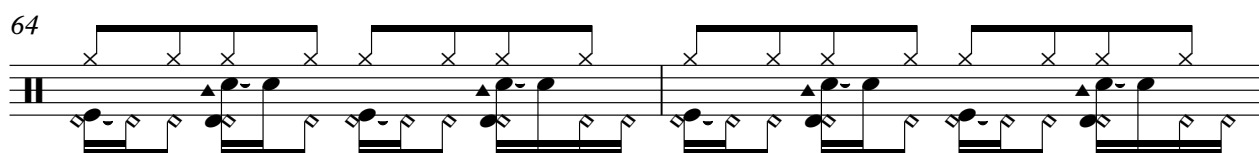

V.S.

66

68

71

73

75

77

79

81

83

85

Percussion

87

Electric Guitar

Akon - Lonely

♩ = 90,999954

V.S.

41

45

49

53

57

61

65

70

74

78

82

86

Acoustic Bass

Akon - Lonely

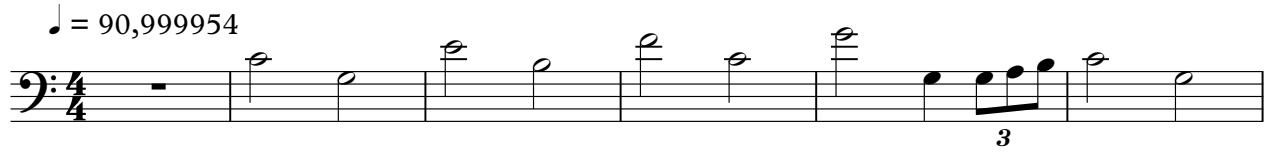

Electric Bass

Akon - Lonely

♩ = 90,999954

9

3

15

20

25

30

35

40

45

50

55

V.S.

Alto

Akon - Lonely

♩ = 90,999954

27 2

33

10 2

49

5 2

60

2 10

76

2 8

Synth Brass

Akon - Lonely

♩ = 90,999954

9

14

20

26

32

38

44

50

56

62

V.S.

Synth Brass

68

75

81

85

Synth Brass

Akon - Lonely

♩ = 90,999954

2

Synth Brass

74

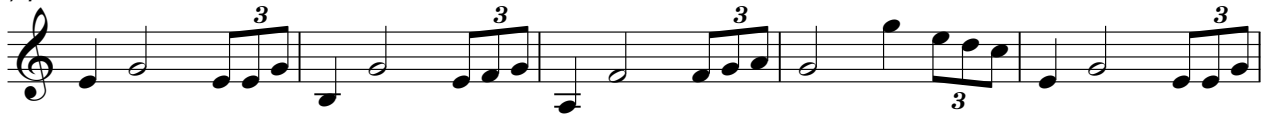

79

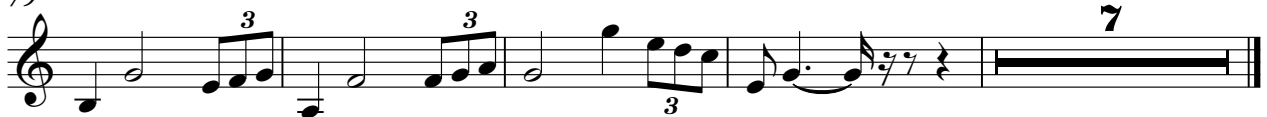

Akon - Lonely

Tape Sampler Keyboard [Strings]

♩ = 90,999954

10

19

28

37

46

V.S.

55

64

73

82

FX 5 (Brightness)

Akon - Lonely

♩ = 90,999954

20

3

3

26

31

3

37

3

44

48

53

3

60

65

69

74

79

84

87

Akon - Lonely

Viola

♩ = 90,999954
9

17
26
35
44
53
62
71
80
85

Akon - Lonely

Solo

$\text{♩} = 90,999954$

4

5

7

9

11

13

15

17

19

V.S.

41 Solo 3

43 3 3 3 3 3 3 3 3

45 3 3 3 3 3 3 3 3

47 3 3 3 3 3 3 3 3

49 3 3 3 3 3 3 3 3

51 3 3 3 3 3 3 3 3

53 3 3 3 3 3 3 3 3

55 3 3 3 3 3 3 3 3

57 3 3 3 3 3 3 3 3

59 3 3 3 3 3 3 3 3

V.S.

81 *Solo* 5

83

85

87

88
