

Maroon 5 - Harder To Breathe

♩ = 77,499954

- *divided

*divided

Sequence*divided

Sequence*divided

*divided

- *divided

- *divided

*divided

*divided

*divided

♩ = 77,499954

*divided

4

- *divided

*divided

Sequence*divided

- *divided

*divided

Sequence*divided

Sequence*divided

*divided

5

- *divided

*divided

Sequence*divided

- *divided

*divided

Sequence*divided

Sequence*divided

*divided

6

- *divided

*divided

Sequence*divided

- *divided

*divided

Sequence*divided

Sequence*divided

*divided

9

- *divided

*divided

Sequence*divided

*divided

- *divided

*divided

Sequence*divided

Sequence*divided

*divided

10

- *divided

*divided

Sequence*divided

*divided

- *divided

*divided

Sequence*divided

Sequence*divided

*divided

11

- *divided

*divided

Sequence*divided

*divided

- *divided

*divided

Sequence*divided

Sequence*divided

*divided

12

- *divided

*divided

Sequence*divided

Sequence*divided

*divided

- *divided

- *divided

*divided

Sequence*divided

Sequence*divided

*divided

13

- *divided

*divided

Sequence*divided

Sequence*divided

*divided

- *divided

- *divided

*divided

Sequence*divided

Sequence*divided

*divided

*divided

*divided

14

- *divided

*divided

Sequence*divided

Sequence*divided

*divided

- *divided

- *divided

*divided

Sequence*divided

Sequence*divided

*divided

*divided

*divided

15

- *divided

*divided

Sequence*divided

Sequence*divided

*divided

- *divided

- *divided

*divided

Sequence*divided

Sequence*divided

*divided

*divided

*divided

16

- *divided

*divided

Sequence*divided

Sequence*divided

*divided

- *divided

- *divided

*divided

Sequence*divided

Sequence*divided

*divided

17

- *divided

*divided

Sequence*divided

Sequence*divided

*divided

- *divided

- *divided

*divided

Sequence*divided

Sequence*divided

*divided

*divided

*divided

18

- *divided

Sequence*divided

Sequence*divided

*divided

- *divided

*divided

Sequence*divided

Sequence*divided

*divided

*divided

19

- *divided

Sequence*divided

Sequence*divided

20

- *divided

Sequence*divided

Sequence*divided

*divided

- *divided

*divided

Sequence*divided

Sequence*divided

21

- *divided

22

- *divided

*divided

Sequence*divided

*divided

- *divided

*divided

Sequence*divided

Sequence*divided

*divided

23

- *divided

*divided

Sequence*divided

*divided

- *divided

*divided

Sequence*divided

Sequence*divided

*divided

24

- *divided

*divided

Sequence*divided

*divided

- *divided

*divided

Sequence*divided

Sequence*divided

*divided

25

- *divided

*divided

Sequence*divided

*divided

- *divided

*divided

Sequence*divided

Sequence*divided

*divided

26

- *divided

*divided

Sequence*divided

Sequence*divided

*divided

- *divided

- *divided

*divided

Sequence*divided

Sequence*divided

*divided

27

- *divided

*divided

Sequence*divided

Sequence*divided

*divided

- *divided

- *divided

*divided

Sequence*divided

Sequence*divided

*divided

*divided

*divided

28

- *divided

*divided

Sequence*divided

Sequence*divided

*divided

- *divided

- *divided

*divided

Sequence*divided

Sequence*divided

*divided

*divided

*divided

29

- *divided

*divided

Sequence*divided

Sequence*divided

*divided

- *divided

- *divided

*divided

Sequence*divided

Sequence*divided

*divided

*divided

*divided

30

- *divided

*divided

Sequence*divided

Sequence*divided

*divided

- *divided

- *divided

*divided

Sequence*divided

Sequence*divided

*divided

31

- *divided

*divided

Sequence*divided

Sequence*divided

*divided

- *divided

- *divided

*divided

Sequence*divided

Sequence*divided

*divided

*divided

*divided

32

- *divided

Sequence*divided

Sequence*divided

*divided

- *divided

- *divided

*divided

Sequence*divided

Sequence*divided

*divided

*divided

33

- *divided

Sequence*divided

Sequence*divided

*divided

- *divided

- *divided

*divided

Sequence*divided

Sequence*divided

34

- *divided

Sequence*divided

Sequence*divided

*divided

- *divided

*divided

Sequence*divided

Sequence*divided

35

- *divided

Sequence*divided

Sequence*divided

36

- *divided

Sequence*divided

Sequence*divided

*divided

- *divided

- *divided

*divided

Sequence*divided

Sequence*divided

37

- *divided

Sequence*divided

Sequence*divided

*divided

- *divided

- *divided

*divided

Sequence*divided

Sequence*divided

38

- *divided

Sequence*divided

Sequence*divided

*divided

- *divided

- *divided

*divided

Sequence*divided

Sequence*divided

39

- *divided

Sequence*divided

Sequence*divided

*divided

- *divided

- *divided

*divided

Sequence*divided

Sequence*divided

40

- *divided

Sequence*divided

Sequence*divided

*divided

- *divided

- *divided

*divided

Sequence*divided

Sequence*divided

41

- *divided

Sequence*divided

Sequence*divided

*divided

- *divided

- *divided

*divided

Sequence*divided

Sequence*divided

42

- *divided

Sequence*divided

Sequence*divided

*divided

- *divided

- *divided

*divided

Sequence*divided

Sequence*divided

43

- *divided

Sequence*divided

Sequence*divided

*divided

- *divided

- *divided

*divided

Sequence*divided

Sequence*divided

44

- *divided

*divided

Sequence*divided

Sequence*divided

*divided

- *divided

- *divided

*divided

Sequence*divided

Sequence*divided

*divided

45

- *divided

*divided

Sequence*divided

Sequence*divided

*divided

- *divided

- *divided

*divided

Sequence*divided

Sequence*divided

*divided

*divided

*divided

46

- *divided

*divided

Sequence*divided

Sequence*divided

*divided

- *divided

- *divided

*divided

Sequence*divided

Sequence*divided

*divided

*divided

*divided

47

- *divided

*divided

Sequence*divided

Sequence*divided

*divided

- *divided

- *divided

*divided

Sequence*divided

Sequence*divided

*divided

*divided

*divided

48

- *divided

*divided

Sequence*divided

Sequence*divided

*divided

- *divided

- *divided

*divided

Sequence*divided

Sequence*divided

*divided

49

- *divided

*divided

Sequence*divided

Sequence*divided

*divided

- *divided

- *divided

*divided

Sequence*divided

Sequence*divided

*divided

*divided

*divided

50

- *divided

Sequence*divided

Sequence*divided

*divided

- *divided

- *divided

*divided

Sequence*divided

Sequence*divided

*divided

*divided

- Two staves grouped by a brace, both marked 'Sequence*divided', containing block chords.
- Two staves grouped by a brace, both marked '*divided', containing melodic lines with slurs and accents.
- Two staves grouped by a brace, both marked '- *divided', containing block chords.
- Two staves grouped by a brace, both marked '*divided', containing block chords.
- Two staves grouped by a brace, both marked 'Sequence*divided', containing block chords.
- Two staves grouped by a brace, both marked '*divided', containing block chords.
- Two staves grouped by a brace, both marked '*divided', containing block chords.
- Two staves grouped by a brace, both marked '*divided', containing block chords.
- Two staves grouped by a brace, both marked '*divided', containing block chords.

51

- *divided

Sequence*divided

Sequence*divided

*divided

- *divided

- *divided

*divided

Sequence*divided

Sequence*divided

52

- *divided

Sequence*divided

Sequence*divided

*divided

- *divided

*divided

Sequence*divided

Sequence*divided

53

- *divided

Sequence*divided

Sequence*divided

54

- *divided

Sequence*divided

Sequence*divided

*divided

- *divided

*divided

Sequence*divided

Sequence*divided

55

- *divided

Sequence*divided

Sequence*divided

56

- *divided

Sequence*divided

Sequence*divided

*divided

- *divided

- *divided

*divided

Sequence*divided

Sequence*divided

Maroon 5 - Harder To Breathe

- *divided

♩ = 77,499954
2

5

7

9

12

13

14

15

16

17

V.S.

18

19

20

21

23

26

27

28

29

30

V.S.

51

52

53

54

55

Maroon 5 - Harder To Breathe

*divided

♩ = 77,499954

3

6

8

10

12

14

16

4

22

24

26

28

30

44

46

48

Maroon 5 - Harder To Breathe

Sequence*divided

♩ = 77,499954

11

14

17

5

26

29

32

36

38

40

42

V.S.

Sequence*divided

44

47

50

52

Maroon 5 - Harder To Breathe

Sequence*divided

♩ = 77,499954

3

6

9

12

15

18

23

26

29

32

36

39

42

45

48

51

53

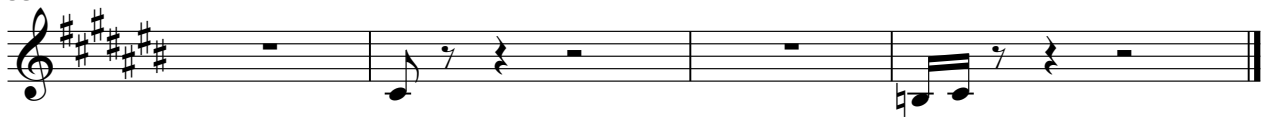

Maroon 5 - Harder To Breathe

*divided

$\text{♩} = 77,499954$

7

10

13

15

17

22

24

27

29

31

V.S.

33

37

39

41

43

45

47

49

51

53

Maroon 5 - Harder To Breathe

- *divided

♩ = 77,499954

3

6

9

12

15

18

4

24

27

30

32

2

36

39

42

45

48

51

Maroon 5 - Harder To Breathe

- *divided

♩ = 77,499954

11

14

17

26

29

32

36

38

40

42

5

V.S.

2

- *divided

44

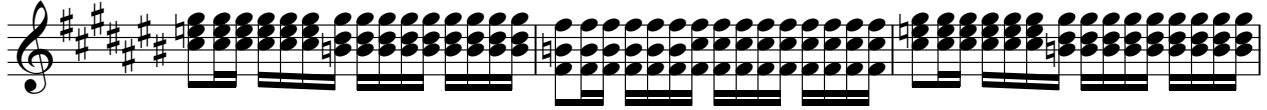

47

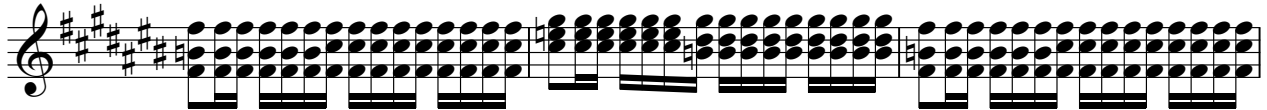

50

52

Maroon 5 - Harder To Breathe

*divided

♩ = 77,499954

3

7

10

13

16

21

25

28

31

33

2

*divided

36

40

44

47

50

53

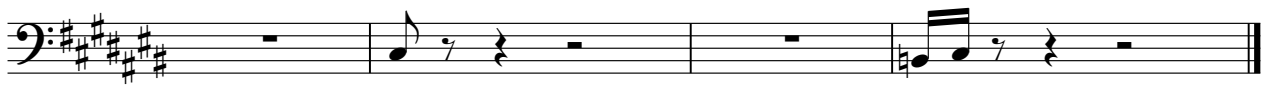

Maroon 5 - Harder To Breathe

Sequence*divided

♩ = 77,499954

3

5

6

7

8

9

10

11

13

V.S.

42

6

3

46

51

6

3

54

6

3

Maroon 5 - Harder To Breathe

Sequence*divided

♩ = 77,49954

3

5

6

7

8

9

10

11

3

V.S.

13

18

22

23

24

25

27

32

36

42

46

51

54

*divided

Maroon 5 - Harder To Breathe

$\text{♩} = 77,499954$

12

17

8

29

12

45

48

6

*divided

Maroon 5 - Harder To Breathe

♩ = 77,499954
12

17 **8**

29 **12**

45

48 **6**

Maroon 5 - Harder To Breathe

*divided

♩ = 77,499954

3

6

8

10

12

14

16

4

22

24

26

28

30

44

46

48