

# n Jackson - Buick On The Moon

♩ = 145,999969

KEY A

Jazz Guitar

Jazz Guitar

Jazz Guitar

Jazz Guitar

Jazz Guitar

Jazz Guitar

Electric Guitar

Electric Guitar

Electric Bass

Fretless Electric Bass

Percussive Organ

Violin

Solo

Solo

♩ = 145,999969

5

KEY A

J. Gtr.

J. Gtr.

J. Gtr.

J. Gtr.

E. Gtr.

E. Bass

Perc. Organ

Solo

8

KEY A

J. Gtr.

J. Gtr.

J. Gtr.

J. Gtr.

J. Gtr.

J. Gtr.

J. Gtr.

J. Gtr.

E. Gtr.

E. Bass

Perc. Organ

Vln.

Solo

HOW LONG WILL I LOVE

10

KEY A

J. Gtr.

J. Gtr.

J. Gtr.

J. Gtr.

J. Gtr.

J. Gtr.

J. Gtr.

E. Gtr.

E. Bass

Perc. Organ

Vln.

Solo

YOU? DON'T REAL LY KNOW

12

KEY A

J. Gtr.

J. Gtr.

I'D LIKE TO THINK FOR EV

J. Gtr.

J. Gtr.

J. Gtr.

E. Gtr.

E. Bass

Perc. Organ

Solo

14

KEY A

J. Gtr.

J. Gtr.

ER IS HOWAR WE COULDGO

J. Gtr.

J. Gtr.

E. Gtr.

E. Bass

Perc. Organ

Solo

16

KEY A

J. Gtr.

Jazz guitar notation for the second staff, featuring chords and rests.

J. Gtr.

Jazz guitar notation for the third staff, including the lyrics "SO LET ME PAINT A PIC".

J. Gtr.

Jazz guitar notation for the fourth staff, featuring chords and rests.

J. Gtr.

Jazz guitar notation for the fifth staff, featuring eighth notes and rests.

E. Gtr.

Electric guitar notation for the sixth staff, featuring a melodic line.

E. Bass

Electric bass notation for the seventh staff, featuring a simple bass line.

Perc. Organ

Percussion organ notation for the eighth staff, showing chords and sustained notes.

Solo

Solo notation for the ninth staff, showing chords and sustained notes.

KEY A

J. Gtr.

J. Gtr.

TURE OF HOW IT'S GON NA BE

J. Gtr.

J. Gtr.

E. Gtr.

E. Bass

Perc. Organ

Solo

20

KEY A

J. Gtr.

J. Gtr.

THE DAY YOU DON'T MEAN

J. Gtr.

J. Gtr.

J. Gtr.

J. Gtr.

E. Gtr.

E. Bass

Perc. Organ

Solo

KEY A

J. Gtr.

J. Gtr.

EV ERYTHING TO ME

J. Gtr.

J. Gtr.

E. Gtr.

E. Bass

Perc. Organ

Solo

KEY A

J. Gtr.

J. Gtr.

J. Gtr.

J. Gtr.

E. Bass

E. Bass

Perc. Organ

Vln.

Solo

LAR ANIGOLD AIN'T WORTH A DIME

28

KEY A

J. Gtr.

J. Gtr.

WHENEY BUILD A SHIP ON WA

J. Gtr.

J. Gtr.

E. Bass

E. Bass

Perc. Organ

Vln.

Solo

30

KEY A

J. Gtr.

J. Gtr.

TERS THAT WILL TAKE YOU BACK IN TIME

J. Gtr.

J. Gtr.

E. Bass

E. Bass

Perc. Organ

Vln.

Solo

32

KEY A

J. Gtr.

J. Gtr.

J. Gtr.

J. Gtr.

E. Bass

E. Bass

Perc. Organ

Vln.

Solo

WHEN HEARS

34

KEY A

J. Gtr.

J. Gtr.

J. Gtr.

J. Gtr.

J. Gtr.

E. Bass

E. Bass

Perc. Organ

Vln.

Solo

HAVEALL BEENCOUNT ED ANDI

36

KEY A

J. Gtr.

J. Gtr.

J. Gtr.

J. Gtr.

J. Gtr.

J. Gtr.

E. Bass

E. Bass

Perc. Organ

Solo

STOP LOV IN' YOU

38

KEY A

J. Gtr.

J. Gtr.

HON EYTHEY'LL BE DRIV IN' BU

J. Gtr.

J. Gtr.

J. Gtr.

J. Gtr.

E. Bass

E. Bass

Perc. Organ

Solo

40

KEY A

J. Gtr.

J. Gtr.

ICKS TO THE MOON

J. Gtr.

J. Gtr.

J. Gtr.

E. Bass

E. Bass

Perc. Organ

Solo

KEY A

J. Gtr.

J. Gtr.

J. Gtr.

J. Gtr.

E. Gtr.

E. Bass

E. Bass

Perc. Organ

Solo

44

KEY A

J. Gtr.

J. Gtr.

J. Gtr.

E. Gtr.

E. Bass

E. Bass

Perc. Organ

Solo

KEY A

J. Gtr.

J. Gtr.

J. Gtr.

E. Gtr.

E. Bass

E. Bass

Perc. Organ

Vln.

Solo

48

KEY A

J. Gtr.

J. Gtr.

J. Gtr.

E. Bass

E. Bass

Perc. Organ

Vln.

Solo

50

KEY A

J. Gtr.

J. Gtr.

J. Gtr.

E. Bass

E. Bass

Perc. Organ

Vln.

Solo

52

KEY A

J. Gtr.

J. Gtr.

YOU'NT HAVE TO WORRY A BOUT

J. Gtr.

J. Gtr.

E. Bass

Perc. Organ

Vln.

Solo

Solo

54

KEY A

J. Gtr.

J. Gtr.

WHAT COMES O PASS THIS

J. Gtr.

J. Gtr.

E. Bass

Perc. Organ

Solo

Solo

56

KEY A

J. Gtr.

Jazz guitar accompaniment for the first two measures. The first measure features a whole note chord (F#m7) and a half note chord (F#m7). The second measure features a whole note chord (F#m7) and a half note chord (F#m7).

J. Gtr.

Jazz guitar accompaniment for the first two measures. The first measure features a quarter note (F#), a quarter note (A), a quarter note (C), and a quarter note (E). The second measure features a quarter note (F#), a quarter note (A), a quarter note (C), and a quarter note (E).

OLD WORLD MAY WEAR OUT BUT MY

J. Gtr.

Jazz guitar accompaniment for the first two measures. The first measure features a quarter note (F#), a quarter note (A), a quarter note (C), and a quarter note (E). The second measure features a quarter note (F#), a quarter note (A), a quarter note (C), and a quarter note (E).

J. Gtr.

Jazz guitar accompaniment for the first two measures. The first measure features a quarter note (F#), a quarter note (A), a quarter note (C), and a quarter note (E). The second measure features a quarter note (F#), a quarter note (A), a quarter note (C), and a quarter note (E).

E. Bass

Electric bass line for the first two measures. The first measure features a whole note (F#) and a whole note (A). The second measure features a whole note (F#) and a whole note (A).

Perc. Organ

Percussion organ accompaniment for the first two measures. The first measure features a whole note chord (F#m7) and a whole note chord (F#m7). The second measure features a whole note chord (F#m7) and a whole note chord (F#m7).

Solo

Solo accompaniment for the first two measures. The first measure features a whole note chord (F#m7) and a whole note chord (F#m7). The second measure features a whole note chord (F#m7) and a whole note chord (F#m7).

Solo

Solo accompaniment for the first two measures. The first measure features a whole note chord (F#m7) and a whole note chord (F#m7). The second measure features a whole note chord (F#m7) and a whole note chord (F#m7).

Solo accompaniment for the first two measures. The first measure features a whole note chord (F#m7) and a whole note chord (F#m7). The second measure features a whole note chord (F#m7) and a whole note chord (F#m7).

KEY A

J. Gtr.

J. Gtr.

LOVE'S GON NA LAST

J. Gtr.

J. Gtr.

E. Bass

Perc. Organ

Solo

Solo

60

KEY A

J. Gtr.

J. Gtr.

IF THEY EV ERBUILD THAT HIGH

J. Gtr.

J. Gtr.

J. Gtr.

E. Bass

Perc. Organ

Solo

Solo

62

KEY A

J. Gtr.

J. Gtr.

WAY TO THE MOON I'LL JUST

J. Gtr.

J. Gtr.

E. Bass

Perc. Organ

Solo

Solo

64

KEY A

J. Gtr.

J. Gtr.

FIND SOMETHING ELSE TOPROM ISE YOU

J. Gtr.

J. Gtr.

E. Bass

Perc. Organ

Solo

Solo

66

KEY A

J. Gtr.

J. Gtr.

J. Gtr.

J. Gtr.

J. Gtr.

J. Gtr.

J. Gtr.

E. Bass

Perc. Organ

Vln.

Solo

Solo

WHEN A NICK

68

KEY A

J. Gtr.

J. Gtr.

J. Gtr.

J. Gtr.

J. Gtr.

J. Gtr.

E. Bass

E. Bass

Perc. Organ

Vln.

Solo

Solo

EL'S WORTH A DOL LAR ANIGOLD

70

KEY A

J. Gtr.

J. Gtr.

J. Gtr.

J. Gtr.

J. Gtr.

E. Bass

E. Bass

Perc. Organ

Vln.

Solo

AIN'T WORTH A DIME

WHENEY

72

KEY A

J. Gtr.

J. Gtr.

BUILD A SHIP ON WATERS THAT WILL

J. Gtr.

J. Gtr.

E. Bass

E. Bass

Perc. Organ

Vln.

Solo

74

KEY A

J. Gtr.

J. Gtr.

J. Gtr.

J. Gtr.

J. Gtr.

E. Bass

E. Bass

Perc. Organ

Vln.

Solo

TAKE YOU BACK IN TIME

76

KEY A

J. Gtr.

J. Gtr.

J. Gtr.

J. Gtr.

J. Gtr.

E. Bass

E. Bass

Perc. Organ

Vln.

Solo

WHEN THE STARS HAVE ALL BEEN COUNT

78

KEY A

J. Gtr.

J. Gtr.

J. Gtr.

J. Gtr.

J. Gtr.

E. Bass

E. Bass

Perc. Organ

Vln.

Solo

ED AND I STOP LOV IN' YOU

80

KEY A

J. Gtr.

J. Gtr.

HON EYTHEY'LL

J. Gtr.

J. Gtr.

J. Gtr.

E. Bass

E. Bass

Perc. Organ

Solo

KEY A

J. Gtr.

J. Gtr.

BE DRIV IN' BU ICKS TO THE MOON

J. Gtr.

J. Gtr.

E. Bass

E. Bass

Perc. Organ

Solo

84

KEY A

J. Gtr.

J. Gtr.

J. Gtr.

J. Gtr.

J. Gtr.

J. Gtr.

E. Bass

E. Bass

Perc. Organ

Solo

WHEN HIS STARS

KEY A

J. Gtr.

J. Gtr.

HAVE ALL BEEN UNTER ED AND I

J. Gtr.

J. Gtr.

E. Bass

E. Bass

Perc. Organ

Solo

88

KEY A

J. Gtr.

J. Gtr.

J. Gtr.

J. Gtr.

J. Gtr.

E. Bass

E. Bass

Perc. Organ

Vln.

Solo

Solo

STOP LOV IN' YOU

90

KEY A

J. Gtr.

J. Gtr.

J. Gtr.

J. Gtr.

J. Gtr.

E. Bass

E. Bass

Perc. Organ

Vln.

Solo

Solo

HON EYTHEY'LL BE DRIV IN' BU

92

KEY A

J. Gtr.

J. Gtr.

ICKS TO THE MOON

J. Gtr.

J. Gtr.

J. Gtr.

E. Bass

E. Bass

Perc. Organ

Vln.

Solo

Solo

94

KEY A

J. Gtr.

J. Gtr.

J. Gtr.

J. Gtr.

E. Bass

E. Bass

Perc. Organ

Vln.

Solo

Solo

n Jackson - Buick On The Moon  
KEY A

♩ = 145,999969

2

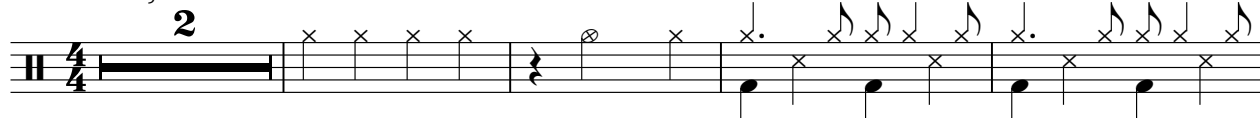

7

12

17

22

26

31

36

41

46

51

56

61

66

70

75

80

85

90

93

n Jackson - Buick On The Moon  
Jazz Guitar

♩ = 145,999969

3

8

14

20

26

32

38

44

50

56

(C) 1998 MIDI Country

EATSLEPMUSIC.COM/Tune 1000 ;WB Music Corp./Sony/ATV Tunes

V.S.

62

68

74

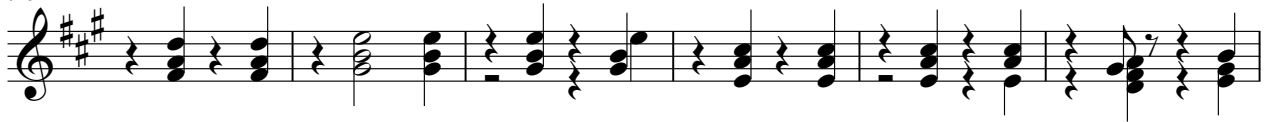

80

86

91

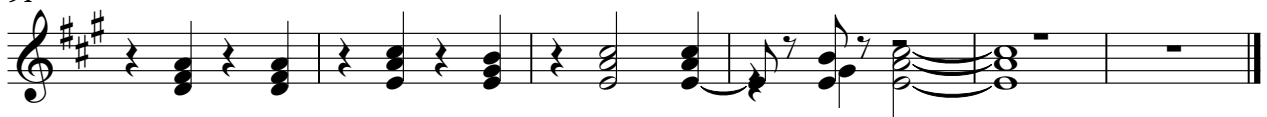

n Jackson - Buick On The Moon  
Jazz Guitar

♩ = 145,999969

8

HOW LONG WILL LOVE YOU? DON'T REALLY KNOW

12

I'D LIKE TO THINK FOREVER IS HOW FAR WE COULD

16

SO LET ME PAINT A PICTURE OF HOW IT'S GONNA BE

20

THEY DON'T MEAN EVERYTHING TO ME WHEN NICK

25

EL'S WORTH A DOLLAR AND A GOLD AIN' WORTH A DIME WHEN THEY

29

BUILD A SHIP ON WATERSHAW WILL TAKE YOU BACK IN TIME

33

WHEN HARS HAVE BEEN COUNTED AND I STOP VIN YOU

37

HON ETHEY'LL BE DRIV IN' BU

40

10

(C) 1998 MIDWAY TO HANSON MUSIC.COM/Tune 1000 ;WB Music Corp./Sony/ATV Tunes

52

Y DON' HAVH' OWOR RY A BOUT WHAT COME S PASS THIS

56

OLD WORIM A WEAR OUT BU MY LOVE' S GONNA LAST

60

IF THEY EV E BUILD THA TIGH WAY TO T MOON I'LL JUST

64

FIN S OM HIN E SE T ROM I SE YOU WHEN NICK

68

EL' S WORTH A DOL LAR AN G OLD AIN' WORTH A DIME WHEN EY'

72

BUILD A SHIP ON WA TERS HAW ILL TAKE YOU BACK IN TIME

76

WHEN EARS HAV E L BEEN COUNT ED AN DI STO P O V IN YOU

80

HONEY EY' LL BE DRIV N' BU ICKS TO T MOON

85

WHEN EARS HAV E L BEEN COUNT ED AN DI STO P O V IN'

89

YOU HONEY EY' LL BE DRIV IN' BU'

92

ICKS TO THE MOON

n Jackson - Buick On The Moon  
Jazz Guitar

♩ = 145,999969

4

9

14

19

23

28

33

37

41

45

V.S.

(C) 1998 MIDI Country

EATSLEPMUSIC.COM/Tune 1000 ;WB Music Corp./Sony/ATV Tunes

49

53

58

63

68

73

78

83

87

91

n Jackson - Buick On The Moon  
Jazz Guitar

♩ = 145,999969

5

11

5 15

36

21

63

5

70

5

78

5

83

11

n Jackson - Buick On The Moon  
Jazz Guitar

♩ = 145,999969

38

41

44

47

50

53

56

59

62

65

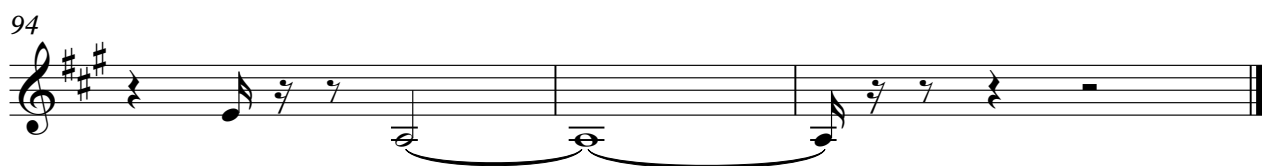

n Jackson - Buick On The Moon  
Electric Guitar

♩ = 145,999969

**41**

44

47

**49**

(C) 1998 MIDI Country

EATSLEEPMUSIC.COM/Tune 1000 ;WB Music Corp./Sony/ATV Tunes

n Jackson - Buick On The Moon  
Electric Bass

♩ = 145,999969

11

18

25

31

38

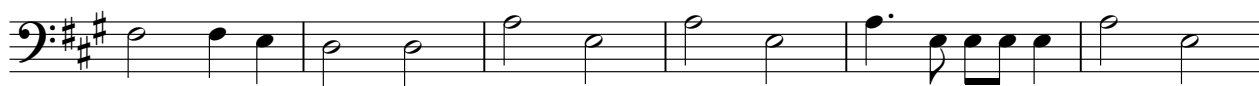

44

51

58

65

n Jackson - Buick On The Moon  
Fretless Electric Bass

♩ = 145,999969

**24**

29

35

42

48

**16**

69

75

81

87

92

Percussive Organ

65

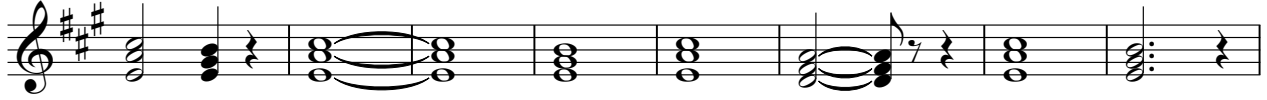

73

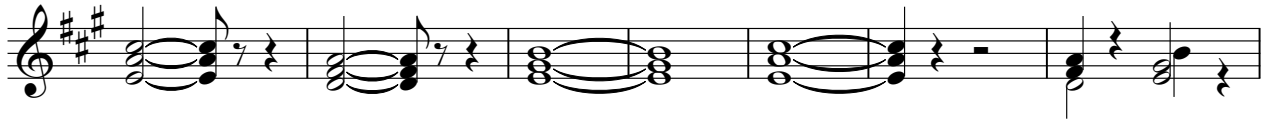

80

88

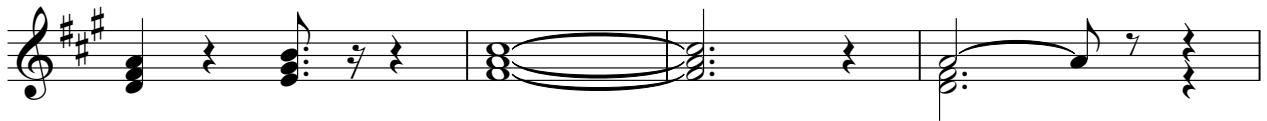

92

n Jackson - Buick On The Moon  
Violin

♩ = 145,999969

7 13

24

27

30

33

3 11

47

50

14

(C) 1998 MIDI Country EATSLEEPMUSIC.COM/Tune 1000 ;WB Music Corp./Sony/ATV Tunes

67

70

73

76

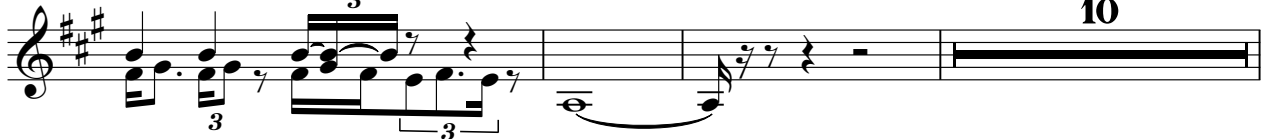

89

93

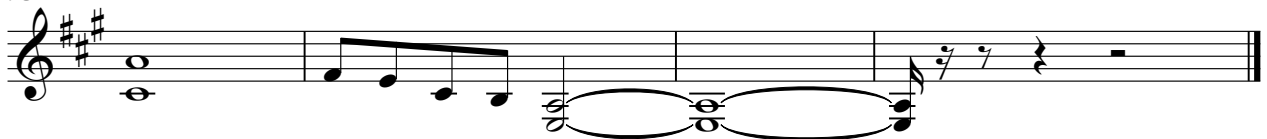

n Jackson - Buick On The Moon  
Solo

♩ = 145,999969

4

12

20

28

35

42

49

57

65

73

(C) 1998 MIDI Country SLEEP MUSIC.COM/Tune 1000 JWB Music Corp./Sony ATV Tunes

V.S.

2

Solo

80

88

92

n Jackson - Buick On The Moon  
Solo

♩ = 145,999969

52

55

60

66

20

90

(C) 1998 MIDI Country - EATSLEEPMUSIC.COM/Tune 1049 by WB Music Corp./Sony/ATV Tunes