

0.0"
1.1.00
(c)93124GM

♩ = 101,000069

8

Pan. J. Gtr. E. Pno. S. Bass Vla.

11

Pan. Perc. Mel. Toms J. Gtr. E. Pno. S. Bass Vla.

14

16

18

20

22

24

Ten. Sax.

Perc.

Mel. Toms

J. Gtr.

E. Pno.

S. Bass

Vla.

26

Ten. Sax.

Perc.

Mel. Toms

J. Gtr.

E. Pno.

S. Bass

Vla.

28

30

32

34

36

38

Perc.

Mel. Toms

J. Gtr.

E. Pno.

S. Bass

40

Perc.

Mel. Toms

J. Gtr.

E. Pno.

S. Bass

Vla.

42

Ten. Sax.

Perc.

Mel. Toms

J. Gtr.

E. Pno.

S. Bass

Vla.

44

Ten. Sax.

Perc.

Mel. Toms

J. Gtr.

E. Pno.

S. Bass

Vla.

46

48

50

Alto Sax.
Ten. Sax.
Perc.
Mel. Toms
E. Pno.
S. Bass

52

Alto Sax.
Ten. Sax.
Perc.
Mel. Toms
E. Pno.
S. Bass

54

Alto Sax.
Ten. Sax.
Bar. Tpt.
Perc.
Mel. Toms
E. Pno.
S. Bass

56

Alto Sax.
Ten. Sax.
Bar. Tpt.
Perc.
Mel. Toms
E. Pno.
S. Bass

58

Pan.

Alto Sax.

Ten. Sax.

Bar. Tpt.

Perc.

Mel. Toms

J. Gtr.

E. Pno.

S. Bass

Vla.

60

Pan.
Ten. Sax.
Perc.
Mel. Toms
J. Gtr.
E. Pno.
S. Bass

62

Pan.
Ten. Sax.
Perc.
Mel. Toms
J. Gtr.
E. Pno.
S. Bass
Vla.

64

Pan.
Ten. Sax.
Perc.
Mel. Toms
J. Gtr.
E. Pno.
S. Bass
Vla.

66

Alto Sax.
Ten. Sax.
Perc.
Mel. Toms
J. Gtr.
E. Pno.
S. Bass
Vla.

68

70

72

74

76

78

Ten. Sax.

Perc.

Mel. Toms

J. Gtr.

E. Pno.

S. Bass

Vla.

80

Alto Sax.

Ten. Sax.

Perc.

Mel. Toms

J. Gtr.

E. Pno.

S. Bass

Vla.

82

Alto Sax.
Ten. Sax.
Perc.
Mel. Toms
J. Gtr.
E. Pno.
S. Bass
Vla.

84

Alto Sax.
Ten. Sax.
Perc.
Mel. Toms
J. Gtr.
E. Pno.
S. Bass
Vla.

86

88

90

92

95

97

Pan.

Alto Sax.

Ten. Sax.

Perc.

Mel. Toms

J. Gtr.

E. Pno.

S. Bass

Vla.

99

Pan.

Alto Sax.

Ten. Sax.

Perc.

Mel. Toms

J. Gtr.

E. Pno.

S. Bass

Vla.

101

103

Pan.

Alto Sax.

Ten. Sax.

Bar. Tpt.

Perc.

Mel. Toms

J. Gtr.

E. Pno.

S. Bass

Vla.

105

Pan.

Alto Sax.

Ten. Sax.

Bar. Tpt.

Perc.

Mel. Toms

J. Gtr.

E. Pno.

S. Bass

Vla.

107

Pan.

Alto Sax.

Ten. Sax.

Bar. Tpt.

Perc.

Mel. Toms

J. Gtr.

E. Pno.

S. Bass

Vla.

109

Pan.

Alto Sax.

Ten. Sax.

Bar. Tpt.

Perc.

Mel. Toms

J. Gtr.

E. Pno.

S. Bass

Vla.

111

Pan.

Alto Sax.

Ten. Sax.

Bar. Tpt.

Perc.

Mel. Toms

J. Gtr.

E. Pno.

S. Bass

Vla.

Panpipes

♩ = 101,000069

2

6

10

13

46

61

65

30

98

2

104

110

Alto Saxophone

♩ = 101,000069

29 16

48

52

56

60 6 12

80

84 12

99

103

109

Alto Saxophone

114

Tenor Saxophone

♩ = 101,000069

24

27

30

11

44

47

50

53

56

58

Tenor Saxophone

61

65

79

83

97

101

105

114

Baroque Trumpet

♩ = 101,000069

54

57

60

43

107

114

Percussion

♩ = 101,000069

12

14

16

18

20

22

24

26

28

30

V.S.

52

54

56

58

60

62

64

67

69

71

V.S.

93

95

97

99

101

103

105

107

109

111

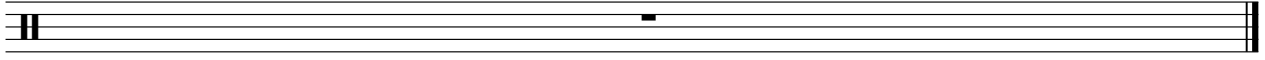

Melodic Toms

♩ = 101,000069
12

15
17
19
21
23
25
27
29
31

V.S.

Melodic Toms

Melodic Toms

V.S.

Melodic Toms

Melodic Toms

Jazz Guitar

♩ = 101,000069

4

7

10

13

16

19

23

26

29

32

V.S.

36

3

39

3

42

3

45

3

48

10

3

60

3

63

3

66

3

69

3

72

3

75

78

81

84

87

90

93

96

99

102

4

Jazz Guitar

107

114

Electric Piano

♩ = 101,000069

2

6

10

13

16

19

22

25

28

V.S.

31

34

37

40

43

46

49

52

55

58

61

64

67

70

73

76

79

82

85

88

5

95

98

101

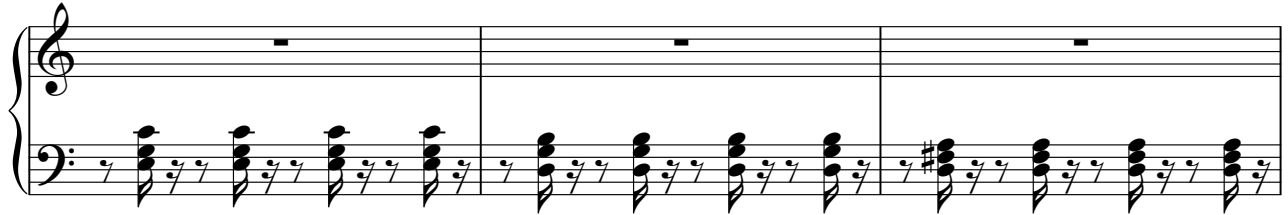

104

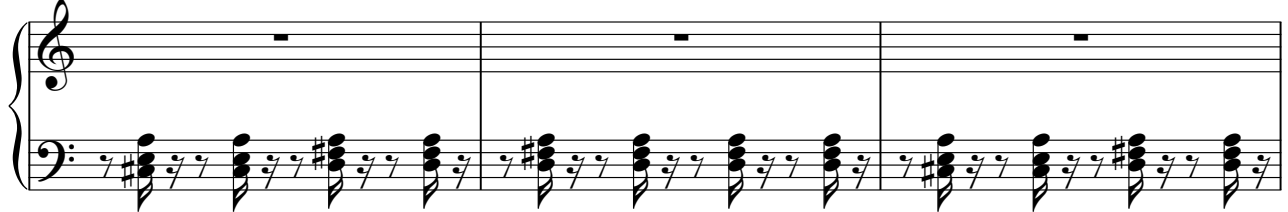

107

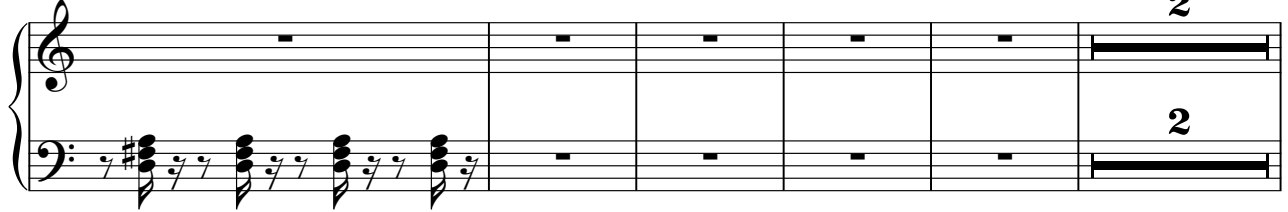

114

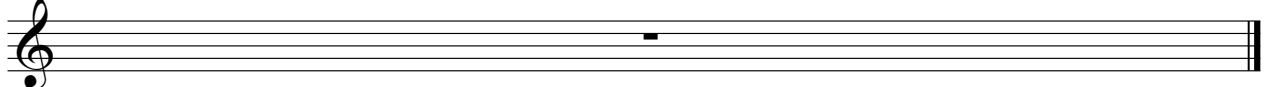

Synth Bass

♩ = 101,000069

8

11

14

16

18

20

22

24

26

28

V.S.

30

32

34

36

38

40

42

44

46

48

71

73

75

77

79

81

83

85

87

89

91

94

97

99

101

104

108

110

112

Viola

♩ = 101,000069

3 2

9

13 10

26

30 9

42

46

50 9 2

64

66 9

77

81

84

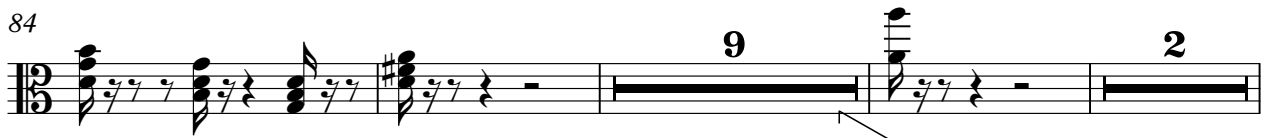

98

102

107

114

