

UB40 - One

♩ = 89,999954

Bass Flute

Percussion

Jazz Guitar

Jazz Guitar

Electric Guitar

Electric Guitar

Electric Guitar

Electric Guitar

5-string Electric Bass

DO NOT TIGHTEN UP YOUR BELT. THIS IS THE NIGHT FOR RENTALS.

♩ = 89,999954

Synth Strings

4

Perc.

J. Gtr.

J. Gtr.

E. Gtr.

(C) 1994 Tune 1000 Corporation ;1991, Polygram International Music Publishing B.V.
(C) 1994 Tune 1000 Corporation ;1991, Polygram International Music Publishing B.V.

6

B. Fl.

Perc.

J. Gtr.

J. Gtr.

E. Gtr.

E. Gtr.

Is it get tin' bet ter,

8

B. Fl.

Perc.

J. Gtr.

J. Gtr.

E. Gtr.

E. Gtr.

or do you feel thsame?

10

B. Fl.

Perc.

J. Gtr.

J. Gtr.

E. Gtr.

E. Gtr.

Willit make it eas

12

B. Fl.

Perc.

J. Gtr.

J. Gtr.

E. Gtr.

E. Gtr.

i er on you now yougotsome one to

14

B. Fl.

Perc.

J. Gtr.

J. Gtr.

E. Gtr.

E. Gtr.

blame? You say one love,

16

B. Fl.

Perc.

J. Gtr.

J. Gtr.

E. Gtr.

E. Gtr.

one life, when'sone need

18

B. Fl.

Perc.

J. Gtr.

J. Gtr.

E. Gtr.

E. Gtr.

in thøight. One love,

20

B. Fl.

Perc.

J. Gtr.

J. Gtr.

E. Gtr.

E. Gtr.

we get to share it; leaves you, ba by, if you

22

B. Fl.

Perc.

J. Gtr.

J. Gtr.

E. Gtr.

E. Gtr.

E. Bass

don't care for it.

24

Perc.

J. Gtr.

J. Gtr.

E. Gtr.

E. Bass

26

B. Fl.

Perc.

J. Gtr.

J. Gtr.

E. Gtr.

E. Gtr.

E. Bass

Did I dis ap point

28

B. Fl.

Perc.

J. Gtr.

J. Gtr.

E. Gtr.

E. Gtr.

E. Bass

you, oleave a bad taste in youmouth?

30

B. Fl.

Perc.

J. Gtr.

J. Gtr.

E. Gtr.

E. Gtr.

E. Bass

You act like you nev er

32

B. Fl.

Perc.

J. Gtr.

J. Gtr.

E. Gtr.

E. Gtr.

E. Bass

had love and you want me to go with out.

34

B. Fl.

Perc.

J. Gtr.

J. Gtr.

E. Gtr.

E. Gtr.

E. Bass

Well, it's too late

36

B. Fl.

Perc.

J. Gtr.

E. Gtr.

E. Gtr.

E. Bass

to night to drag the past out in

38

B. Fl.

Perc.

J. Gtr.

E. Gtr.

E. Gtr.

E. Bass

to the light. We're one, but we're

40

B. Fl.

Perc.

J. Gtr.

E. Gtr.

E. Gtr.

E. Bass

not the same; we get to carry each other, carry

42

B. Fl.

Perc.

J. Gtr.

E. Gtr.

E. Gtr.

E. Gtr.

E. Gtr.

E. Bass

each oth er, one.

44

B. Fl.

Perc.

E. Gtr.

E. Gtr.

E. Gtr.

E. Gtr.

E. Bass

Syn. Str.

o
|||
o

46

B. Fl.

Perc.

E. Gtr.

E. Gtr.

E. Gtr.

E. Gtr.

E. Bass

Syn. Str.

Have you come here for for

48

B. Fl.

Perc.

E. Gtr.

E. Gtr.

E. Bass

Syn. Str.

give ness? Have you come to raise the

50

B. Fl.

Perc.

E. Gtr.

E. Gtr.

E. Bass

Syn. Str.

dead? Have you come here to play

52

B. Fl.

Perc.

E. Gtr.

E. Gtr.

E. Bass

Syn. Str.

Je sus to the lep ers in your

54

B. Fl.

Perc.

E. Gtr.

E. Gtr.

E. Bass

Syn. Str.

head? Did I ask too much,

56

B. Fl.

Perc.

E. Gtr.

E. Gtr.

E. Bass

Syn. Str.

more than a lot? You gave me noth in', now it's

58

B. Fl.

Perc.

E. Gtr.

E. Gtr.

E. Bass

Syn. Str.

all I got. We're one, but we're

60

B. Fl.

Perc.

E. Gtr.

E. Gtr.

E. Bass

Syn. Str.

not the same; well, we hurt each other, then we do

62

B. Fl.

Perc.

E. Gtr.

E. Gtr.

E. Bass

Syn. Str.

it a gain. You say love is a tem ple, love

64

B. Fl.

Perc.

E. Gtr.

E. Gtr.

E. Bass

Syn. Str.

a high er law, love is a tem ple, love

66

B. Fl.

Perc.

E. Gtr.

E. Gtr.

E. Bass

Syn. Str.

thigh er law. You ask me to en ter, buthen

68

B. Fl.

Perc.

E. Gtr.

E. Gtr.

E. Bass

Syn. Str.

you make me crawl; and I can't be hold in' on

70

B. Fl.

Perc.

E. Gtr.

E. Gtr.

E. Bass

Syn. Str.

to what you go- ot when all you got is hurt.

72

B. Fl.

Perc.

E. Gtr.

E. Gtr.

E. Bass

Syn. Str.

One love, one blood,

74

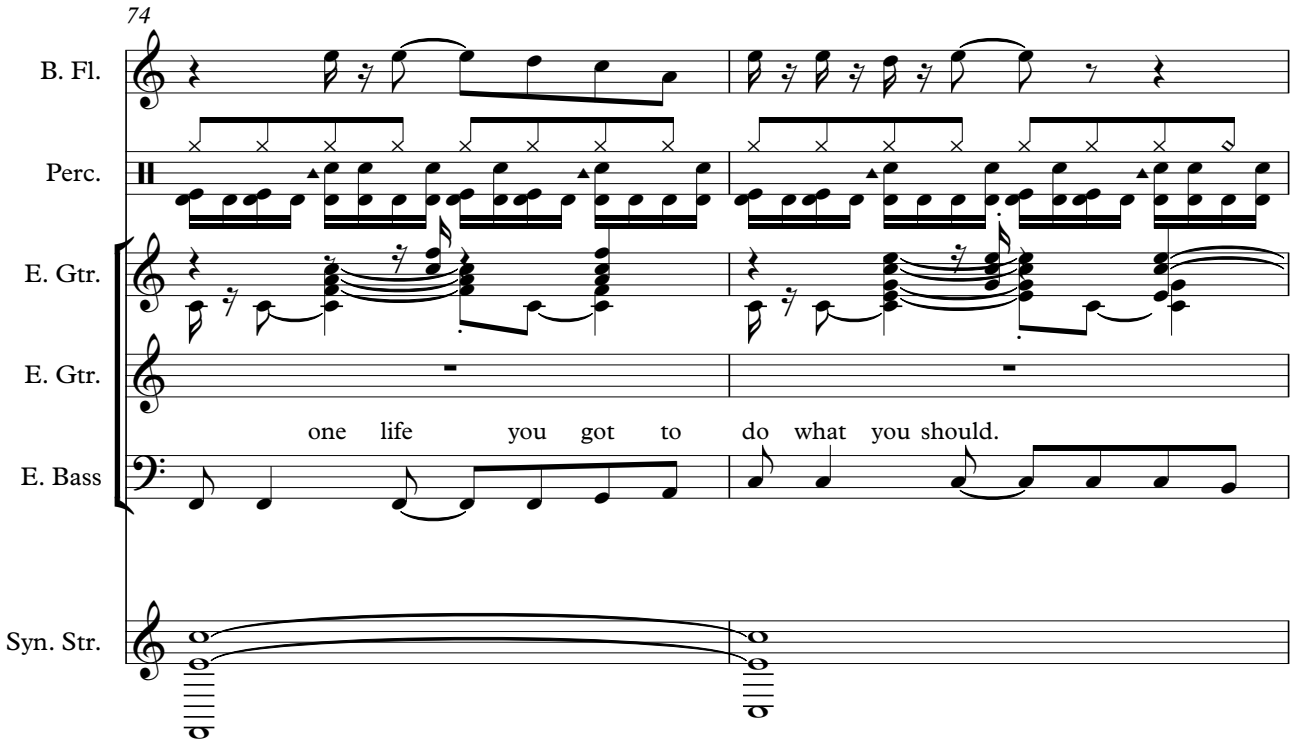

B. Fl.

Perc.

E. Gtr.

E. Gtr.

E. Bass

one life you got to do what you should.

Syn. Str.

76

B. Fl.

Perc.

E. Gtr.

E. Gtr.

E. Bass

One life withach oth er,

Syn. Str.

78

B. Fl.

Perc.

E. Gtr.

E. Gtr.

E. Bass

Syn. Str.

sis ters, broth ers.

80

B. Fl.

Perc.

E. Gtr.

E. Gtr.

E. Gtr.

E. Gtr.

E. Bass

Syn. Str.

One life, but we're not the same; we get to

82

B. Fl.

Perc.

E. Gtr.

E. Gtr.

E. Gtr.

E. Gtr.

E. Bass

car ry each oth er, car ry each oth er, one,

Syn. Str.

84

B. Fl.

Perc.

E. Gtr.

E. Gtr.

E. Gtr.

E. Gtr.

E. Bass

one.

Syn. Str.

86

B. Fl.

Perc.

E. Gtr.

E. Gtr.

E. Gtr.

E. Bass

Syn. Str.

88

Perc.

E. Gtr.

E. Gtr.

E. Gtr.

E. Bass

Syn. Str.

90

Perc.

E. Gtr.

E. Gtr.

E. Gtr.

E. Gtr.

E. Bass

Syn. Str.

Ooh,

92

B. Fl.

Perc.

E. Gtr.

E. Gtr.

E. Gtr.

E. Gtr.

E. Bass

Syn. Str.

ooh ooh, ooh ooh, oh ooh.

94

B. Fl.

Perc.

E. Gtr.

E. Gtr.

E. Gtr.

E. Gtr.

E. Bass

Syn. Str.

96

B. Fl.

Perc.

E. Gtr.

E. Gtr.

E. Gtr.

E. Gtr.

E. Bass

Syn. Str.

Ha

ha,

ha

98

B. Fl.

Perc.

E. Gtr.

E. Gtr.

E. Gtr.

E. Gtr.

E. Bass

ha,

ha

100

B. Fl.

Perc.

E. Gtr.

E. Gtr.

E. Gtr.

E. Gtr.

E. Bass

ha,

ah

Syn. Str.

102

B. Fl.

Perc.

E. Gtr.

E. Gtr.

E. Gtr.

E. Gtr.

ha.

E. Bass

Syn. Str.

- One

Bass Flute

♩ = 89,999954

6

10

14

19

23

29

33

37

41

3

3

3

3

3

(C) 1994 Tune 1000 Corporation ;1991, Polygram International Music Publishing B.V.
(C) 1994 Tune 1000 Corporation ;1991, Polygram International Music Publishing B.V.

47

51

55

59

63

67

71

75

79

83

Bass Flute

3

93

99

- One

Percussion

♩ = 89,999954
2

5

7

9

11

13

15

17

19

21

(C) 1994 Tune 1000 Corporation ;1991, Polygram International Music Publishing B.V.
(C) 1994 Tune 1000 Corporation ;1991, Polygram International Music Publishing B.V.

V.S.

Percussion

23

25

27

29

31

33

35

37

39

41

43

45

47

49

51

53

55

57

59

61

V.S.

83

85

87

89

91

93

95

97

99

101

V.S.

6

Percussion

102

Jazz Guitar

♩ = 89,999954

(C) 1994 Tune 1000 Corporation ;1991, Polygram International Music Publishing B.V.
(C) 1994 Tune 1000 Corporation ;1991, Polygram International Music Publishing B.V.

V.S.

31

34

37

40

42

62

Jazz Guitar

♩ = 89,999954

5

8

11

14

16

19

22

27

32

70

(C) 1994 Tune 1000 Corporation ;1991, Polygram International Music Publishing B.V.
(C) 1994 Tune 1000 Corporation ;1991, Polygram International Music Publishing B.V.

- One

Electric Guitar

♩ = 89,999954

8

15

22

26

30

34

38

41

45

(C) 1994 Tune 1000 Corporation ;1991, Polygram International Music Publishing B.V.
(C) 1994 Tune 1000 Corporation ;1991, Polygram International Music Publishing B.V.

V.S.

49

53

57

60

64

67

70

74

77

81

84

88

91

94

97

100

- One

Electric Guitar

♩ = 89,999954

41

46

34

83

86

90

93

96

99

101

(C) 1994 Tune 1000 Corporation ;1991, Polygram International Music Publishing B.V.
(C) 1994 Tune 1000 Corporation ;1991, Polygram International Music Publishing B.V.

- One

Electric Guitar

♩ = 89,999954

41

46

33

82

85

88

91

94

97

100

102

(C) 1994 Tune 1000 Corporation ;1991, Polygram International Music Publishing B.V.
(C) 1994 Tune 1000 Corporation ;1991, Polygram International Music Publishing B.V.

- One

Electric Guitar

♩ = 89,999954

Do this and it's not for us, it's for the father, of flesh and blood, who has iron now you're lame? You say

ohve, on life, who need night. O love, we can't; let's baby you

don't care for it. Disappoint you, leave a stain on my cheek, and I won't.

We'll's to the night don't stay in light. We're, but're not meant to

another, say each other, one.

How can you give? How can the dead? How can you play Jesus the savior

head? Dismiss, what? You're in it's all I got. We're, but're not meant to

hurry up to it, you say love is love high, love is love high. You're not meant to

can hold on, who got who's hurt. O love, oh god, on life got to do that.

O love, we can't; let's baby you another, say

(C) 1994 Tune 1000 Corporation ; 1991, Polygram International Music Publishing B.V.

(C) 1994 Tune 1000 Corporation ; 1991, Polygram International Music Publishing B.V.

2

Electric Guitar

83

96

- One

5-string Electric Bass

♩ = 89,999954

22

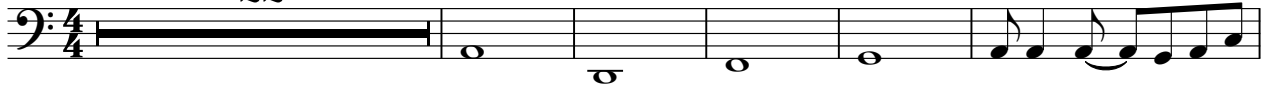

28

32

36

40

44

48

52

56

60

(C) 1994 Tune 1000 Corporation ;1991, Polygram International Music Publishing B.V.
(C) 1994 Tune 1000 Corporation ;1991, Polygram International Music Publishing B.V.

V.S.

64

68

72

76

80

84

88

92

96

100

Synth Strings

♩ = 89,999954

44

49

57

66

75

84

93

99

(C) 1994 Tune 1000 Corporation ;1991, Polygram International Music Publishing B.V.
(C) 1994 Tune 1000 Corporation ;1991, Polygram International Music Publishing B.V.