

Dire Straits - On Every Street

♩ = 112,000061

♩ = 112,000061

5

Clarinet

Piano 1

10

Clarinet

Piano 1

15

Clarinet

Piano 1

20

Clarinet

Piano 1

Jazz Guitar

24 $\text{♩} = 960,000050$ $\text{♩} = 112,000061$ ³

Clarinet

Bassoon

Piano 1

Jazz Guitar

Clean Guitar

Slow Strings

3 3 3 0 2

29 $\text{♩} = 95,000145$ $\text{♩} = 112,000061$ $\text{♩} = 112,000061$

Clarinet

Bassoon

Piano 1

Overdrive Guita

Slow Strings

Slow Strings

$\text{♩} = 95,000145$ $\text{♩} = 112,000061$ $\text{♩} = 112,000061$

34

Clarinet

Piano 1

Jazz Guitar

Slow Strings

39

Clarinet

Piano 1

Jazz Guitar

Overdrive Guita

Slow Strings

44

Clarinet

Piano 1

Jazz Guitar

Overdrive Guita

Slow Strings

49

Clarinet

Piano 1

Jazz Guitar

Overdrive Guita

Slow Strings

53 $\text{♩} = 125,000000$

Clarinet

Bassoon

Piano 1

Overdrive Guita

Clean Guitar

Slow Strings

Slow Strings $\text{♩} = 125,000000$

56 $\text{♩} = 94,000130$ $\text{♩} = 112,000061$ $\text{♩} = 94,000130$

Bassoon

Piano 1

Overdrive Guita

Slow Strings

Slow Strings $\text{♩} = 94,000130$ $\text{♩} = 112,000061$ $\text{♩} = 94,000130$

♩ = 112,000061 ♩ = 94,000130 ♩ = 112,000061

59

Bassoon

Piano 1

Overdrive Guita

Slow Strings

Slow Strings

♩ = 112,000061 ♩ = 94,000130 ♩ = 112,000061

63

♩ = 112,000061

Clarinet

Bassoon

Piano 1

Jazz Guitar

Overdrive Guita

Clean Guitar

Slow Strings

Slow Strings

♩ = 112,000061

10

68

Clarinet

Piano 1

Jazz Guitar

Clean Guitar

Slow Strings

73

Clarinet

Piano 1

Jazz Guitar

Overdrive Guita

Clean Guitar

Slow Strings

77

Clarinet

Piano 1

Jazz Guitar

Overdrive Guita

Clean Guitar

Slow Strings

82

Clarinet

Piano 1

Jazz Guitar

Overdrive Guita

Clean Guitar

Slow Strings

87

Clarinet

Piano 1

Jazz Guitar

Clean Guitar

Slow Strings

91

Clarinet

Piano 1

Jazz Guitar

Overdrive Guita

Clean Guitar

Slow Strings

95

Clean Guitar

Slow Strings

Tempo markings: ♩ = 56,000031 ♩ = 130,000137

Clean Guitar

T	3	3	0	0	2	2	0	2	2	0	0	0	3	0	1	1	1	0	0	0	0	1	0	
A	2	0	0	2	2	0	2	3	2	3	0	0	4	0	2	2	2	2	0	0	0	0	1	0
B	5	0	0	1	1	0	0	3	3	3	3	3	3	3	3	3	3	3	3	3	3	3	3	

Slow Strings

Power Set

Piano 1

Clean Guitar

T	2	2	1	0	0	0	0	3	3	3	3	0	0	2	2	2	2	0	2	0	0	0	0	1
A	2	2	2	3	0	0	0	2	2	2	2	0	0	2	2	2	2	0	2	3	2	0	0	0
B	1	1	3	3	5	5	0	0	1	1	1	0	0	0	0	0	0	0	0	0	0	0	0	

Fretless Bass

Slow Strings

Power Set

Piano 1

Clean Guitar

T	1	1	1	0	0	2	2	0	0	0	0	3	3	3	3	0	0	2	2	2	2	0	0
A	2	2	2	0	0	3	3	0	0	0	0	2	2	2	2	2	2	2	2	2	2	2	0
B	3	3	3	3	1	1	1	3	3	3	5	5	0	0	0	0	0	0	0	0	0	0	0

Fretless Bass

Slow Strings

107

Power Set

Piano 1

Clean Guitar

T	2	2	0	0	3	0	1	1	1	0	0	0	1	0	2	2	2	2	0	0	0	1	0	2	2	2	2	0	0	0	3
A	3	2	3	0	0	4	0	2	2	2	2	2	2	2	2	3	3	3	3	0	0	0	0	2	2	2	2	2	2	2	2
B	1	1	0	0	0	0	0	3	3	3	3	3	3	3	1	1	3	3	1	1	3	3	1	1	3	3	1	1	3	3	

Fretless Bass

Slow Strings

110

Power Set

Piano 1

Clean Guitar

T	3	3	3	0	0	2	0	2	2	0	0	0	0	1	1	0	0	0	0	0	0	1	1	0	0	0	0	0	0	0
A	2	2	2	2	2	2	2	0	3	3	2	0	0	0	2	2	0	0	0	0	0	2	2	0	0	0	0	0	0	0
B	5	5	0	0	0	0	0	1	1	1	1	0	0	0	3	3	3	3	3	3	3	3	3	3	3	3	3	3	3	3

Fretless Bass

Slow Strings

113 13

Power Set

Piano 1

Clean Guitar

Fretless Bass

Slow Strings

116

Power Set

Piano 1

Jazz Guitar

Clean Guitar

Fretless Bass

Slow Strings

119

Power Set

Piano 1

Jazz Guitar

T	2	0	0	0	1	1	1	0	0	0	0	0	0	0	0	0	0	0	0	3	
A	3	3	2	0	0	2	2	2	0	0	0	0	0	2	3	3	2	0	0	0	2
B	1	1	1	0	0	3	3	3	3	3	3	3	3	1	1	1	3	3	3	3	

Clean Guitar

Fretless Bass

Slow Strings

122

Power Set

Piano 1

Jazz Guitar

T	3	3	0	0	2	2	0	2	2	0	0	0	3	0	1	1	1	0	0	0	0	1	0
A	2	3	2	2	2	2	0	3	2	3	0	0	4	0	2	2	2	2	0	0	0	0	0
B	5	5	0	0	0	0	0	1	1	0	0	0	0	0	0	3	3	3	3	3	3	3	3

Clean Guitar

Fretless Bass

Slow Strings

125

Power Set

Piano 1

Jazz Guitar

Clean Guitar

Fretless Bass

Slow Strings

T	2	2	2	1	0	0	0	0	3	3	3	3	0	0	0	0	1
A	3	3	3	3	0	0	0	2	2	2	2	2	2	2	2	2	2
B	1	1	3	3	5	5	0	0	0	0	0	0	0	0	0	0	2

128

Power Set

Piano 1

Jazz Guitar

Clean Guitar

Fretless Bass

Slow Strings

T	1	0	1	0	0	0	0	0	0	0	0	0	0	0	0	3	3	3	0	0	0	0	0
A	2	0	0	0	0	0	0	3	3	2	0	0	0	0	0	2	2	2	2	2	2	2	0
B	3	3	3	3	3	1	1	3	3	5	5	0	2	0	0	0	0	0	0	0	0	0	0

131

Power Set

Piano 1

Jazz Guitar

Clean Guitar

T	2	2	0	0	3	0	1	1	1	0	0	0	0	1	0	2	2	2	1	0	0	0	0	3
A	3	3	0	0	4	0	2	2	2	2	0	0	0	0	0	3	3	3	0	0	0	0	2	2
B	1	1	0	0				3	3	3	3					1	1	3	3					

Fretless Bass

Slow Strings

134

Power Set

Piano 1

Jazz Guitar

Clean Guitar

T	3	3	3	0	0	2	0	2	2	0	0	0	0	0	1	1	0	0	0	0	0	0	0
A	2	2	4	2	2	2	2	0	3	3	2	0	0	0	0	2	2	0	0	0	0	0	0
B	5	5			0	0		1	1	1	0	0			3	3	3	3					

Fretless Bass

Slow Strings

137

Power Set

Piano 1

Jazz Guitar

Clean Guitar

Fretless Bass

Slow Strings

T 2 3 3 2 0 0 0 0 3 2 3 3 0 0 2 2 0 2 2 3 0 0 3 0 1
 A 3
 B 1 1 3 3 3 5 5 0 2 0 1 1 0 0

140

Power Set

Piano 1

Jazz Guitar

Clean Guitar

Fretless Bass

Slow Strings

T 1 1 0 0 0 0 1 0 2 3 2 0 0 0 0 3 3 3 0 0 2 2 0
 A 2 2 2 0 0 0 0 0 3 3 3 3 3 3 3 3 3 3 3 3 3 3 3 3
 B 3 3 3 3 1 1 1 3 3 3 5 5 0 2 0

143

Power Set

Piano 1

Jazz Guitar

Clean Guitar

T	2	2	0	0	3	0	1	1	1	0	0	0	0	1	0
A	3	2	3	0	0	4	0	2	2	2	0	0	0	0	0
B	1	1	0	0	0	0	0	3	3	3	3	3	3	3	3

Fretless Bass

Slow Strings

Clarinet

Dire Straits - On Every Street

♩ = 112,000061

6

11

16

21

27 ♩ = 95,0000000061 ♩ = 95,000,000061 ♩ = 112,000061

34

39

44

49

V.S.

2

Clarinet

♩ = 125,000000 ♩ = 94,00023000061 ♩ = 94,00023000061 ♩ = 94,00023000061

54

64

♩ = 112,000061

69

74

79

84

89

♩ = 56,000031 ♩ = 130,000137

Dire Straits - On Every Street

Bassoon

♩ = 112,000061

3 4 8

19 6

♩ = 95,000105 112,000061

29 4

39 8 6

♩ = 125,000000 94,000130 112,000061

55

♩ = 94,000130 112,000061 94,000130 112,000061

58

62 112,000061 4

72 8 11

92 56,000031 130,000137

53

Dire Straits - On Every Street

Power Set

♩ = 112,000061

19

♩ = 95,000000000000000061 ♩ = 95,000000000000000061 ♩ = 112,000061

34

♩ = 125,000000

56

♩ = 94,000000000000000061 ♩ = 94,000000000000000061 ♩ = 94,000000000000000061 ♩ = 112,000061

67

♩ = 56,000031

93

♩ = 130,000137

105

110

114

118

V.S.

Power Set

122

126

129

132

135

139

142

Dire Straits - On Every Street

Piano 1

♩ = 112,000061

10

18

25

♩ = 95,000000 112,000061 ♩ = 95,000145 = 112,000061

32

♩ = 112,000061

40

V.S.

48

55 ♩ = 125,000000 ♩ = 94,000130 ♩ = 112,000061 ♩ = 94,000130 ♩ = 112,000061 ♩ = 94,000130

61 ♩ = 112,000061 ♩ = 112,000061

69

77

84

92 ♩ = 56,000031 ♩ = 130,000137

V.S.

134

139

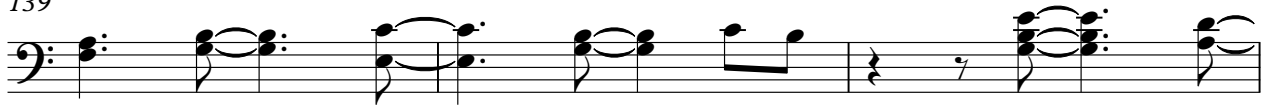

142

2

Jazz Guitar

117

124

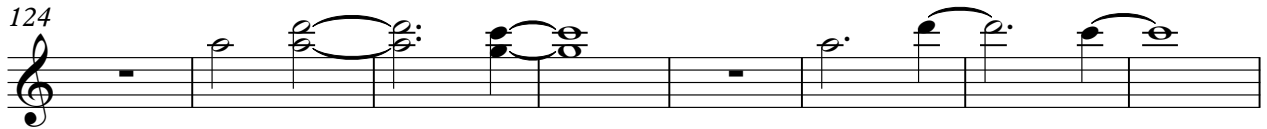

132

139

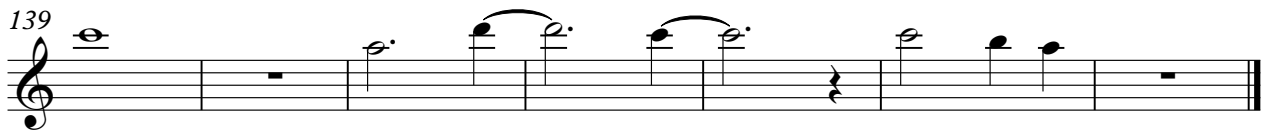

Dire Straits - On Every Street

Overdrive Guita

Dire Straits - On Every Street

Clean Guitar

♩ = 112,000061

3 **4** **8**

19

5 ♩ = 95,000061 ♩ = 95,000145

30 ♩ = 112,000061 ♩ = 112,000061

2 **4** **8**

48

5 ♩ = 125,000000 ♩ = 94,0001000061 ♩ = 94,000130

59 ♩ = 112,000061 ♩ = 94,00013000061 ♩ = 112,000061

4 **10** **10**

69

2 **10** **10** **10** **2**

78

10 **10** **10** **10**

83

10 **10** **2** **3** **4**

2 91

♩ = 56,0000312 = 30,000137

		0 0	
T		2 1 0 0	0 3
A	3 3 3	0 2	3 3 3 2 2 2
B			7 4 2 0 0 2 2 3
			5 0 0

95

	0 0 0 1	1 1 1 0 0	0 0	0 3	3 3		
T	2 2 2	0 0 0	0 0	2 2 2	0 0 0	0 3	3 3
A	3 3	0 0 0	0 0	2 2 2	0 0 0	0 3	3 3
B	1 0	3 3	3	1 3			2 2 0
							5 0 0

99

	0 0 3 0 1	1 1 0 0 0 1 0	0 0 0	0 3	3 3 3		
T	2 2 0 0 4 0	2 2 0 0 0	2 2 2	0 0 0 2	2 2 2 0 0 0	0	
A	3 3 5 2	2 2 2	3 3 3	2 2 2	4 2 2 2	2 0	
B	1 1 0 0	3 3 3 3	1 1 3 3		5 5 0 0		

103

	0 0 0 1	1 1 1 0 0	0 0	0 3	3 3		
T	2 2 2 0 0 0	2 0 0 0 0	2 2 2	0 0 0 2	2 0 0 2 2 0	0	
A	3 3 2	2 2 2	3 3	2 2 2	2 2 2 2 2	2 0	
B	1 1 1 0 0 0	3 3 3 3	1 1 1 3 3 3		5 5 0 0		

107

	0 0 3 0 1	1 1 0 0 0 1 0	0 0 0	0 3	3 3 3		
T	2 2 0 0 4 0	2 2 0 0 0	2 2 2	0 0 0 2	2 2 2 0 0 0	0	
A	3 3 5 2	2 2 2	3 3 3	2 2 2	4 2 2 2	2 0	
B	1 1 0 0	3 3 3 3	1 1 3 3		5 5 0 0		

111

	0 0 0 1	1 1 1 0 0	0 0	0 3	3 3		
T	2 2 2 0 0 0	2 0 0 0 0	2 2 2	0 0 0 2	2 2 2 2 2 0	0	
A	3 3 2	2 2 2	3 3	2 2 2	2 2 2 2 2	2 0	
B	1 1 1 0 0	3 3 3 3	1 1 3 3 3		5 5 0 0		

115

	0 0 3 0 1	1 1 0 0 0 1 0	0 0 0	0 3	3 3 3		
T	2 2 0 0 4 0	2 2 0 0 0	2 2 2	0 0 0 2	2 2 2 0 0 0	0	
A	3 3 5 2	2 2 2	3 3 3	2 2 2	4 2 2 2	2 0	
B	1 1 0 0	3 3 3 3	1 1 3 3		5 5 0 0		

119

	0 0 0 1	1 1 1 0 0	0 0	0 3	3 3		
T	2 2 2 0 0 0	2 0 0 0 0	2 2 2	0 0 0 2	2 2 2 2 2 0	0	
A	3 3 2	2 2 2	3 3	2 2 2	2 2 2 2 2	2 0	
B	1 1 1 0 0 0	3 3 3 3	1 1 1 3 3 3		5 5 0 0		

123

	0 0 3 0 1	1 1 0 0 0 1 0	0 0 0	0 3	3 3 3		
T	2 2 0 0 4 0	2 2 0 0 0	2 2 2	0 0 0 2	2 2 2 0 0 0	0	
A	3 3 5 2	2 2 2	3 3 3	2 2 2	4 2 2 2	2 0	
B	1 1 0 0	3 3 3 3	1 1 3 3		5 5 0 0		

127

	0 0 0 1	1 1 1 0 0	0 0 0 0	0 3	3 3		
T	2 2 2 0 0 0	2 0 0 0 0	2 2 2	0 0 0 2	2 2 2 2 2 0	0	
A	3 3 2	2 2 2	3 3	2 2 2	2 2 2 2 2	2 0	
B	1 1 1 0 0	3 3 3 3	1 1 3 3		5 5 0 0		

		0 0 3 0 1	1 1 0 0 0 1 0	0 0 0	0 3	3 3 3
T	2 2	0 0 4 0	1 1 0 0 0	2 2 2	0 0 0 2	2 2 2 0 0 0
A	3 3	5 2	2 2 2	3 3 3	2 2 2	4 2 2 2
B	1 1	0 0	3 3 3 3	1 1 3 3		5 5 0 0

135

		0 0 0 1	1 0 1 0 0	0 0	0 3	3 3
T	2 2	0 0 0	2 0 0 0 0	2 0 0 0 0 2	0 0 0 2	2 0 0 2 2 0
A	3 3	2 2	2 2 2	3 3	2 2 2	2 2 2
B	1 1 1	0 0	3 3 3 3	1 1 3 3 3		5 5 0 0

139

		0 0 3 0 1	1 1 0 0 0 1 0	0 0	0 3
T	2 2	0 0 4 0	1 1 0 0 0	2 2 2	0 0 0 2
A	3 3	5 2	2 2 2	3 3	2 0 0 0 2
B	1 1	0 0	3 3 3 3	1 1 1 3 3 3	

142

			0 0 3 0 1	1 1 0 0 0 1 0	
T	3 3	0 0 2 2 0	2 2 3 0 0 4 0	1 1 0 0 0	
A	2 2	2 2 2	3 3 5 2	2 2 2	
B	5 5	0 0	1 1 0 0	3 3 3 3	

Dire Straits - On Every Street

Fretless Bass

♩ = 112,000061

19

♩ = 95,000000000061 ♩ = 95,000000000061 ♩ = 112,000061

34

♩ = 125,000000

56

♩ = 94,000000000061 ♩ = 94,000000000061 ♩ = 94,000000000061 ♩ = 112,000061

67

♩ = 56,000031

93

♩ = 130,000137

107

114

120

126

V.S.

2

Fretless Bass

132

138

142

Dire Straits - On Every Street

Slow Strings

♩ = 112,000061

3 4 8

19

♩ = ~~95,000045~~ 112,000061

6

29

♩ = 95,000145 = 112,000061 ♩ = 112,000061

4

39

8 6

55

♩ = 125,000000 ♩ = 94,000130 ♩ = 112,000061 ♩ = 94,000130

11 53

59

♩ = 112,000061 ♩ = 94,000130 ♩ = 112,000061

11 53

64

♩ = 112,000061

4 8

80

♩ = 56,000031 ♩ = 130,000137

11 53

Dire Straits - On Every Street

Slow Strings

♩ = 112,000061

3 4 8

19 8 ♩ = 95,0000600061 ♩ = 95,0000600061 ♩ = 112,000061

33

41

49 3 ♩ = 125,000000

56 ♩ = 94,000130 ♩ = 112,000061 ♩ = 94,000130 ♩ = 112,000061 ♩ = 94,000130 ♩ = 112,000061

62 ♩ = 112,000061

70

78

86 ♩ = 56,000031 ♩ = 130,000137

V.S.

94

98

102

106

110

114

118

122

126

130

134

138

142

