

Billy Joel - Angry Young Man

♩ = 165,000168

Ch 2

Ch 3

3

Ch 2

Ch 3

4

Ch 2

Ch 3

5

Ch 2

Ch 3

6

Ch 2

Ch 3

2

7

Ch 2

Ch 3

8

Ch 2

Ch 3

Ch 4

Ch 5

Ch 10

9

Ch 2

Ch 3

Ch 4

Ch 5

Ch 10

10

Ch 2

Ch 3

Ch 4

Ch 5

Ch 10

11

Ch 2

Ch 3

Ch 4

Ch 5

Ch 10

12

Ch 2

Ch 3

Ch 4

Ch 5

Ch 10

13

Ch 2

Ch 3

Ch 4

Ch 5

Ch 10

15

Ch 2

Ch 3

Ch 4

Ch 5

Ch 10

17

Ch 2

Ch 3

Ch 4

Ch 5

Ch 10

19

Ch 2

Ch 3

Ch 4

Ch 5

Ch 10

22

Ch 2

Ch 3

Ch 4

Ch 5

Ch 10

24

Ch 2

Ch 3

Ch 4

Ch 5

Ch 10

26

Ch 2

Ch 3

Ch 4

Ch 5

Ch 10

28

Ch 2

Ch 3

Ch 4

Ch 5

Ch 10

30

Ch 2

Ch 3

Ch 4

Ch 5

Ch 10

32

Ch 2

Ch 3

Ch 4

Ch 5

Ch 10

34

Ch 2

Ch 3

Ch 4

Ch 5

Ch 10

36

Ch 2

Ch 3

Ch 4

Ch 5

Ch 10

38

Ch 2

Ch 3

Ch 4

Ch 5

Ch 10

40

Ch 2

Ch 3

Ch 4

Ch 5

Ch 10

42

Ch 2

Ch 3

Ch 4

Ch 5

Ch 10

44

Ch 2

Ch 3

Ch 4

Ch 5

Ch 10

46

Ch 2

Ch 3

Ch 4

Ch 10

47

Ch 2

Ch 3

48

Ch 2

Ch 3

49

Ch 2

Ch 3

Ch 4

Ch 5

Ch 10

50

Ch 2

Ch 3

Ch 4

Ch 5

Ch 10

51

Ch 2

Ch 3

Ch 4

Ch 5

Ch 10

3 3 3 3 3 3

3 3

3 3

53

Ch 2

Ch 3

Ch 4

Ch 5

Ch 10

56

Ch 2

Ch 3

Ch 4

Ch 5

Ch 10

59

Ch 2

Ch 3

Ch 4

Ch 5

Ch 10

61

Ch 2

Ch 3

Ch 4

Ch 5

Ch 10

63

Ch 2

Ch 3

Ch 4

Ch 5

Ch 10

65

Ch 2

Ch 3

Ch 4

Ch 5

Ch 10

68

Ch 2

Ch 3

Ch 4

Ch 5

Ch 10

71

Ch 2

Ch 3

Ch 4

Ch 5

Ch 10

73

Ch 2

Ch 3

Ch 4

Ch 5

Ch 10

75

Ch 2

Ch 3

Ch 4

Ch 5

Ch 10

77

Ch 2

Ch 3

Ch 4

Ch 5

Ch 10

20

79

Ch 2

Ch 3

Ch 4

Ch 5

Ch 10

81

Ch 2

Ch 3

Ch 4

Ch 5

Ch 10

83

Ch 2

Ch 3

Ch 4

Ch 5

Ch 10

86

Ch 2

Ch 3

Ch 4

Ch 5

Ch 10

89

Ch 2

Ch 3

Ch 4

Ch 5

Ch 10

91

Ch 2

Ch 3

Ch 4

Ch 5

Ch 10

93

Ch 2

Ch 3

Ch 4

Ch 5

Ch 10

95

Ch 2

Ch 3

Ch 4

Ch 5

Ch 10

97

Ch 2

Ch 3

Ch 4

Ch 5

Ch 10

99

Ch 2

Ch 3

Ch 4

Ch 5

Ch 10

101

Ch 2

Ch 3

Ch 4

Ch 5

Ch 10

103

Ch 2

Ch 3

Ch 4

Ch 5

Ch 10

105

107

109

Ch 2

Ch 3

Ch 4

Ch 5

Ch 10

111

Ch 2

Ch 3

Ch 4

Ch 5

Ch 10

113

Ch 2

Ch 3

Ch 4

Ch 5

Ch 10

115

Ch 2

Ch 3

Ch 4

Ch 5

Ch 10

117

Ch 2

Ch 3

Ch 4

Ch 5

Ch 10

119

Ch 2

Ch 3

Ch 4

Ch 5

Ch 10

30

121

Ch 2

Ch 3

Ch 4

Ch 5

Ch 10

123

Ch 2

Ch 3

Ch 4

Ch 5

Ch 10

125

Ch 2

Ch 3

Ch 4

Ch 5

Ch 10

127

Ch 2

Ch 3

Ch 4

Ch 5

Ch 10

129

Ch 2

Ch 3

Ch 4

Ch 5

Ch 10

131

Ch 2

Ch 3

Ch 4

Ch 5

Ch 10

133

135

137

Ch 2

Ch 3

Ch 4

Ch 5

Ch 10

139

Ch 2

Ch 3

Ch 4

Ch 5

Ch 10

141

Ch 2

Ch 3

Ch 4

Ch 5

Ch 10

143

Ch 2

Ch 3

Ch 4

Ch 5

Ch 10

145

Ch 2

Ch 3

Ch 4

Ch 5

Ch 10

147

Ch 2

Ch 3

Ch 4

Ch 5

Ch 10

149

Ch 2

Ch 3

Ch 4

Ch 5

Ch 10

151

Ch 2

Ch 3

Ch 4

Ch 5

Ch 10

153

Ch 2

Ch 3

Ch 4

Ch 5

Ch 10

155

Ch 2

Ch 3

Ch 4

Ch 5

Ch 10

158

Ch 2

Ch 3

Ch 4

Ch 5

Ch 10

161

Ch 2

Ch 3

Ch 4

Ch 5

Ch 10

40

164

Ch 2

Ch 3

Ch 4

Ch 5

Ch 10

166

Ch 2

Ch 3

Ch 4

Ch 5

Ch 10

168

Ch 2

Ch 3

Ch 4

Ch 5

Ch 10

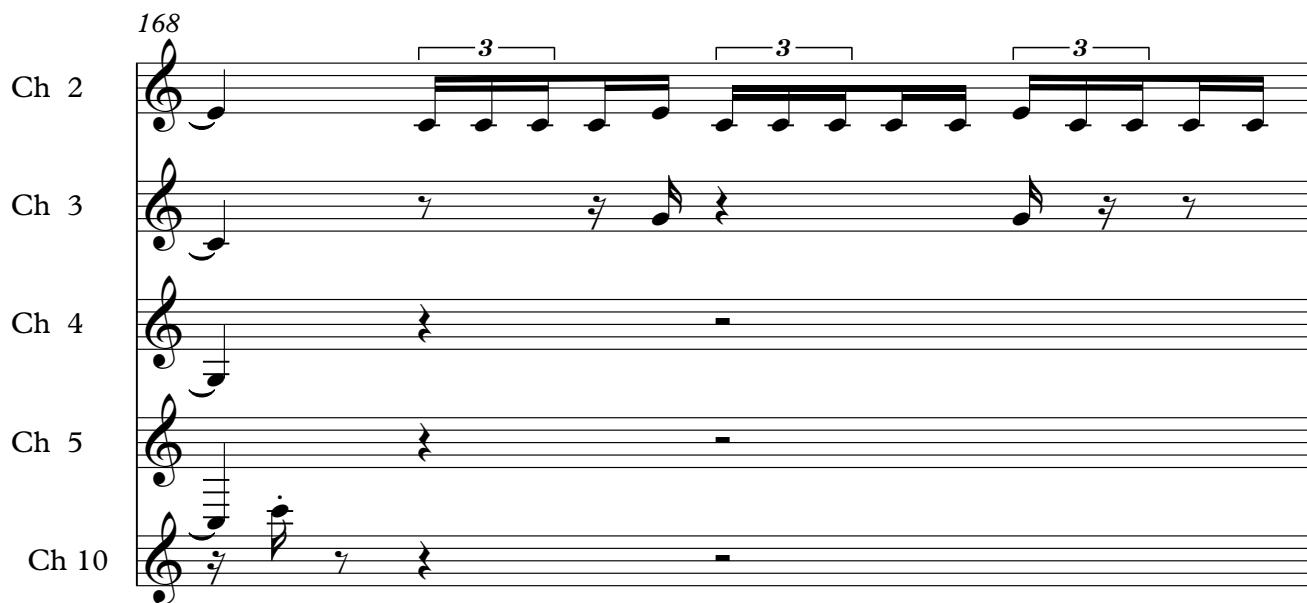

169

Ch 2

Ch 3

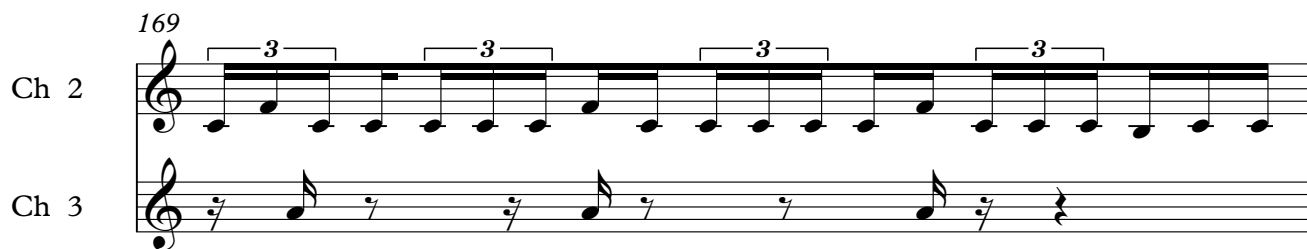

170

Ch 2

Ch 3

171

Ch 2

Ch 3

Ch 4

Ch 5

Ch 10

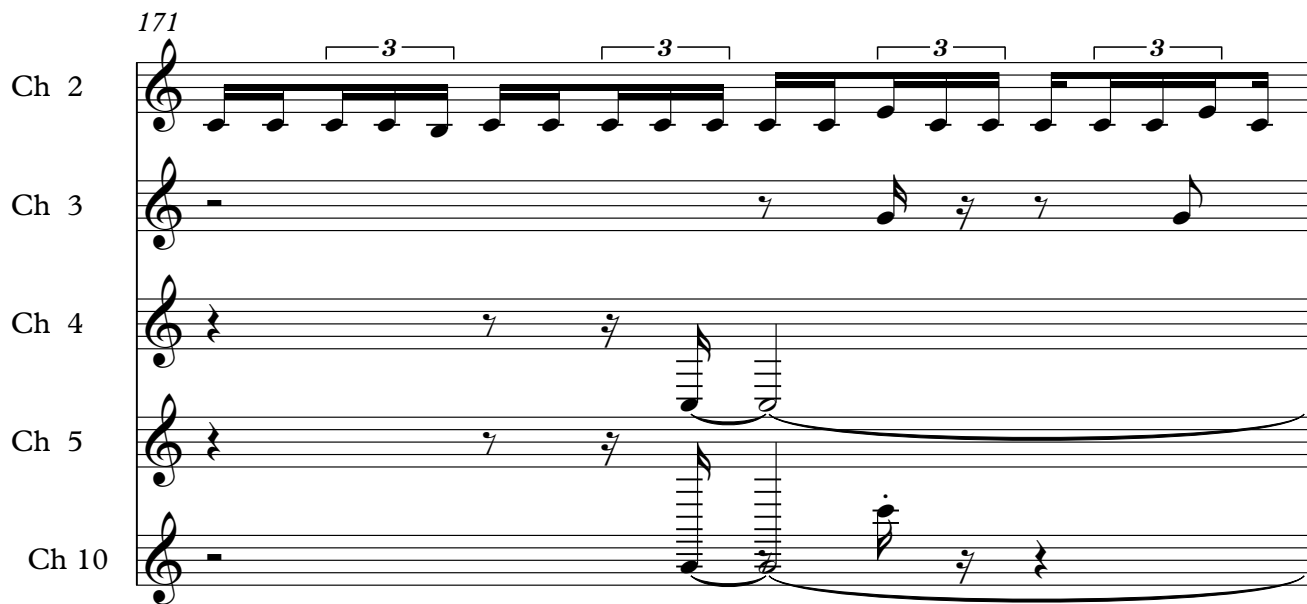

172

Ch 2

Ch 3

Ch 4

Ch 5

Ch 10

173

Ch 2

Ch 3

Ch 4

Ch 5

Ch 10

175

Ch 2

Ch 3

Ch 4

Ch 5

Ch 10

177

Ch 2

Ch 3

Ch 4

Ch 5

Ch 10

179

Ch 2

Ch 3

Ch 4

Ch 5

Ch 10

181

Ch 2

Ch 3

Ch 4

Ch 5

Ch 10

183

Ch 2

Ch 3

Ch 4

Ch 5

Ch 10

185

Ch 2

Ch 3

Ch 4

Ch 5

Ch 10

187

Ch 2

Ch 3

Ch 4

Ch 5

Ch 10

189

Ch 2

Ch 3

Ch 4

Ch 5

Ch 10

191

Ch 2

Ch 3

Ch 4

Ch 5

Ch 10

193

Ch 2

Ch 3

Ch 4

Ch 5

Ch 10

48

195

Ch 2

Ch 3

Ch 4

Ch 5

Ch 10

197

Ch 2

Ch 3

Ch 4

Ch 5

Ch 10

199

Ch 2

Ch 3

Ch 4

Ch 5

Ch 10

202

Ch 2

Ch 3

Ch 4

Ch 5

Ch 10

204

Ch 2

Ch 3

Ch 4

Ch 5

Ch 10

206

Ch 2

Ch 3

Ch 4

Ch 10

207

Ch 2

Ch 3

208

Ch 2

Ch 3

209

Ch 2

Ch 3

Ch 4

Ch 5

Ch 10

210

Ch 2

Ch 3

Ch 4

Ch 5

Ch 10

211

Ch 2

Ch 3

Ch 4

Ch 5

Ch 10

212

Ch 2

Ch 3

Ch 4

Ch 5

Ch 10

214

Ch 2

Ch 3

Ch 4

Ch 5

Ch 10

216

Ch 2

Ch 3

Ch 4

Ch 5

Ch 10

218

Ch 2

Ch 3

Ch 4

Ch 5

Ch 10

220

Ch 2

Ch 3

Ch 4

Ch 5

Ch 10

222

Ch 2

Ch 3

Ch 4

Ch 5

Ch 10

224

Ch 2

Ch 3

Ch 4

Ch 5

Ch 10

Ch 2

Ch 3

Ch 4

Ch 5

Ch 10

♩ = 165,000168

3

5

7

9

11

13

15

19

23

V.S.

26

29

32

35

38

41

45

47

49

51

53

57

60

63

66

70

74

78

81

85

V.S.

89

92

96

99

102

106

110

115

119

122

125

129

132

136

140

145

149

152

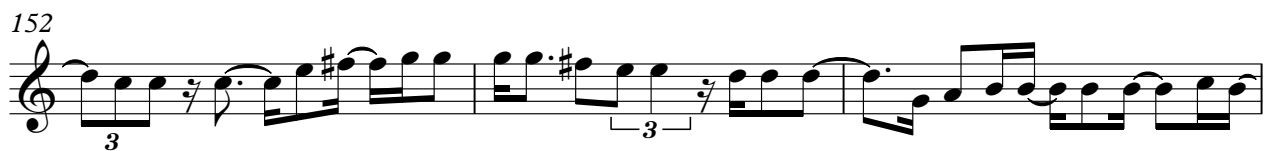

155

159

V.S.

191

194

197

200

204

207

209

211

213

217

V.S.

220

223

225

♩ = 165,000168

5

8

11

14

18

22

26

29

32

V.S.

2

Ch 3

70

74

78

82

86

90

93

97

101

106

V.S.

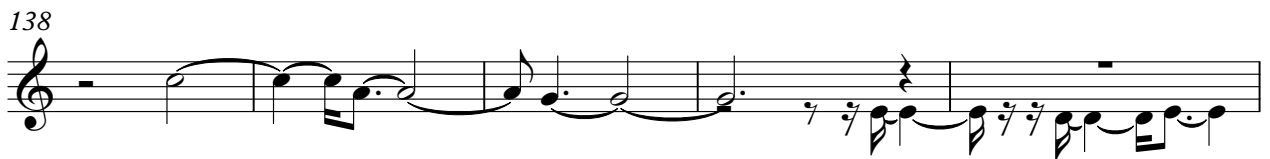

155

3

159

3

163

3

167

3

170

3

173

3

177

3

180

3

184

3

188

3

V.S.

191

194

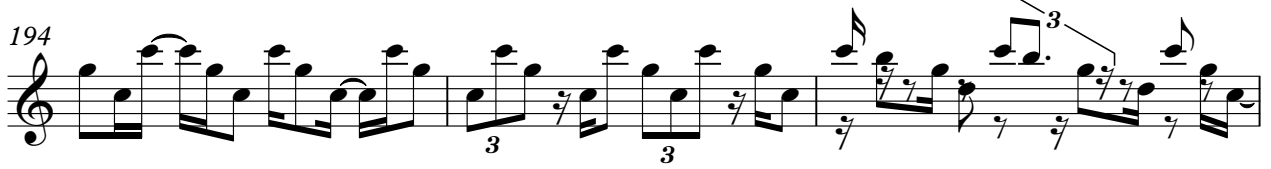

197

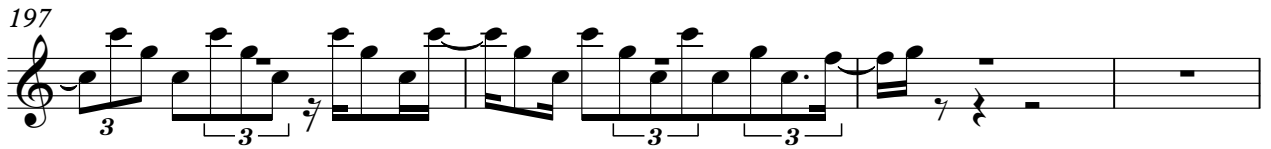

201

205

208

211

215

219

222

225

♩ = 165,000168

7

14

18

23

28

32

36

40

44

2

49

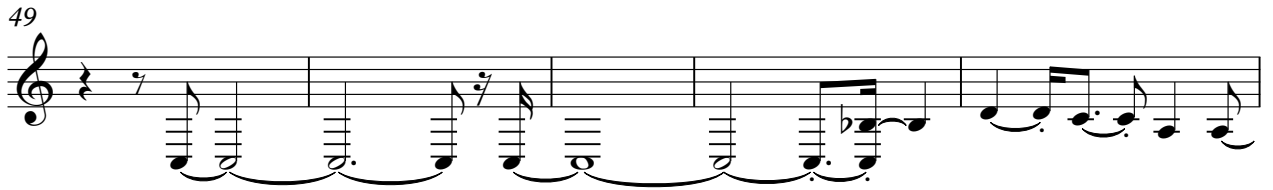

54

58

62

66

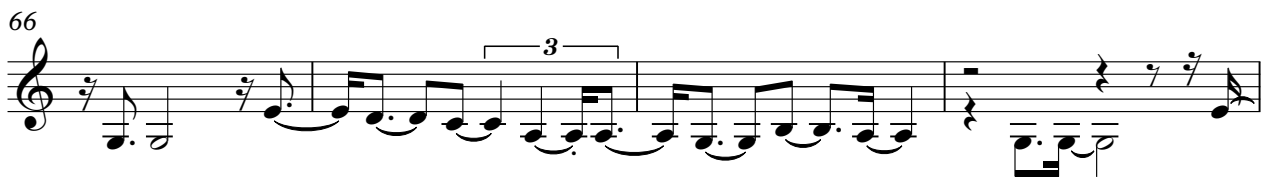

70

74

78

82

86

90

94

98

102

107

112

117

121

124

127

174

178

183

188

192

196

200

203

209

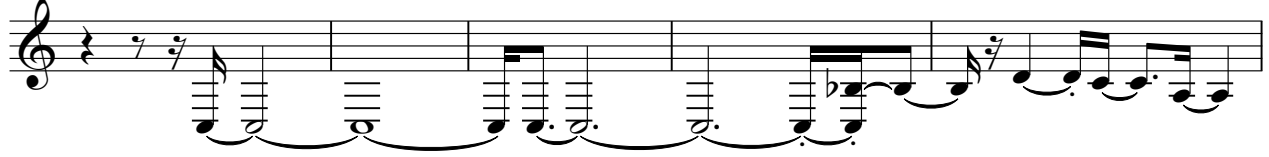

214

217

220

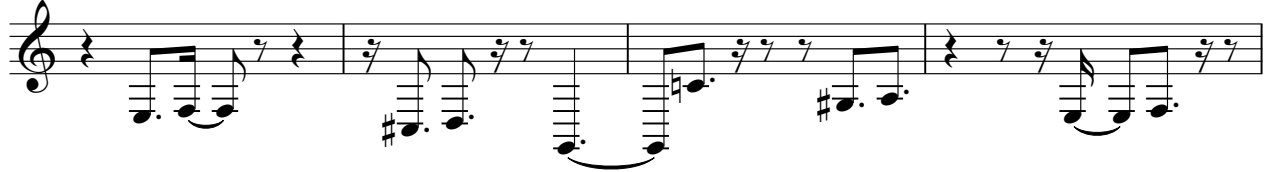

224

♩ = 165,000168

7

14

18

23

29

34

38

42

3

3

3

3

91

95

99

103

108

112

116

120

124

128

3

3

V.S.

176

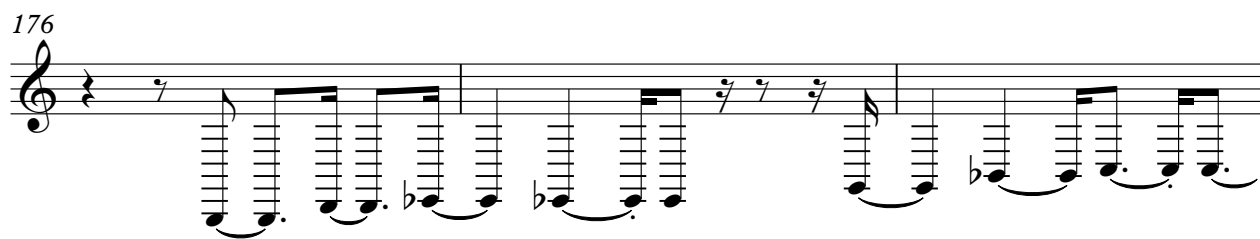

179

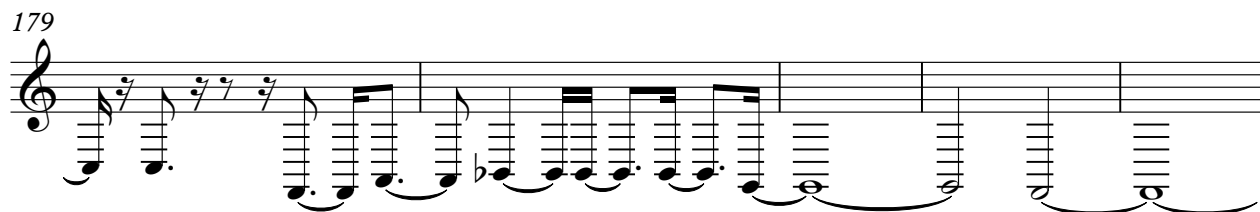

184

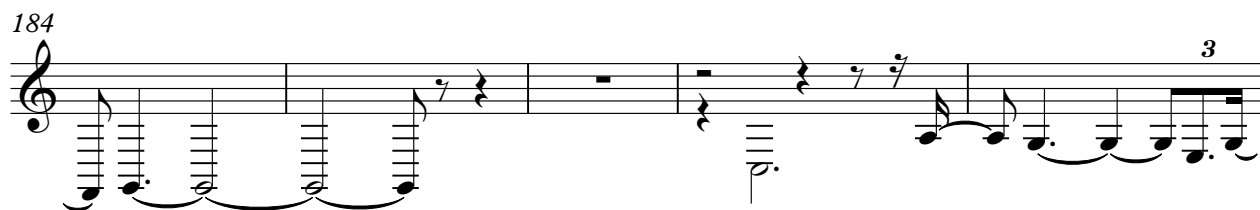

189

194

198

202

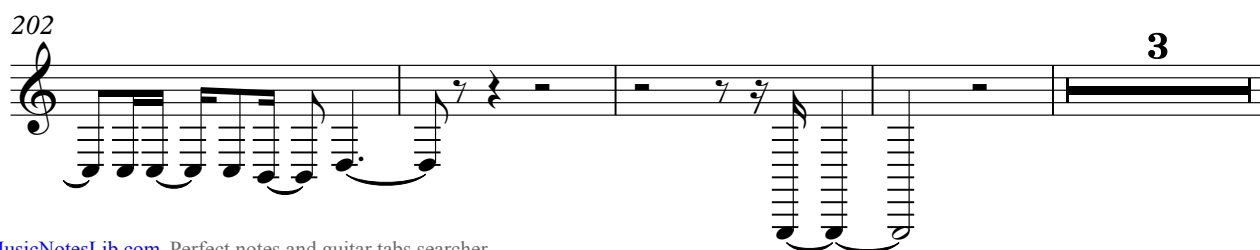

♩ = 165,000168

7

11

14

3

17

20

3

23

26

3

29

32

35

V.S.

38

42

45

50

53

56

59

62

65

69

72

74

76

78

80

83

87

90

92

94

96

99

102

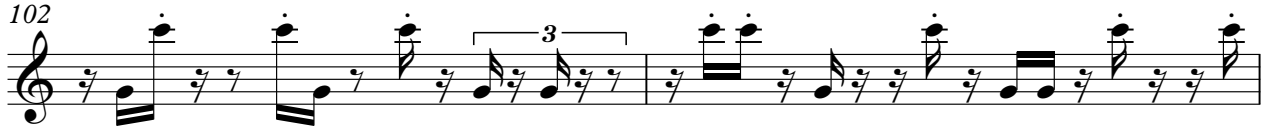

104

106

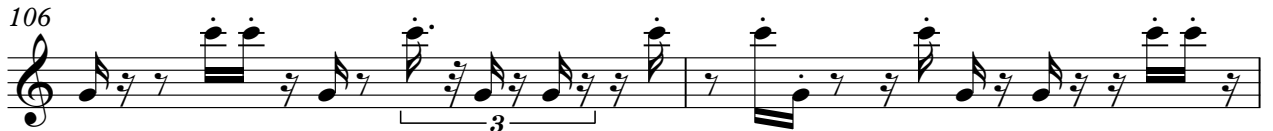

108

111

113

115

117

119

121

123

125

128

131

133

135

137

139

V.S.

141

143

145

147

149

151

153

155

158

162

166

172

175

178

181

184

187

190

193

196

V.S.

199

202

205

210

213

216

219

222

225

