

Alan Jackson - Chattahoochee

0.0"
1.1,00
Untitled Song

♩ = 150,000000

♩ = 150,000000

8

11

19

Drums

Voice 2 (Harmony)

Voice 3 (Harmony)

Voice 1 (Melody)

Melody Doubled #1

Piano

Bass

Strings

21

Drums

Voice 2 (Harmony)

Voice 3 (Harmony)

Voice 1 (Melody)

Melody Doubled #1

Piano

Bass

Strings

27

Drums

Voice 2 (Harmony)

Voice 3 (Harmony)

Voice 1 (Melody)

Melody Doubled #1

Piano

Bass

Strings

29

Drums

Voice 2 (Harmony)

Voice 3 (Harmony)

Voice 1 (Melody)

Melody Doubled #1

Piano

Bass

Strings

35

Drums

Voice 2 (Harmony)

Voice 3 (Harmony)

Voice 1 (Melody)

Melody Doubled #1

Piano

Bass

Strings

37

Drums

Voice 2 (Harmony)

Voice 3 (Harmony)

Voice 1 (Melody)

Melody Doubled #1

E. Gtr.

E. Gtr.

Piano

Bass

Strings

39

Drums

E. Gtr.

E. Gtr.

Piano

Bass

Strings

41

Drums

E. Gtr.

E. Gtr.

Piano

Bass

Strings

43

Drums

E. Gtr.

E. Gtr.

Piano

Bass

Strings

46

Drums

Voice 2 (Harmony)

Voice 3 (Harmony)

Voice 1 (Melody)

Melody Doubled #1

E. Gtr.

E. Gtr.

Piano

Bass

Strings

52

54

60

Drums

Voice 2 (Harmony)

Voice 3 (Harmony)

Voice 1 (Melody)

Melody Doubled #1

Piano

Bass

Strings

62

Drums

Voice 2 (Harmony)

Voice 3 (Harmony)

Voice 1 (Melody)

Melody Doubled #1

Piano

Bass

Strings

68

70

76

Drums

Voice 2 (Harmony)

Voice 3 (Harmony)

Voice 1 (Melody)

Melody Doubled #1

Piano

Bass

Strings

78

Drums

Voice 2 (Harmony)

Voice 3 (Harmony)

Voice 1 (Melody)

Melody Doubled #1

Piano

Bass

Strings

80

82

84

Drums

Voice 2 (Harmony)

Voice 3 (Harmony)

Voice 1 (Melody)

Melody Doubled #1

Piano

Bass

Strings

86

Drums

Voice 2 (Harmony)

Voice 3 (Harmony)

Voice 1 (Melody)

Melody Doubled #1

Piano

Bass

Strings

Drums

Voice 2 (Harmony)

Voice 3 (Harmony)

Voice 1 (Melody)

Melody Doubled #1

Piano

Bass

Strings

Drums

Voice 2 (Harmony)

Voice 3 (Harmony)

Voice 1 (Melody)

Melody Doubled #1

E. Gtr.

E. Gtr.

Piano

Bass

Strings

93

Drums

E. Gtr.

E. Gtr.

Piano

Bass

Strings

95

Drums

E. Gtr.

E. Gtr.

Piano

Bass

Strings

97

Drums

E. Gtr.

E. Gtr.

Piano

Bass

Strings

99

Drums

E. Gtr.

E. Gtr.

Piano

Bass

Strings

101

104

106

108

110

Drums

E. Gtr.

E. Gtr.

Piano

Bass

Strings

112

Drums

E. Gtr.

E. Gtr.

Piano

Bass

Strings

Alan Jackson - Chattahoochee

Drums

♩ = 150,000000
2

6
9
13
16
19
22
25
28
31

V.S.

34

37

40

43

46

49

52

55

58

61

64

67

70

73

76

79

82

85

88

90

94

97

100

105

108

111

113

Guitar

Alan Jackson - Chattahoochee

♩ = 150,000000

2

5

8

11

13

78

9

23

Alan Jackson - Chattahoochee

Voice 2 (Harmony)

♩ = 150,000000

2

6

10

14

18

22

26

30

34

36

9

47

51

55

59

63

67

71

75

79

83

87

90

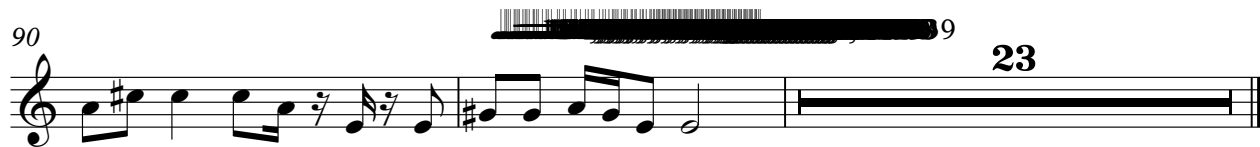

Alan Jackson - Chattahoochee

Voice 3 (Harmony)

♩ = 150,000000

2

6

10

14

18

22

26

30

34

36

9

Voice 3 (Harmony)

87

90

Alan Jackson - Chattahoochee

Voice 1 (Melody)

♩ = 150,000000

2

6

10

14

18

23

27

31

35

9

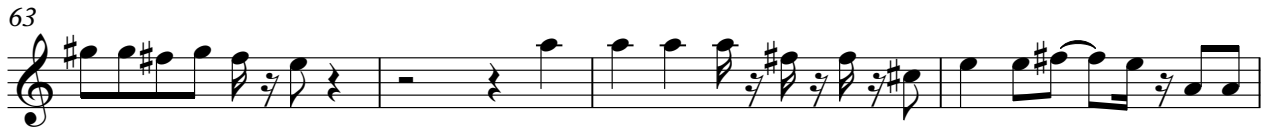

87

90

Alan Jackson - Chattahoochee

Melody Doubled #1

♩ = 150,000000

2

6

10

14

18

22

25

29

33

36

9

47

51

55

59

63

67

71

75

78

82

Melody Doubled #1

86

89

Alan Jackson - Chattahoochee

Electric Guitar

♩ = 150,000000

2

6

10

24

38

42

44

49

93

97

101

105

V.S.

2

Electric Guitar

109

111

Alan Jackson - Chattahoochee

Electric Guitar

♩ = 150,000000

2

6

10

24

38

42

44

46

93

97

101

105

989

V.S.

109

111

Alan Jackson - Chattahoochee

Piano

♩ = 150,000000

2

5

8

11

14

16

18

21

24

27

V.S.

30

33

36

38

41

43

46

48

50

53

56

59

62

65

67

70

73

76

79

82

85

88

91

95

97

100

103

107

110

112

Alan Jackson - Chattahoochee

Bass

♩ = 150,000000

2

7

13

18

23

29

34

40

46

52

V.S.

57

62

67

73

79

84

90

99

96

101

106

110

Alan Jackson - Chattahoochee

Strings

♩ = 150,000000

12

15

18

21

24

27

30

33

35

37

V.S.

39

42

46

49

52

55

58

61

64

66

69

72

75

78

81

84

87

90

94

97

100

105

108

111

