

Alan Jackson - Don't Rock The Jukebox

♩ = 140,000137

ch10 jazzdrums

ch10 jazzdrums

ch14 acguitar

ch8 mutedguitar

ch1 bass

♩ = 140,000137

ch2 ac piano

Solo

3

ch10 jazzdrums

ch10 jazzdrums

ch14 acguitar

ch8 mutedguitar

ch1 bass

ch2 ac piano

Solo

5

ch10 jazzdrums

ch10 jazzdrums

ch14 acguitar

ch8 mutedguitar

ch1 bass

ch2 ac piano

Solo

7

ch10 jazzdrums

ch10 jazzdrums

ch14 acguitar

ch8 mutedguitar

ch1 bass

ch2 ac piano

Solo

9

ch10 jazzdrums

ch10 jazzdrums

ch14 acguitar

ch8 mutedguitar

ch1 bass

ch2 ac piano

Solo

11

ch10 jazzdrums

ch10 jazzdrums

ch14 acguitar

ch8 mutedguitar

ch1 bass

ch2 ac piano

Solo

13

ch10 jazzdrums

ch10 jazzdrums

ch14 acguitar

ch8 mutedguitar

ch1 bass

ch2 ac piano

Solo

15

ch10 jazzdrums

ch10 jazzdrums

ch14 acguitar

ch8 mutedguitar

ch1 bass

ch2 ac piano

Solo

18

ch10 jazzdrums

ch10 jazzdrums

ch14 acguitar

ch8 mutedguitar

ch1 bass

ch2 ac piano

Solo

20

ch10 jazzdrums

ch10 jazzdrums

ch14 acguitar

ch8 mutedguitar

ch1 bass

ch2 ac piano

Solo

ch10 jazzdrums

ch10 jazzdrums

ch14 acguitar

ch8 mutedguitar

ch1 bass

ch2 ac piano

Solo

24

ch10 jazzdrums

ch10 jazzdrums

ch14 acguitar

ch8 mutedguitar

ch13 jazzguitar

ch1 bass

ch2 ac piano

Solo

ch10 jazzdrums

ch10 jazzdrums

ch14 acguitar

ch8 mutedguitar

ch13 jazzguitar

ch1 bass

ch2 ac piano

Solo

ch10 jazzdrums

ch10 jazzdrums

ch14 acguitar

ch8 mutedguitar

ch13 jazzguitar

ch1 bass

ch2 ac piano

Solo

32

ch10 jazzdrums

ch10 jazzdrums

ch14 acguitar

ch8 mutedguitar

ch1 bass

ch2 ac piano

Solo

34

ch10 jazzdrums

ch10 jazzdrums

ch14 acguitar

ch8 mutedguitar

ch1 bass

ch2 ac piano

Solo

36

- ch2 ac piano**: Grand staff (treble and bass clefs) with a complex accompaniment, including a triplet in the treble clef.

- ch13 jazzguitar**: Treble clef staff that is mostly empty, indicating it is silent for this section.
- ch2 ac piano**: Grand staff (treble and bass clefs). The right hand features triplet patterns, while the left hand has a steady bass line.

40

- ch10 jazzdrums**: Two staves of drum notation. The top staff shows a complex rhythmic pattern with eighth and sixteenth notes. The bottom staff shows a simpler pattern with 'x' marks indicating cymbal hits.
- ch14 acguitar**: An acoustic guitar part in treble clef, featuring a melodic line with various accidentals and a sixteenth-note rhythm.
- ch8 mutedguitar**: A muted guitar part in treble clef, characterized by a steady eighth-note accompaniment.
- ch13 jazzguitar**: A jazz guitar part in treble clef, featuring a melodic line with a sixteenth-note accompaniment and a '6' marking under a group of notes.
- ch1 bass**: A bass line in bass clef, providing a steady accompaniment with eighth notes.
- ch2 ac piano**: An acoustic piano part in grand staff (treble and bass clefs), featuring a complex harmonic accompaniment.
- Solo**: A solo part in treble clef, featuring a melodic line with a sixteenth-note accompaniment.

- ch2 ac piano**: Grand staff (treble and bass clefs) with a complex piano accompaniment.

44

ch10 jazzdrums

ch14 acguitar

ch8 mutedguitar

ch13 jazzguitar

ch1 bass

ch2 ac piano

Solo

ch10 jazzdrums

ch10 jazzdrums

ch14 acguitar

ch8 mutedguitar

ch13 jazzguitar

ch1 bass

ch2 ac piano

Solo

48

ch10 jazzdrums

ch10 jazzdrums

ch14 acguitar

ch8 mutedguitar

ch1 bass

ch2 ac piano

Solo

51

ch10 jazzdrums

ch10 jazzdrums

ch14 acguitar

ch8 mutedguitar

ch1 bass

ch2 ac piano

Solo

54

ch10 jazzdrums

ch10 jazzdrums

ch14 acguitar

ch8 mutedguitar

ch1 bass

ch2 ac piano

Solo

56

ch10 jazzdrums

ch10 jazzdrums

ch14 acguitar

ch8 mutedguitar

ch1 bass

ch2 ac piano

Solo

58

ch10 jazzdrums

ch10 jazzdrums

ch14 acguitar

ch8 mutedguitar

ch13 jazzguitar

ch1 bass

ch2 ac piano

Solo

61

ch10 jazzdrums

ch10 jazzdrums

ch14 acguitar

ch8 mutedguitar

ch13 jazzguitar

ch1 bass

ch2 ac piano

Solo

64

ch10 jazzdrums

ch14 acguitar

ch8 mutedguitar

ch13 jazzguitar

ch1 bass

ch2 ac piano

Solo

66

ch10 jazzdrums

ch10 jazzdrums

ch8 mutedguitar

ch1 bass

ch2 ac piano

Solo

68

ch10 jazzdrums

ch10 jazzdrums

ch14 acguitar

ch8 mutedguitar

ch13 jazzguitar

ch1 bass

ch2 ac piano

Solo

70

ch10 jazzdrums

ch10 jazzdrums

ch14 acguitar

ch8 mutedguitar

ch13 jazzguitar

ch1 bass

ch2 ac piano

Solo

- ch10 jazzdrums**: Two staves at the top. The upper staff shows a rhythmic pattern of eighth and sixteenth notes. The lower staff shows a similar pattern with some rests and accents.
- ch2 ac piano**: Grand staff (treble and bass clefs) with a complex accompaniment, including a triplet of eighth notes in the right hand.
- Solo**: Treble clef staff at the bottom with a melodic line, including a triplet of eighth notes.

75

ch10 jazzdrums

ch10 jazzdrums

ch14 acguitar

ch8 mutedguitar

ch1 bass

ch2 ac piano

Solo

77

ch10 jazzdrums

ch10 jazzdrums

ch14 acguitar

ch8 mutedguitar

ch1 bass

ch2 ac piano

Solo

79

ch10 jazzdrums

ch10 jazzdrums

ch14 acguitar

ch8 mutedguitar

ch1 bass

ch2 ac piano

Solo

82

ch10 jazzdrums

ch10 jazzdrums

ch14 acguitar

ch13 jazzguitar

ch1 bass

Solo

85

ch10 jazzdrums

ch10 jazzdrums

ch14 acguitar

ch13 jazzguitar

ch1 bass

Solo

87

ch10 jazzdrums

ch10 jazzdrums

ch14 acguitar

ch13 jazzguitar

ch1 bass

Solo

90

ch10 jazzdrums

ch10 jazzdrums

ch14 acguitar

ch13 jazzguitar

ch1 bass

Solo

93

ch10 jazzdrums

ch10 jazzdrums

ch14 acguitar

ch13 jazzguitar

ch1 bass

Solo

96

ch10 jazzdrums

ch10 jazzdrums

ch14 acguitar

ch8 mutedguitar

ch13 jazzguitar

ch1 bass

ch2 ac piano

Solo

6

3

3

99

ch10 jazzdrums

ch10 jazzdrums

ch8 mutedguitar

ch1 bass

ch2 ac piano

3

3

101

ch10 jazzdrums

ch10 jazzdrums

ch8 mutedguitar

ch1 bass

ch2 ac piano

103

ch10 jazzdrums

ch10 jazzdrums

ch8 mutedguitar

ch1 bass

ch2 ac piano

105

ch10 jazzdrums

ch10 jazzdrums

ch14 acguitar

ch8 mutedguitar

ch1 bass

ch2 ac piano

107

ch10 jazzdrums

ch10 jazzdrums

ch14 acguitar

ch8 mutedguitar

ch1 bass

ch2 ac piano

109

ch10 jazzdrums

ch10 jazzdrums

ch14 acguitar

ch8 mutedguitar

ch1 bass

ch2 ac piano

111

ch10 jazzdrums

ch10 jazzdrums

ch14 acguitar

ch8 mutedguitar

ch13 jazzguitar

ch1 bass

ch2 ac piano

113

- ch10 jazzdrums**: Two staves of drum notation. The top staff shows a complex rhythmic pattern with various note values and rests. The bottom staff shows a simpler pattern with 'x' marks indicating cymbal hits.
- ch14 acguitar**: An acoustic guitar part in treble clef, featuring a melodic line with a triplet of eighth notes in the final measure.
- ch8 mutedguitar**: A muted guitar part in treble clef, playing a rhythmic accompaniment with a mix of eighth and sixteenth notes.
- ch13 jazzguitar**: A jazz guitar part in treble clef, which is mostly silent (rests) throughout the section.
- ch1 bass**: A bass line in bass clef, providing a steady rhythmic and harmonic foundation.
- ch2 ac piano**: An acoustic piano part in grand staff (treble and bass clefs), featuring chords and a melodic line.
- Solo**: A solo part in treble clef, showing a melodic line with a long phrase.

116

ch10 jazzdrums

ch10 jazzdrums

ch14 acguitar

ch8 mutedguitar

ch1 bass

ch2 ac piano

Solo

This section of the score covers measures 116 and 117. It features two staves for jazz drums, four for guitar (acoustic, muted, and bass), and two for piano. A solo line is also present. The music includes various rhythmic patterns, including triplets and sixteenth notes. A double bar line is located at the end of measure 117.

118

ch10 jazzdrums

ch10 jazzdrums

ch14 acguitar

ch8 mutedguitar

ch1 bass

ch2 ac piano

Solo

This section of the score covers measures 118 and 119. It continues with the same instrumentation as the previous section. The music features complex rhythmic patterns and melodic lines for the guitar and piano. A double bar line is located at the end of measure 119.

120

ch10 jazzdrums

ch10 jazzdrums

ch14 acguitar

ch8 mutedguitar

ch1 bass

ch2 ac piano

Solo

122

ch10 jazzdrums

ch10 jazzdrums

ch14 acguitar

ch8 mutedguitar

ch1 bass

ch2 ac piano

Solo

124

ch10 jazzdrums

ch10 jazzdrums

ch14 acguitar

ch8 mutedguitar

ch1 bass

ch2 ac piano

Solo

126

ch10 jazzdrums

ch10 jazzdrums

ch14 acguitar

ch8 mutedguitar

ch1 bass

ch2 ac piano

Solo

128

ch10 jazzdrums

ch10 jazzdrums

ch14 acguitar

ch8 mutedguitar

ch1 bass

ch2 ac piano

Solo

130

ch10 jazzdrums

ch10 jazzdrums

ch14 acguitar

ch8 mutedguitar

ch1 bass

ch2 ac piano

Solo

132

ch10 jazzdrums

ch10 jazzdrums

ch14 acguitar

ch8 mutedguitar

ch1 bass

ch2 ac piano

Solo

134

ch10 jazzdrums

ch10 jazzdrums

ch14 acguitar

ch8 mutedguitar

ch1 bass

ch2 ac piano

Solo

136

ch10 jazzdrums

ch10 jazzdrums

ch14 acguitar

ch8 mutedguitar

ch1 bass

ch2 ac piano

Solo

138

ch10 jazzdrums

ch10 jazzdrums

ch14 acguitar

ch8 mutedguitar

ch1 bass

ch2 ac piano

Solo

140

ch10 jazzdrums

ch10 jazzdrums

ch14 acguitar

ch8 mutedguitar

ch1 bass

ch2 ac piano

Solo

142

ch10 jazzdrums

ch10 jazzdrums

ch14 acguitar

ch8 mutedguitar

ch1 bass

ch2 ac piano

Solo

144

ch10 jazzdrums

ch14 acguitar

ch8 mutedguitar

ch1 bass

ch2 ac piano

Solo

146

ch10 jazzdrums

ch10 jazzdrums

ch14 acguitar

ch8 mutedguitar

ch1 bass

ch2 ac piano

Solo

148

ch10 jazzdrums

ch14 acguitar

ch8 mutedguitar

ch1 bass

ch2 ac piano

Solo

150

ch10 jazzdrums

ch14 acguitar

ch8 mutedguitar

ch1 bass

ch2 ac piano

♩ = 140,000137

5

9

13

17

22

27

32

37

41

V.S.

45

49

54

58

63

68

72

77

82

87

91

96

100

104

108

112

116

121

126

130

V.S.

134

138

142

146

148

♩ = 140,000137

5

9

13

17

21

25

29

33

34

39

44

50

54

58

62

67

72

77

82

87

92

98

103

108

114

118

123

126

130

135

140

146

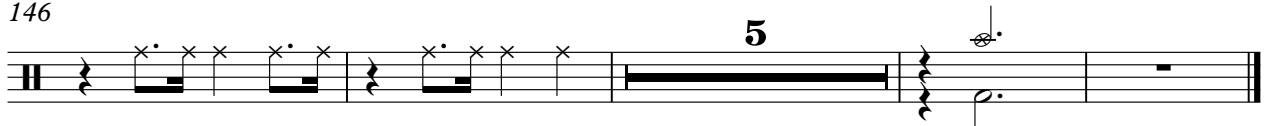

Alan Jackson - Don't Rock The Jukebox

ch14 acguitar

♩ = 140,000137

4

7

9

12

15

18

20

22

25

V.S.

29

33

36

38

40

43

45

47

50

53

ch14 acguitar

56

59

63

68

72

76

78

81

85

87

3

2

3

3

3

3

3

3

3

V.S.

90

95

105

108

112

116

119

122

127

131

134

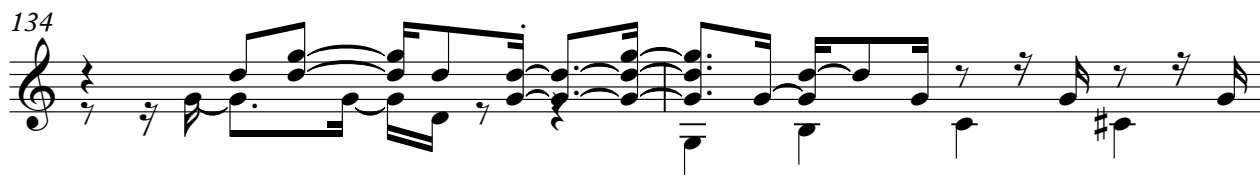

136

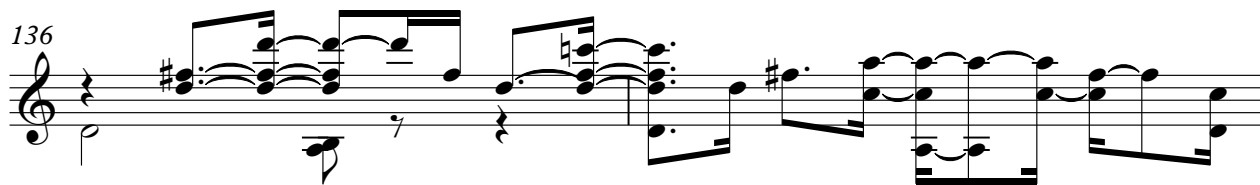

138

141

143

146

148

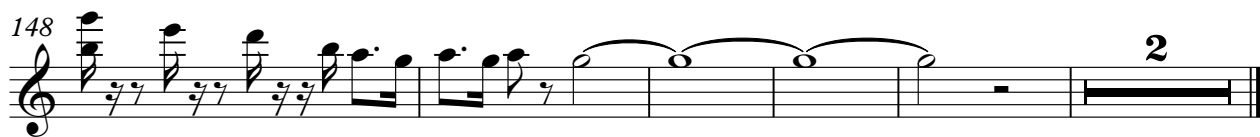

Alan Jackson - Don't Rock The Jukebox

ch8 mutedguitar

♩ = 140,000137

5

8

11

14

17

21

26

30

34

V.S.

37

40

43

47

51

55

59

63

67

70

74

78

82

16

101

104

106

109

113

116

119

V.S.

123

127

132

135

138

142

145

149

♩ = 140,000137

23

28

9

3

6

41

45

13

61

65

3

3

71

73

9

84

88

92

96

112

Alan Jackson - Don't Rock The Jukebox

ch1 bass

♩ = 140,000137

6

10

15

20

25

31

36

40

45

V.S.

49

54

59

64

68

72

76

80

85

90

95

99

102

106

110

113

117

121

126

131

V.S.

135

139

143

147

150

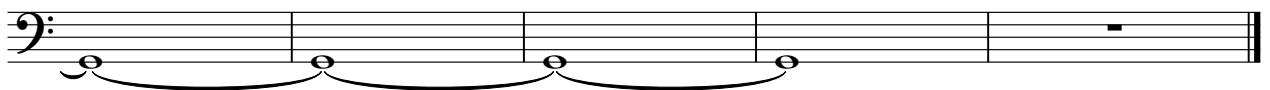

Alan Jackson - Don't Rock The Jukebox

ch2 ac piano

♩ = 140,000137

5

7

9

11

13

V.S.

15

18

21

24

27

30

32

35

37

39

41

43

45

47

49

53

56

59

62

66

69

72

75

77

V.S.

79

82

15

99

101

6

103

105

108

110

112

116

118

120

139

142

145

147

150

Alan Jackson - Don't Rock The Jukebox

Solo

♩ = 140,000137

5

10

15

20

25

29

34

38

43

V.S.

48

53

57

62

66

69

73

78

83

88

92

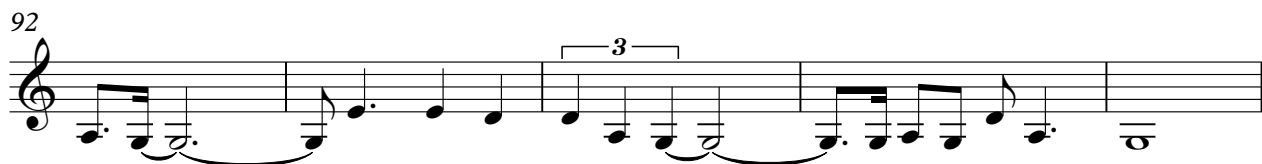

97

117

121

125

130

134

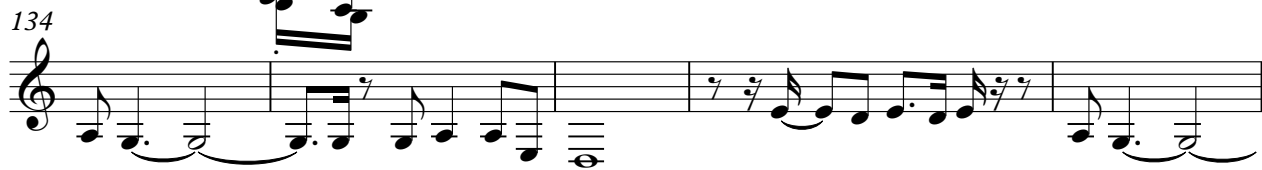

139

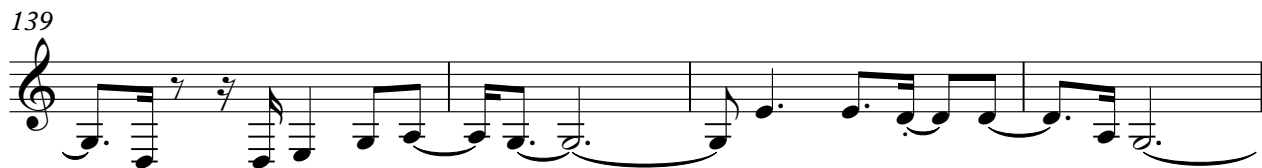

143

147

