

Kate Bush - Babooshka

♩ = 160,000000

Keyboard 1

Drums

Piano RH

Piano LH

Electric Guitar

Balalaika

Koto

Bass

Keyboard 3 RH

Keyboard 3 LH

Keyboard 2 RH

Keyboard 2 LH

♩ = 160,000000

Babooshka - Kate Bush

4

6

8

Drums

Piano RH

Piano LH

Balalaika

Koto

Bass

Keyboard 3 RH

Keyboard 3 LH

Babooshka - Kate Bush

10

Keyboard 1

Drums

Piano RH

Piano LH

Balalaika

Bass

Babooshka - Kate Bush

12

Keyboard 1
Drums
Piano RH
Piano LH
Balalaika
Bass
Babooshka - Kate Bush

14

Keyboard 1
Drums
Piano RH
Piano LH
Balalaika
Bass
Babooshka - Kate Bush

16

Keyboard 1

Drums

Piano RH

Piano LH

Electric Guitar

Bass

Babooshka - Kate Bush

18

Drums

Piano RH

Piano LH

Bass

Babooshka - Kate Bush

21

Keyboard 1

Drums

Piano RH

Piano LH

Bass

Keyboard 2 RH

Babooshka - Kate Bush

24

The musical score for page 7 of "Babooshka" by Kate Bush features the following parts:

- Piano LH:** The left hand of the piano, providing a harmonic accompaniment with chords and single notes.
- Keyboard 2 RH:** The right hand of a second keyboard instrument, providing a melodic accompaniment.
- Keyboard 2 LH:** The left hand of a second keyboard instrument, providing a harmonic accompaniment.

27

Drums

Piano RH

Piano LH

Electric Guitar

Bass

Keyboard 2 RH

Keyboard 2 LH

Babooshka - Kate Bush

29

Drums

Piano RH

Piano LH

Electric Guitar

Bass

Keyboard 2 RH

Keyboard 2 LH

Babooshka - Kate Bush

The musical score for 'Babooshka' by Kate Bush, page 31, features the following parts:

- Drums:** A drum set part with a snare drum and cymbals, playing a steady rhythm.
- Piano RH:** The right hand of the piano, playing chords and melodic lines.
- Piano LH:** The left hand of the piano, playing a bass line with sustained notes.
- Bass:** A bass guitar part with a melodic line.
- Keyboard 2 RH:** The right hand of a second keyboard instrument, playing chords.
- Keyboard 2 LH:** The left hand of a second keyboard instrument, playing a bass line.
- Babooshka - Kate Bush:** The vocal line, featuring a melodic line with lyrics.

33

Keyboard 1

Drums

Piano RH

Piano LH

Koto

Bass

Keyboard 2 RH

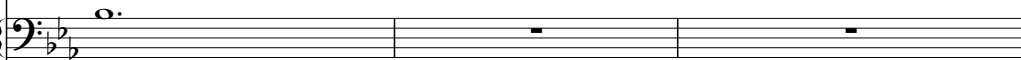

Keyboard 2 LH

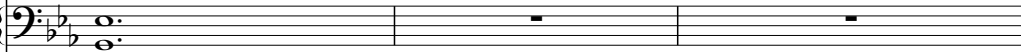

Babooshka - Kate Bush

36

The musical score for 'Babooshka' by Kate Bush, page 11, features the following parts:

39

Keyboard 1

Drums

Piano RH

Piano LH

Bass

Keyboard 2 RH

Keyboard 2 LH

Babooshka - Kate Bush

42

Keyboard 1

Drums

Piano RH

Piano LH

Bass

Keyboard 2 RH

Keyboard 2 LH

Babooshka - Kate Bush

45

Drums

Piano RH

Piano LH

Bass

Keyboard 2 RH

Keyboard 2 LH

Babooshka - Kate Bush

48

Keyboard 1

Drums

Piano RH

Piano LH

Bass

Keyboard 2 RH

Keyboard 2 LH

Babooshka - Kate Bush

51

Keyboard 1

Drums

Piano RH

Piano LH

Electric Guitar

Bass

Keyboard 2 RH

Keyboard 2 LH

Babooshka - Kate Bush

54

Drums

Piano RH

Piano LH

Electric Guitar

Bass

Keyboard 2 RH

Keyboard 2 LH

Babooshka - Kate Bush

56

Drums

Piano RH

Piano LH

Bass

Keyboard 2 RH

Keyboard 2 LH

Babooshka - Kate Bush

58

60

62

Drums

Piano RH

Piano LH

Bass

Keyboard 2 RH

Keyboard 2 LH

Babooshka - Kate Bush

64

Drums

Piano RH

Piano LH

Bass

Keyboard 2 RH

Keyboard 2 LH

Babooshka - Kate Bush

70

Drums

Piano RH

Piano LH

Bass

Keyboard 2 RH

Keyboard 2 LH

Babooshka - Kate Bush

72

Drums

Piano RH

Piano LH

Electric Guitar

Bass

Keyboard 2 RH

Keyboard 2 LH

Babooshka - Kate Bush

74

Drums

Piano RH

Piano LH

Bass

Keyboard 2 RH

Keyboard 2 LH

Babooshka - Kate Bush

This section of the score covers measures 74 and 75. It features a complex arrangement with multiple instruments. The drums play a steady, syncopated pattern. The piano part consists of a rhythmic accompaniment in the right hand and a more melodic line in the left hand. The bass line provides a solid foundation with a mix of eighth and sixteenth notes. Keyboard 2 adds harmonic texture with chords and single notes. The vocal line for 'Babooshka' by Kate Bush is shown with a long, sustained note in measure 74 and a melodic phrase in measure 75.

76

Drums

Piano RH

Piano LH

Electric Guitar

Bass

Keyboard 3 RH

Keyboard 2 RH

Keyboard 2 LH

This section of the score covers measures 76 and 77. The drums continue with their pattern. The piano part remains active with chords and movement in both hands. The electric guitar part features a melodic line with some bends and a sustained note. The bass line continues with a steady eighth-note pattern. Keyboard 3 and Keyboard 2 provide additional harmonic support with chords and single notes. The vocal line is not present in this section.

85

Drums

Piano RH

Piano LH

Balalaika

Koto

Bass

Keyboard 3 RH

86

Drums

Piano RH

Piano LH

Balalaika

Koto

Bass

Keyboard 3 RH

Keyboard 1

Kate Bush - Babooshka

♩ = 160,000000

10

16

6 9

33

39

2 7

50

♩ = 120,000000

32 3

Kate Bush - Babooshka

Drums

♩ = 160,000000

II 6/4

4

7

10

13

16

19

22

25

28

V.S.

31

35

38

41

44

47

50

53

56

59

Drums

62

65

68

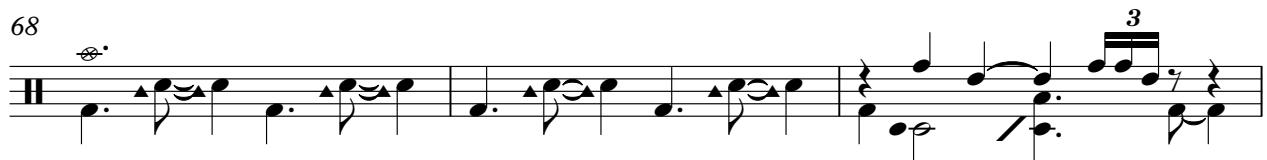

71

73

75

77

80

84 ♩ = 120,000000

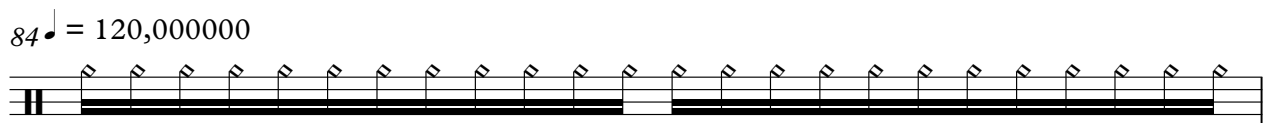

85

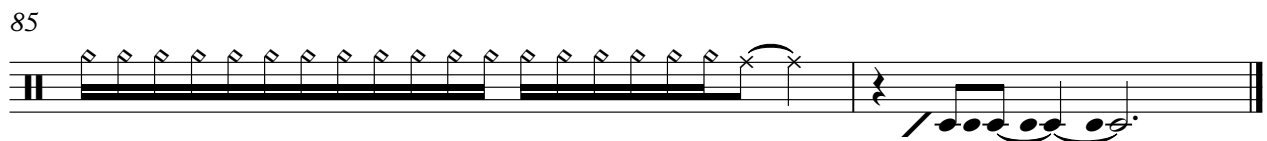

Piano RH

Kate Bush - Babooshka

♩ = 160,000000

V.S.

32

37

42

47

52

56

59

62

65

68

71

74

77

81

84 $\text{♩} = 120,000000$

Piano LH

Kate Bush - Babooshka

♩ = 160,000000

8

14

19

24

29

34

40

45

V.S.

50

55

59

63

66

69

72

76

81

♩ = 120,000000

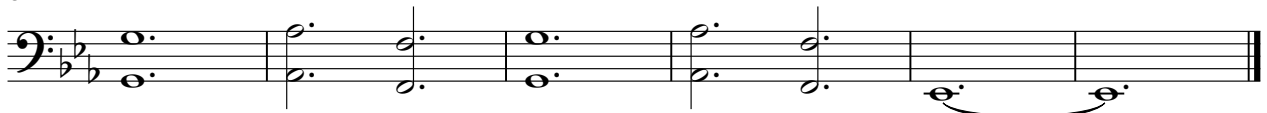

Electric Guitar

Kate Bush - Babooshka

♩ = 160,000000

15 8

25

2

30

22

54

2

59

2 11

74

♩ = 120,000000

2 7 3

Koto

Kate Bush - Babooshka

♩ = 160,000000

2

7

23

33

43

79

83

♩ = 120,000000

Kate Bush - Babooshka

Bass

♩ = 160,000000

5

10

16

21

26

29

32

38

43

48

V.S.

Keyboard 3 RH

Kate Bush - Babooshka

♩ = 160,000000

8

68

80

♩ = 120,000000

Keyboard 3 LH

Kate Bush - Babooshka

♩ = 160,000000

7

♩ = 120,000000

Kate Bush - Babooshka

Keyboard 2 RH

♩ = 160,000000

21

26

29

32

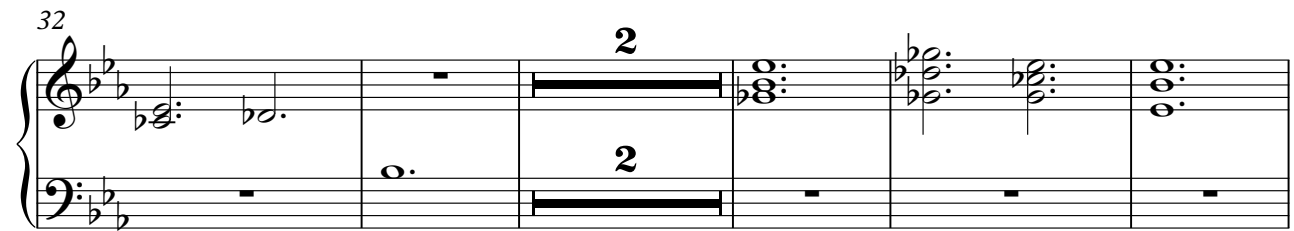

39

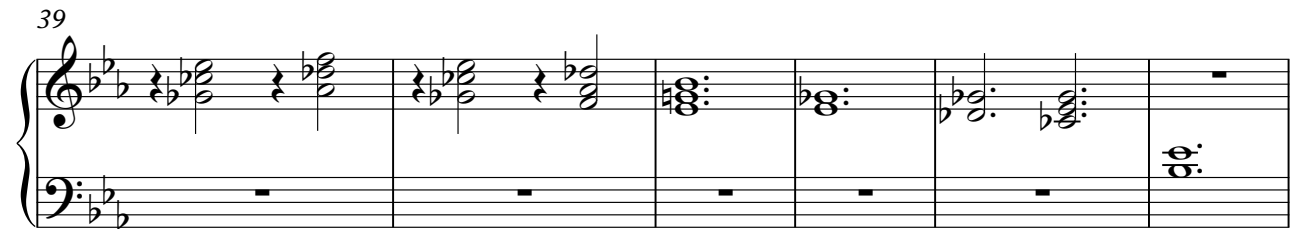

45

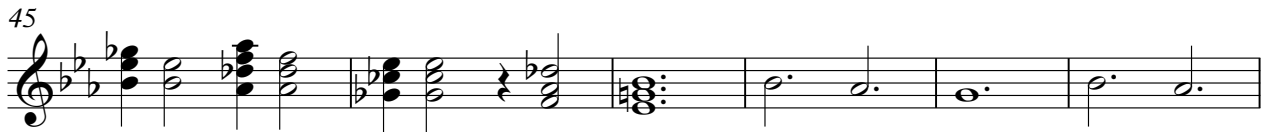

51

V.S.

55

58

61

64

67

70

73

76

♩ = 120,000000

6

3

Keyboard 2 LH

Kate Bush - Babooshka

♩ = 160,000000

23

23

27

32

2

2

40

46

53

58

63

V.S.

2

Keyboard 2 LH

67

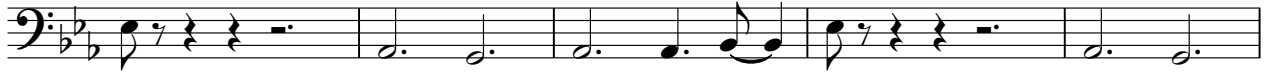

72

76

♩ = 120,000000

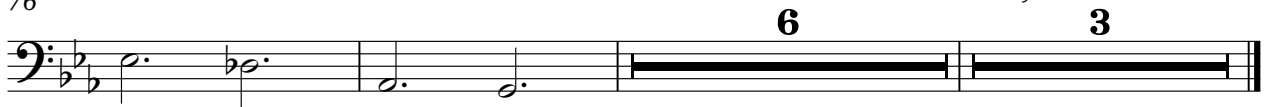

6

3

Babooshka - Kate Bush

Kate Bush - Babooshka

♩ = 160,000000

6

10

13

16

19

22

25

28

31

2

35

38

42

45

48

51

54

57

60

63

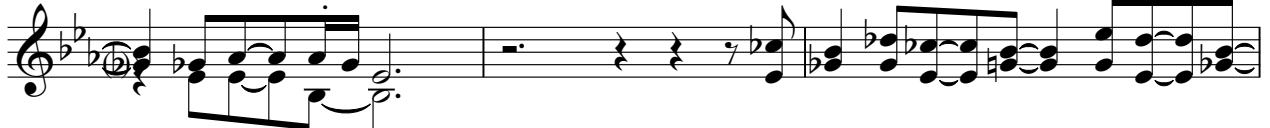

66

69

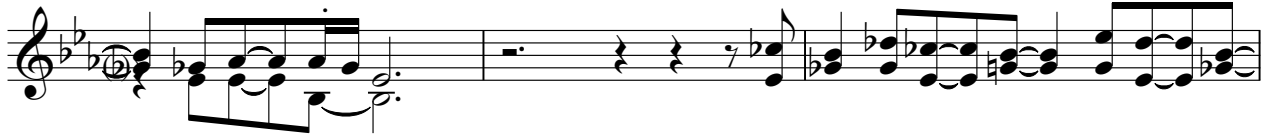

72

79

82

♩ = 120,000000

