

Katrina and The Waves - Walking On Sunshine

♩ = 224,000122

Vocal

Alto Flute

Alto 1/2

Alto Saxophone

Baritone

Baritone Saxophone

Trom. 1

Trombone

Snare Dru

Percussion

Bass Drum

Percussion

HH

Percussion

Crash

Percussion

Ac Gtr

Jazz Guitar

Elec Guit

Electric Guitar

Bass Guit

Electric Bass

Organ

Percussive Organ

♩ = 224,000122

Trumpets

Tape Sampler Keyboard [Brass]

5

Perc.

Perc.

Perc.

9

Perc.

Perc.

Perc.

12

Alto Sax.

Bari. Sax.

Tbn.

Perc.

Perc.

Perc.

Perc.

J. Gtr.

E. Gtr.

E. Bass

Tape Smp. Brs

14

Alto Sax.

Bari. Sax.

Tbn.

Perc.

Perc.

Perc.

J. Gtr.

E. Gtr.

E. Bass

Tape Smp. Brs

16

Alto Sax.

Bari. Sax.

Tbn.

Perc.

Perc.

Perc.

J. Gtr.

E. Gtr.

E. Bass

Tape Smp. Brs

18

A. Fl.

Alto Sax.

Bari. Sax.

Tbn.

Perc.

Perc.

Perc.

J. Gtr.

E. Gtr.

E. Bass

Tape Smp. Brs

Detailed description of the musical score: The score is for measures 18 and 19. The Alto Saxophone part in measure 18 features a melodic line with eighth notes and a quarter note, ending with a sharp sign. The Bari. Saxophone part has a similar melodic line with eighth notes and a quarter note. The Tbn. part has a bass line with eighth notes and a quarter note. The Percussion section consists of three staves: the first two show rhythmic patterns with notes and rests, while the third shows a pattern of 'x' marks with upward-pointing arrows. The J. Gtr. part features a complex, fast-moving line with many beamed notes and slurs. The E. Gtr. part has a similar complex line with a triplet of eighth notes in measure 19. The E. Bass part has a steady bass line with quarter notes and eighth notes. The Tape Smp. Brs. part has a melodic line with eighth notes and a quarter note, mirroring the saxophone parts.

20

A. Fl.

Perc.

Perc.

Perc.

J. Gtr.

E. Gtr.

E. Bass

23

A. Fl.

Perc.

Perc.

Perc.

J. Gtr.

E. Gtr.

E. Bass

25

A. Fl.

Perc.

Perc.

Perc.

J. Gtr.

E. Gtr.

E. Bass

27

A. Fl.

Perc.

Perc.

Perc.

J. Gtr.

E. Gtr.

E. Bass

29

A. Fl.

Perc.

Perc.

Perc.

J. Gtr.

E. Gtr.

E. Bass

31

A. Fl.

Perc.

Perc.

Perc.

J. Gtr.

E. Gtr.

E. Bass

33

A. Fl.

Perc.

Perc.

Perc.

J. Gtr.

E. Gtr.

E. Bass

35

A. Fl.

Perc.

Perc.

Perc.

Perc.

J. Gtr.

E. Gtr.

E. Bass

Perc. Organ

37

A. Fl.

Perc.

Perc.

Perc.

J. Gtr.

E. Gtr.

E. Bass

Perc. Organ

39

A. Fl.

Perc.

Perc.

Perc.

J. Gtr.

E. Gtr.

E. Bass

Perc. Organ

41

43

A. Fl.

Perc.

Perc.

Perc.

J. Gtr.

E. Gtr.

E. Bass

Perc. Organ

45

A. Fl.

Perc.

Perc.

Perc.

J. Gtr.

E. Gtr.

E. Bass

Perc. Organ

47

A. Fl.

Perc.

Perc.

Perc.

J. Gtr.

E. Gtr.

E. Bass

Perc. Organ

49

A. Fl.

Perc.

Perc.

Perc.

J. Gtr.

E. Gtr.

E. Bass

Perc. Organ

51

A. Fl.

Alto Sax.

Bari. Sax.

Perc.

Perc.

Perc.

Perc.

J. Gtr.

E. Gtr.

E. Bass

Perc. Organ

53

A. Fl.

Alto Sax.

Bari. Sax.

Perc.

Perc.

Perc.

Perc.

J. Gtr.

E. Gtr.

E. Bass

Perc. Organ

55

A. Fl.

Alto Sax.

Bari. Sax.

Perc.

Perc.

Perc.

Perc.

J. Gtr.

E. Gtr.

E. Bass

Perc. Organ

57

A. Fl.

Alto Sax.

Bari. Sax.

Perc.

Perc.

Perc.

Perc.

J. Gtr.

E. Gtr.

E. Bass

Perc. Organ

Detailed description of the musical score: The score is for measures 57 and 58. The A. Fl. part starts with a quarter note G4, followed by a half rest, then a quarter note Bb4, and a quarter note G4. The Alto Sax. part has a whole note chord of G4 and Bb4. The Bari. Sax. part has a whole note chord of G4 and Bb4. The Perc. part consists of four staves: the first has a snare drum pattern; the second has a bass drum pattern; the third has a hi-hat pattern; the fourth has a cymbal pattern. The J. Gtr. part features a series of chords and a melodic line. The E. Gtr. part has a melodic line with triplets. The E. Bass part has a bass line. The Perc. Organ part has a whole note chord of G4 and Bb4.

59

A. Fl.

Alto Sax.

Bari. Sax.

Perc.

Perc.

Perc.

Perc.

J. Gtr.

E. Gtr.

E. Bass

Perc. Organ

61

A. Fl.

Alto Sax.

Bari. Sax.

Perc.

Perc.

Perc.

Perc.

J. Gtr.

E. Gtr.

E. Bass

Perc. Organ

63

A. Fl.

Alto Sax.

Bari. Sax.

Perc.

Perc.

Perc.

Perc.

J. Gtr.

E. Gtr.

E. Bass

Perc. Organ

65

A. Fl. 

Perc. 

Perc. 

Perc. 

J. Gtr. 

E. Gtr. 

E. Bass 

Perc. Organ 

66

A. Fl.

Perc.

Perc.

Perc.

J. Gtr.

E. Gtr.

E. Bass

Perc. Organ

(b)

3

67

A. Fl.

Perc.

Perc.

Perc.

Perc.

J. Gtr.

E. Gtr.

E. Bass

Perc. Organ

3

69

A. Fl. 

Perc. 

Perc. 

Perc. 

J. Gtr. 

E. Gtr. 

E. Bass 

Perc. Organ 

70

A. Fl.

Perc.

Perc.

Perc.

J. Gtr.

E. Gtr.

E. Bass

Perc. Organ

72

A. Fl.

Perc.

Perc.

Perc.

Perc.

J. Gtr.

E. Gtr.

E. Bass

Perc. Organ

74

A. Fl.

Perc.

Perc.

Perc.

J. Gtr.

E. Gtr.

E. Bass

Perc. Organ

76

A. Fl.

Perc.

Perc.

Perc.

J. Gtr.

E. Gtr.

E. Bass

Perc. Organ

Detailed description of the musical score: The score is for page 33, starting at measure 76. It consists of seven staves. The top staff is for Alto Flute (A. Fl.) in treble clef, showing a melodic line with a slur over the first two measures. The second, third, and fourth staves are for Percussion (Perc.) in various clefs, showing rhythmic patterns with eighth and sixteenth notes and rests. The fifth staff is for Jazz Guitar (J. Gtr.) in treble clef, featuring a complex rhythmic pattern with triplets and slurs. The sixth staff is for Electric Guitar (E. Gtr.) in treble clef, featuring a complex rhythmic pattern with triplets and slurs. The seventh staff is for Electric Bass (E. Bass) in bass clef, featuring a simple rhythmic pattern. The eighth staff is for Percussion Organ in treble clef, featuring a simple rhythmic pattern. The key signature has two flats, and the time signature is 4/4.

78

A. Fl.

Perc.

Perc.

Perc.

J. Gtr.

E. Gtr.

E. Bass

Perc. Organ

- J. Gtr.:** Jazz Guitar part with a complex, fast-moving line featuring many beamed notes and slurs.
- E. Gtr.:** Electric Guitar part with a complex, fast-moving line featuring many beamed notes and slurs.
- Perc. Organ:** Percussion Organ part with a simple, slow-moving line.

80

A. Fl.

Perc.

Perc.

Perc.

J. Gtr.

E. Gtr.

E. Bass

Perc. Organ

83

A. Fl.

Perc.

Perc.

Perc.

J. Gtr.

E. Gtr.

E. Bass

Perc. Organ

85

A. Fl.

Perc.

Perc.

Perc.

J. Gtr.

E. Gtr.

E. Bass

Perc. Organ

87

A. Fl.

Perc.

Perc.

Perc.

Perc.

J. Gtr.

E. Gtr.

E. Bass

Perc. Organ

- J. Gtr. (Jazz Guitar):** Features complex chordal textures with many beamed notes and rests.
- Perc. Organ:** Features a simple chordal accompaniment.

89

A. Fl.

Perc.

Perc.

Perc.

J. Gtr.

E. Gtr.

E. Bass

Perc. Organ

Detailed description of the musical score: The score is for page 39, starting at measure 89. It consists of seven staves. The top staff is for Alto Flute (A. Fl.) in treble clef, showing a melodic line with a slur over the second measure. The second staff is for Percussion (Perc.) in a drum set notation, showing a pattern of eighth notes. The third staff is another Percussion part with eighth notes. The fourth staff is a third Percussion part with eighth notes and accents. The fifth staff is for Jazz Guitar (J. Gtr.) in treble clef, featuring a complex rhythmic pattern with triplets and slurs. The sixth staff is for Electric Guitar (E. Gtr.) in treble clef, showing a rhythmic accompaniment with slurs and accents. The seventh staff is for Electric Bass (E. Bass) in bass clef, providing a steady bass line. The eighth staff is for Percussion Organ in treble clef, showing a simple rhythmic accompaniment.

91

A. Fl.

Perc.

Perc.

Perc.

J. Gtr.

E. Gtr.

E. Bass

Perc. Organ

93

Perc.

Perc.

Perc.

J. Gtr.

E. Gtr.

E. Bass

Perc. Organ

95

A. Fl.

Perc.

Perc.

Perc.

J. Gtr.

E. Gtr.

E. Bass

Perc. Organ

97

A. Fl.

Perc.

Perc.

Perc.

J. Gtr.

E. Gtr.

E. Bass

Perc. Organ

99

A. Fl.

Perc.

Perc.

Perc.

J. Gtr.

E. Gtr.

E. Bass

Perc. Organ

101

A. Fl. *b₂*

Perc.

Perc.

Perc.

J. Gtr.

E. Gtr.

E. Bass

Perc. Organ

103

A. Fl.

Alto Sax.

Bari. Sax.

Perc.

Perc.

Perc.

Perc.

J. Gtr.

E. Gtr.

E. Bass

Perc. Organ

105

A. Fl.

Alto Sax.

Bari. Sax.

Perc.

Perc.

Perc.

Perc.

J. Gtr.

E. Gtr.

E. Bass

Perc. Organ

107

A. Fl.

Alto Sax.

Bari. Sax.

Perc.

Perc.

Perc.

Perc.

J. Gtr.

E. Gtr.

E. Bass

Perc. Organ

109

A. Fl.

Alto Sax.

Bari. Sax.

Perc.

Perc.

Perc.

Perc.

J. Gtr.

E. Gtr.

E. Bass

Perc. Organ

111

A. Fl.

Alto Sax.

Bari. Sax.

Perc.

Perc.

Perc.

Perc.

J. Gtr.

E. Gtr.

E. Bass

Perc. Organ

113

A. Fl.

Alto Sax.

Bari. Sax.

Perc.

Perc.

Perc.

Perc.

J. Gtr.

E. Gtr.

E. Bass

Perc. Organ

Detailed description of the musical score: The score is for page 51, measures 113 and 114. The A. Fl. part starts with a treble clef, a key signature of one flat, and a common time signature. It features a melodic line with a slur over measures 113 and 114. The Alto Sax. and Bari. Sax. parts are in tenor and bass clefs, respectively, and both have long, sustained notes with slurs. The Perc. section consists of four staves: the first two have rhythmic patterns with stems and flags, the third has a pattern of 'x' marks with stems, and the fourth is mostly empty with a few notes. The J. Gtr. part is in treble clef and features a complex, rhythmic accompaniment with many beamed notes. The E. Gtr. part is in treble clef and has a melodic line with a triplet of eighth notes in measure 114. The E. Bass part is in bass clef and provides a steady bass line. The Perc. Organ part is in tenor clef and has a sustained, low-frequency accompaniment.

115

A. Fl.

Alto Sax.

Bari. Sax.

Tbn.

Perc.

Perc.

Perc.

Perc.

J. Gtr.

E. Gtr.

E. Bass

Perc. Organ

Tape Smp. Brs

117

A. Fl.

Alto Sax.

Bari. Sax.

Tbn.

Perc.

Perc.

Perc.

J. Gtr.

E. Gtr.

E. Bass

Perc. Organ

Tape Smp. Brs

Key signature: B-flat major (one flat).

119

A. Fl.

Alto Sax.

Bari. Sax.

Tbn.

Perc.

Perc.

Perc.

Perc.

J. Gtr.

E. Gtr.

E. Bass

Perc. Organ

Tape Smp. Brs

121

A. Fl.

Alto Sax.

Bari. Sax.

Tbn.

Perc.

Perc.

Perc.

J. Gtr.

E. Gtr.

E. Bass

Perc. Organ

Tape Smp. Brs

Key signature: B-flat major (one flat).

123

A. Fl.

Perc.

Perc.

Perc.

Perc.

J. Gtr.

E. Gtr.

E. Bass

Perc. Organ

Detailed description of the musical score: The score is for measures 123, 124, and 125. The Alto Flute (A. Fl.) part has a whole rest in measure 123, a quarter rest in measure 124, and a quarter note G2 in measure 125. The first Percussion (Perc.) part has a quarter rest in measure 123, followed by eighth notes in measure 124, and quarter notes with 'x' marks in measure 125. The second Percussion part has eighth notes in measure 123, quarter notes in measure 124, and eighth notes in measure 125. The third Percussion part has quarter notes with 'x' marks in measure 123, quarter notes with 'x' marks in measure 124, and quarter notes with 'x' marks in measure 125. The fourth Percussion part has quarter notes with upward arrows in measure 123, quarter notes with upward arrows in measure 124, and quarter notes with upward arrows in measure 125. The fifth Percussion part has a whole rest in measure 123, a quarter rest in measure 124, and a whole rest in measure 125. The Jazz Guitar (J. Gtr.) part has a complex rhythmic pattern with triplets in measure 123, quarter notes in measure 124, and quarter notes with triplets in measure 125. The Electric Guitar (E. Gtr.) part has eighth notes in measure 123, quarter notes in measure 124, and a whole rest in measure 125. The Electric Bass (E. Bass) part has eighth notes in measure 123, quarter notes in measure 124, and eighth notes in measure 125. The Percussion Organ part has a few notes in measure 123 and rests in measures 124 and 125.

126

128

130

A. Fl.

Perc.

Perc.

Perc.

J. Gtr.

E. Gtr.

E. Bass

- J. Gtr. (Jazz Guitar):** Features complex chordal textures with many beamed notes and slurs, primarily in the upper register.

132

A. Fl.

Perc.

Perc.

Perc.

Perc.

J. Gtr.

E. Gtr.

E. Bass

134

A. Fl.

Perc.

Perc.

Perc.

J. Gtr.

E. Gtr.

E. Bass

136

A. Fl.

Perc.

Perc.

Perc.

J. Gtr.

E. Gtr.

E. Bass

138

A. Fl.

Perc.

Perc.

Perc.

J. Gtr.

E. Gtr.

E. Bass

140

A. Fl.

Perc.

Perc.

Perc.

Perc.

J. Gtr.

E. Gtr.

E. Bass

Perc. Organ

142

A. Fl.

Perc.

Perc.

Perc.

J. Gtr.

E. Gtr.

E. Bass

Perc. Organ

144

A. Fl.

Perc.

Perc.

Perc.

J. Gtr.

E. Gtr.

E. Bass

Perc. Organ

146

A. Fl.

Perc.

Perc.

Perc.

J. Gtr.

E. Gtr.

E. Bass

Perc. Organ

148

A. Fl.

Perc.

Perc.

Perc.

Perc.

J. Gtr.

E. Gtr.

E. Bass

Perc. Organ

150

A. Fl.

Perc.

Perc.

Perc.

J. Gtr.

E. Gtr.

E. Bass

Perc. Organ

152

A. Fl.

Perc.

Perc.

Perc.

J. Gtr.

E. Gtr.

E. Bass

Perc. Organ

154

A. Fl.

Perc.

Perc.

Perc.

J. Gtr.

E. Gtr.

E. Bass

Perc. Organ

156

A. Fl.

Alto Sax.

Bari. Sax.

Perc.

Perc.

Perc.

Perc.

J. Gtr.

E. Gtr.

E. Bass

Perc. Organ

158

A. Fl.

Alto Sax.

Bari. Sax.

Perc.

Perc.

Perc.

Perc.

J. Gtr.

E. Gtr.

E. Bass

Perc. Organ

160

A. Fl.

Alto Sax.

Bari. Sax.

Perc.

Perc.

Perc.

Perc.

J. Gtr.

E. Gtr.

E. Bass

Perc. Organ

- Perc. (4 parts):** Various rhythmic patterns and symbols.
- J. Gtr.:** Complex rhythmic pattern.
- E. Gtr.:** Rhythmic pattern with triplets.
- E. Bass:** Rhythmic pattern.

163

A. Fl.

Alto Sax.

Bari. Sax.

Perc.

Perc.

Perc.

Perc.

J. Gtr.

E. Gtr.

E. Bass

Perc. Organ

165

A. Fl.

Alto Sax.

Bari. Sax.

Perc.

Perc.

Perc.

Perc.

J. Gtr.

E. Gtr.

E. Bass

Perc. Organ

167

A. Fl.

Alto Sax.

Bari. Sax.

Tbn.

Perc.

Perc.

Perc.

Perc.

J. Gtr.

E. Gtr.

E. Bass

Perc. Organ

Tape Smp. Brs

169

A. Fl.

Alto Sax.

Bari. Sax.

Tbn.

Perc.

Perc.

Perc.

J. Gtr.

E. Gtr.

E. Bass

Perc. Organ

Tape Smp. Brs

171

A. Fl.

Alto Sax.

Bari. Sax.

Tbn.

Perc.

Perc.

Perc.

J. Gtr.

E. Gtr.

E. Bass

Perc. Organ

Tape Smp. Brs

173

A. Fl.

Alto Sax.

Bari. Sax.

Tbn.

Perc.

Perc.

Perc.

J. Gtr.

E. Gtr.

E. Bass

Perc. Organ

Tape Smp. Brs

Key signature: b

Time signature: $\frac{7}{8}$

175

A. Fl.

Alto Sax.

Bari. Sax.

Tbn.

Perc.

Perc.

Perc.

Perc.

J. Gtr.

E. Gtr.

E. Bass

Perc. Organ

Tape Smp. Brs

177

A. Fl.

Alto Sax.

Bari. Sax.

Tbn.

Perc.

Perc.

Perc.

J. Gtr.

E. Gtr.

E. Bass

Perc. Organ

Tape Smp. Brs

179

A. Fl.

Alto Sax.

Bari. Sax.

Tbn.

Perc.

Perc.

Perc.

J. Gtr.

E. Gtr.

E. Bass

Perc. Organ

Tape Smp. Brs

Detailed description of the musical score: The score is for measures 179 and 180. The key signature has one flat (B-flat). The A. Fl. part has a melodic line in measure 179, followed by a whole rest in measure 180. The Alto Sax. and Bari. Sax. parts have whole rests in measure 179 and a half note B-flat in measure 180. The Tbn. part has a whole rest in measure 179 and a half note B-flat in measure 180. The Perc. section consists of three staves: the top staff has a pattern of quarter notes, the middle staff has eighth notes, and the bottom staff has a pattern of quarter notes with accents. The J. Gtr. part features a complex rhythmic pattern with chords and a triplet in measure 179. The E. Gtr. part has a similar rhythmic pattern with chords. The E. Bass part has a steady eighth-note bass line. The Perc. Organ part has a sustained chord in measure 179 and a whole rest in measure 180. The Tape Smp. Brs part has a whole rest in measure 179 and a half note B-flat in measure 180.

181

A. Fl.

Alto Sax.

Bari. Sax.

Tbn.

Perc.

Perc.

Perc.

J. Gtr.

E. Gtr.

E. Bass

Perc. Organ

Tape Smp. Brs

183

A. Fl.

Perc.

Perc.

Perc.

J. Gtr.

E. Gtr.

E. Bass

Perc. Organ

184

Alto Sax.

Bari. Sax.

Tbn.

Perc.

Perc.

Perc.

Perc.

J. Gtr.

E. Gtr.

E. Bass

Perc. Organ

Tape Smp. Brs

186

Alto Sax.

Bari. Sax.

Tbn.

Perc.

Perc.

Perc.

J. Gtr.

E. Gtr.

E. Bass

Perc. Organ

Tape Smp. Brs

188

Alto Sax.

Bari. Sax.

Tbn.

Perc.

Perc.

Perc.

J. Gtr.

E. Gtr.

E. Bass

Perc. Organ

Tape Smp. Brs

190

- Alto Sax.**: Melodic line in treble clef with various rhythmic patterns.
- Bari. Sax.**: Melodic line in treble clef, often playing in octaves.
- Tbn.**: Melodic line in bass clef.
- Perc.**: Three staves for percussion, including snare, tom, and cymbal patterns.
- J. Gtr.**: Jazz guitar part with complex chordal textures and melodic lines.
- E. Gtr.**: Electric guitar part with chordal accompaniment and a triplet figure.
- E. Bass**: Electric bass line providing harmonic support.
- Perc. Organ**: Organ part with sustained chords.
- Tape Smp. Brs**: Tape samples in both treble and bass clefs.

192

Alto Sax.

Bari. Sax.

Tbn.

Perc.

Perc.

Perc.

Perc.

J. Gtr.

E. Gtr.

E. Bass

Perc. Organ

Tape Smp. Brs

194

Alto Sax.

Bari. Sax.

Tbn.

Perc.

Perc.

Perc.

J. Gtr.

E. Gtr.

E. Bass

Perc. Organ

Tape Smp. Brs

196

Alto Sax.

Bari. Sax.

Tbn.

Perc.

Perc.

Perc.

J. Gtr.

E. Gtr.

E. Bass

Perc. Organ

Tape Smp. Brs

198

Alto Sax.

Bari. Sax.

Tbn.

Perc.

Perc.

Perc.

J. Gtr.

E. Gtr.

E. Bass

Perc. Organ

Tape Smp. Brs

Detailed description of the musical score: The score is for page 91, starting at measure 198. It features ten staves. The Alto Saxophone part has a melodic line with eighth and sixteenth notes. The Bari. Saxophone part has a similar melodic line. The Tuba part has a rhythmic pattern of eighth notes. The Percussion section consists of three staves: the top two have melodic lines with eighth notes, and the bottom one has a rhythmic pattern of eighth notes with upward-pointing arrows. The J. Gtr. part has a complex, fast-moving melodic line with many sixteenth notes. The E. Gtr. part has a rhythmic pattern of eighth notes with a triplet of eighth notes. The E. Bass part has a simple melodic line with eighth notes. The Perc. Organ part has a sustained chord with a trill. The Tape Smp. Brs part has a melodic line with eighth notes.

200

Alto Sax.

Bari. Sax.

Tbn.

Perc.

Perc.

Perc.

Perc.

J. Gtr.

E. Gtr.

E. Bass

Perc. Organ

Tape Smp. Brs

202

Alto Sax.

Bari. Sax.

Tbn.

Perc.

Perc.

Perc.

J. Gtr.

E. Gtr.

E. Bass

Perc. Organ

Tape Smp. Brs

Detailed description of the musical score: The score is for page 93, starting at measure 202. It features ten staves. The Alto Sax, Bari. Sax, and Tbn. parts have melodic lines with some rests. The Percussion section consists of three staves: the top two show rhythmic patterns with notes and rests, while the bottom staff shows a pattern of 'x' marks with stems, likely representing a drum kit. The J. Gtr. part features a complex, fast-moving line with many beamed notes. The E. Gtr. part has a similar fast-moving line, including a triplet of eighth notes. The E. Bass part has a steady, rhythmic line. The Perc. Organ part has a long, sustained note with a dynamic marking of *p*. The Tape Smp. Brs part has a rhythmic line similar to the saxophones.

204

Alto Sax.

Bari. Sax.

Tbn.

Perc.

Perc.

Perc.

J. Gtr.

E. Gtr.

E. Bass

Perc. Organ

Tape Smp. Brs

206

Alto Sax.

Bari. Sax.

Tbn.

Perc.

Perc.

Perc.

J. Gtr.

E. Gtr.

E. Bass

Perc. Organ

Tape Smp. Brs

208

Alto Sax.

Bari. Sax.

Tbn.

Perc.

Perc.

Perc.

Perc.

J. Gtr.

E. Gtr.

E. Bass

Perc. Organ

Tape Smp. Brs

210

Alto Sax.

Bari. Sax.

Tbn.

Perc.

Perc.

Perc.

J. Gtr.

E. Gtr.

E. Bass

Perc. Organ

Tape Smp. Brs

Detailed description of the musical score: The score is for page 97, starting at measure 210. It features ten staves. The Alto Saxophone part has a melodic line with eighth and sixteenth notes. The Bari. Saxophone part has a similar melodic line with some triplets. The Tbn. part has a rhythmic accompaniment with eighth notes. The Percussion section consists of three staves: the top two have melodic lines with eighth notes, and the bottom one has a rhythmic pattern with 'x' marks. The J. Gtr. part has a complex, fast-moving line with many beamed notes. The E. Gtr. part has a similar fast-moving line with a triplet of eighth notes. The E. Bass part has a steady bass line with eighth notes. The Perc. Organ part has a sustained chord with a slur. The Tape Smp. Brs part has a rhythmic accompaniment similar to the Tbn. part.

212

Alto Sax.

Bari. Sax.

Tbn.

Perc.

Perc.

Perc.

J. Gtr.

E. Gtr.

E. Bass

Perc. Organ

Tape Smp. Brs

214

Alto Sax.

Bari. Sax.

Tbn.

Perc.

Perc.

Perc.

J. Gtr.

E. Gtr.

E. Bass

Perc. Organ

Tape Smp. Brs

216

Alto Sax.

Bari. Sax.

Tbn.

Perc.

Perc.

J. Gtr.

E. Gtr.

E. Bass

Perc. Organ

Tape Smp. Brs

222

J. Gtr.

E. Gtr.

230

J. Gtr.

E. Gtr.

238

J. Gtr.

E. Gtr.

246

J. Gtr.

E. Gtr.

254

J. Gtr.

E. Gtr.

261

A. Fl.

269

A. Fl.

277

A. Fl.

285

A. Fl.

293
A. Fl. 

301
A. Fl. 

309
A. Fl. 

317
A. Fl. 

325
A. Fl. 

333
A. Fl. 

338
A. Fl. 

Katrina and The Waves - Walking On Sunshine

Alto Flute

$\text{♩} = 224,000122$
Vocal

18

23

30

37

44

50

57

63

68

73

Alto Flute

146

152

158

165

171

177

182

159

Katrina and The Waves - Walking On Sunshine

Alto Saxophone

$\text{♩} = 224,000122$
Alto 1/2

11

16

33

52

61

40

107

116

121

33

158

167

171

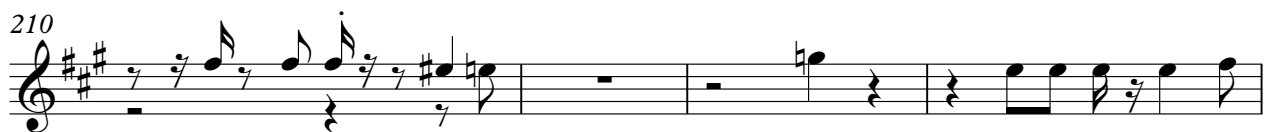
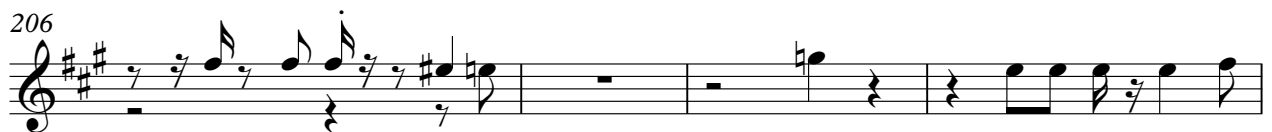
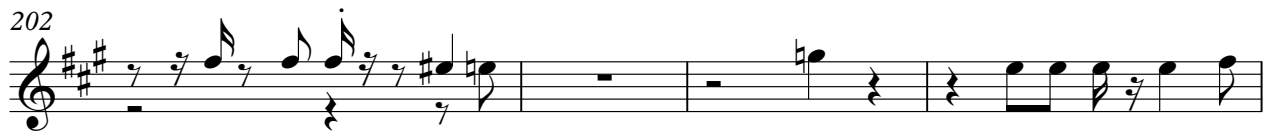
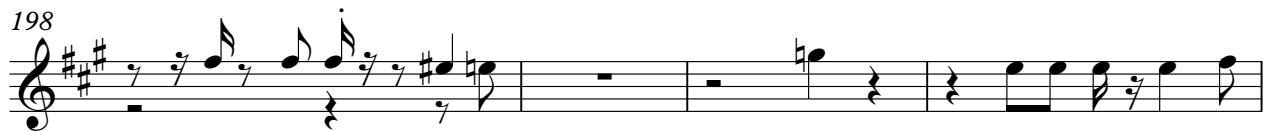
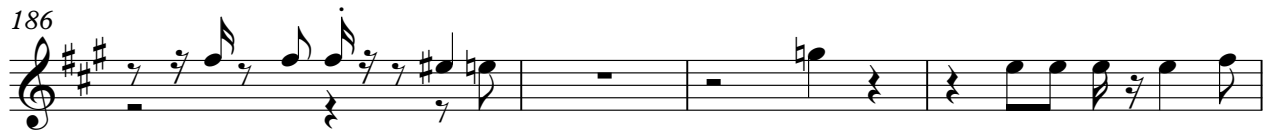

Katrina and The Waves - Walking On Sunshine

Baritone Saxophone

$\text{♩} = 224,000122$
Baritone **11**

16 **33**

52

61 **40**

107

116

121 **33**

158

167

171

176

181

186

191

197

202

207

213

216

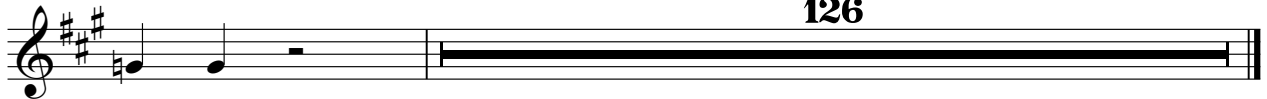

126

Katrina and The Waves - Walking On Sunshine

Trombone

♩ = 224,000122

Trom. 1

11

16

116

121

169

174

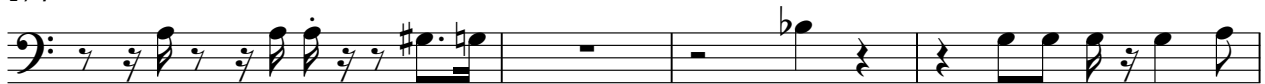

178

182

186

189

2

Trombone

192

197

202

206

210

214

126

Percussion

Katrina and The Waves - Walking On Sunshine

♩ = 224,000122
Snare Dru

3

|| 4/4 | **3** |

9

15

21

27

33

39

45

51

57

V.S.

183

189

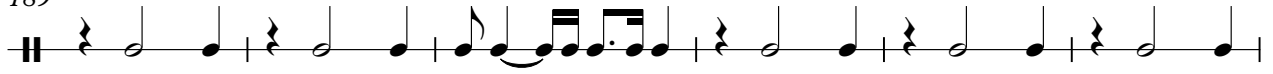

195

201

207

213

126

Katrina and The Waves - Walking On Sunshine

Percussion

♩ = 224,000122

Bass Drum

3

9

15

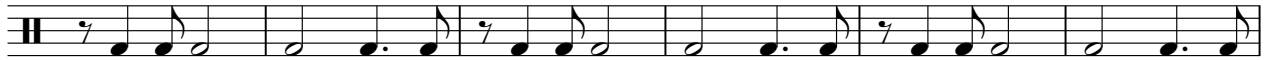

21

27

33

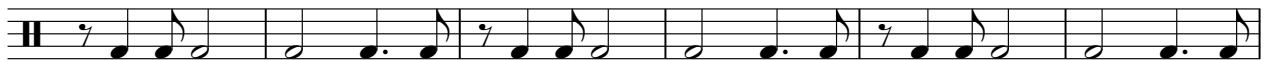

39

45

51

57

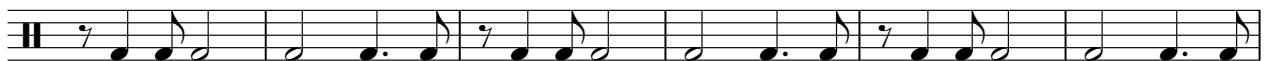

V.S.

63

69

75

81

87

93

99

105

111

117

123

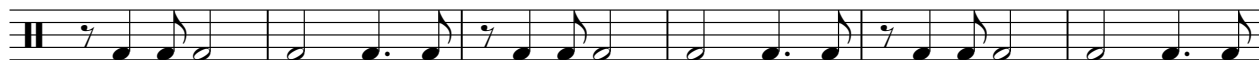

129

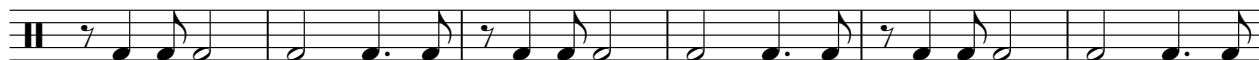

135

141

147

153

159

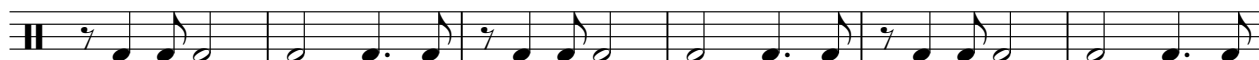

165

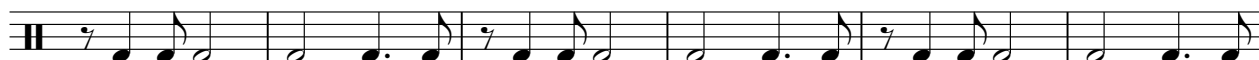

171

177

V.S.

183

189

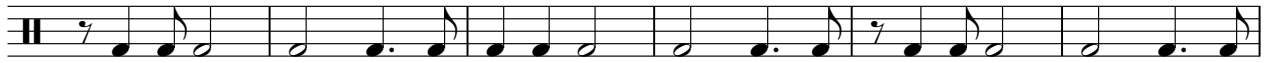

195

201

207

213

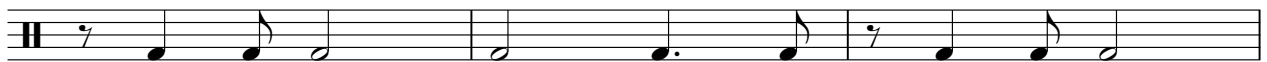

216

126

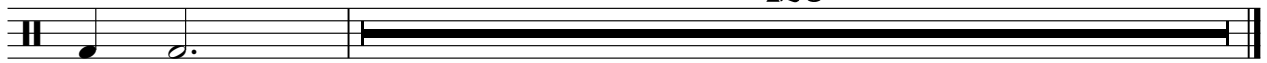

61

67

73

79

85

91

97

103

109

115

121

127

133

139

145

151

157

163

169

175

V.S.

181

187

193

199

205

211

215

Katrina and The Waves - Walking On Sunshine

Percussion

♩ = 224,000122
Crash

3 7 22

35 16

57 3

68 3 14

88 16

111 3

121 3 7 7

141 7 7

160

169 7 7 7

2

Percussion

192

208

♩ = 224,000122
Ac Gtr

11

14

18

21

24

27

30

33

36

39

V.S.

74

77

80

83

86

89

92

95

98

101

V.S.

104

107

111

113

117

120

123

126

129

132

135

138

141

144

147

150

153

156

159

163

165

169

173

176

179

182

185

188

191

194

197

200

203

206

209

212

215

220

229

238

V.S.

247

256

82

Katrina and The Waves - Walking On Sunshine

Electric Guitar

♩ = 224,000122
Elec Guit

11

14

18

22

26

30

34

38

42

46

V.S.

50

53

57

60

64

66

68

70

73

76

79

83

86

90

93

96

100

103

107

111

114

117

120

123

129

132

135

138

141

143

145

148

151

153

156

160

164

168

171

175

V.S.

178

182

185

188

192

195

199

202

206

209

212

216

225

234

243

252

259

59

63

68

73

78

83

88

93

98

103

197

202

207

212

216

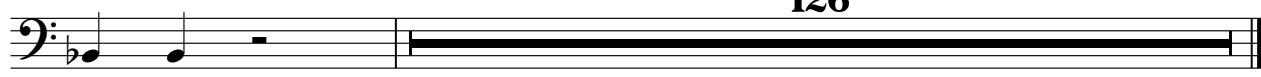

126

Katrina and The Waves - Walking On Sunshine

Percussive Organ

♩ = 224,000122
Organ

35

41

48

56

64

73

80

87

V.S.

94

101

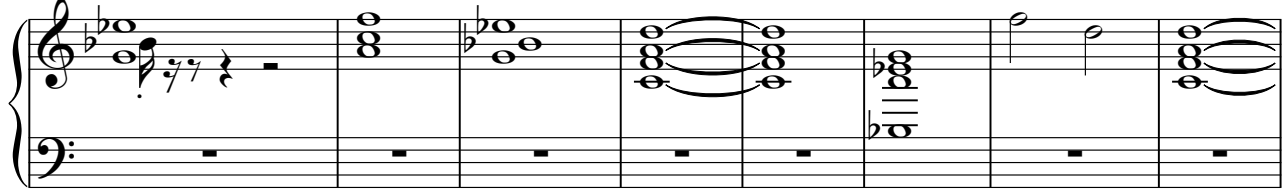

109

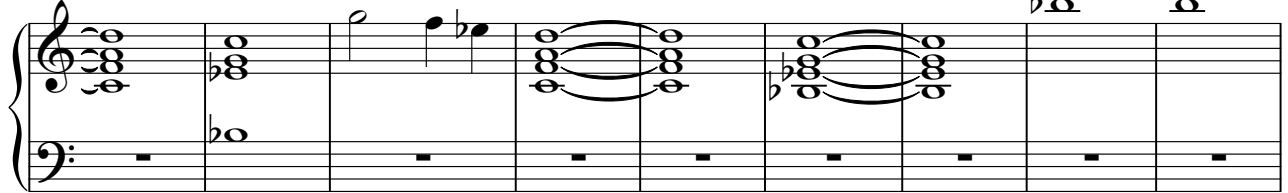

118

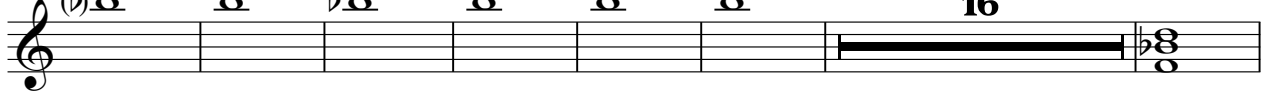

141

148

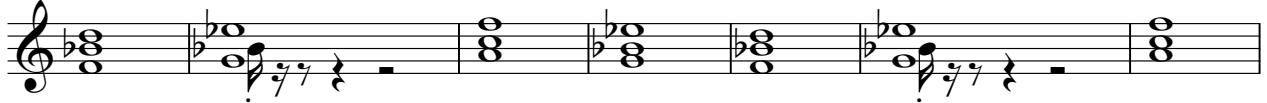

155

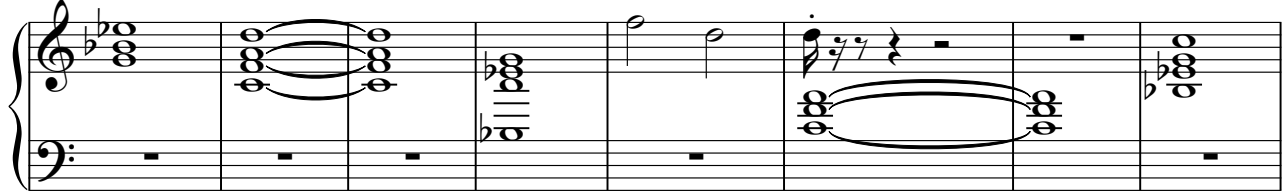

163

Percussive Organ

172

180

187

195

204

213

126

Tape Sampler Keyboard [Brass] Katrina and The Waves - Walking On Sunshine

♩ = 224,000122

Trumpets **11**

16

19 **97**

119

123 **45**

171

175

Tape Sampler Keyboard [Brass]

180

185

189

193

197

201

205

209

213

216

126