

Keith Whitley - Don't Close Your Eyes

♩ = 82,000038
Snare 3
Snare 38

Percussion

LOW Tom
LOW Tom 41

Percussion

Kick 36
Kick 36

Percussion

Closed H
Closed HH 42

Percussion

Pedal HH 44
Pedal HH

Percussion

Open HH
Open HH 46

Percussion

Ride 51
Ride 51

Percussion

Rim 37
Rim 37

Side Drum

HIGH Tom
HIGH Tom 48

Tom-toms

MID Tom
MID Tom 45

Tom-toms

Guitar L
Guitar Lead

Jazz Guitar

Guitar
Guitar

Jazz Guitar

Pedal Steel
Pedal St

Jazz Guitar

Bass
Bass

Electric Bass

♩ = 82,000038
String Pad
String P

Synth Strings

Piano
Piano

Solo

5

9

13

17

21

Perc. 1
Perc. 2
Perc. 3
Perc. 4
S. D.
Tom-t.
Tom-t.
J. Gtr.
J. Gtr.
E. Bass
Syn. Str.
Solo

24

Perc. 1
Perc. 2
Perc. 3
J. Gtr.
J. Gtr.
E. Bass
Syn. Str.
Solo

27

Perc.
Perc.
Perc.
J. Gtr.
J. Gtr.
E. Bass
Syn. Str.
Solo

30

Perc.
Perc.
Perc.
Perc.
Perc.
Tom-t.
Tom-t.
J. Gtr.
J. Gtr.
J. Gtr.
E. Bass
Syn. Str.
Solo

34

Perc.

J. Gtr.

E. Bass

Solo

38

Perc.

S. D.

J. Gtr.

E. Bass

Solo

41

Perc.

S. D.

J. Gtr.

E. Bass

Solo

44

47

50

Perc. Perc. S. D. J. Gtr. J. Gtr. E. Bass Syn. Str. Solo

53

Perc. Perc. Perc. Perc. S. D. Tom-t. Tom-t. J. Gtr. J. Gtr. E. Bass Syn. Str. Solo

57

Perc.

Perc.

Perc.

J. Gtr.

J. Gtr.

E. Bass

Syn. Str.

Solo

60

Perc.

Perc.

Perc.

J. Gtr.

J. Gtr.

E. Bass

Syn. Str.

Solo

63

The musical score consists of the following parts:

- Perc.**: Multiple staves for various percussion instruments, including snare, tom-toms, and cymbals, with rhythmic notation and 'x' marks for specific sounds.
- Tom-t.**: Two staves for tom-tom drums, showing melodic lines.
- J. Gtr.**: Two staves for the lead guitar, featuring complex chordal and melodic patterns.
- E. Bass**: Bass line for the electric bass, providing a steady rhythmic and harmonic foundation.
- Syn. Str.**: Synthesizer string part, adding texture and atmosphere.
- Solo**: A solo part, likely for guitar, with intricate chordal and melodic passages.

66

Percussion

Keith Whitley - Don't Close Your Eyes

♩ = 82,000038

Snare 3
Snare 38

21

|| 4/4 | [rest] | ♩ | ♩ | ♩ | ♩ | ♩ | ♩ | ♩ | ♩ | ♩ | ♩ | ♩ | ♩ | ♩ |

26

|| | ♩ | ♩ | ♩ | ♩ | ♩ | ♩ | ♩ | ♩ | ♩ | ♩ | ♩ | ♩ | ♩ | ♩ |

32

22

|| | [rest] | ♩ | ♩ | ♩ | ♩ | ♩ | ♩ | ♩ | ♩ | ♩ | ♩ | ♩ | ♩ | ♩ |

58

|| | ♩ | ♩ | ♩ | ♩ | ♩ | ♩ | ♩ | ♩ | ♩ | ♩ | ♩ | ♩ | ♩ | ♩ |

62

5

|| | ♩ | ♩ | ♩ | ♩ | ♩ | [rest] | [rest] | [rest] | [rest] | [rest] |

Keith Whitley - Don't Close Your Eyes

Percussion

♩ = 82,000038

LOW Tom

LOW Tom 41

20 9

32

21

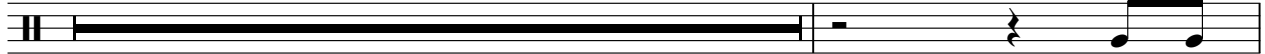

54

9 6

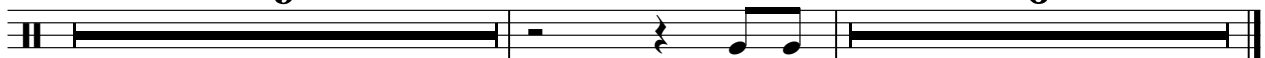

Keith Whitley - Don't Close Your Eyes

Percussion

♩ = 82,000038

Kick 36

Kick 36 **4**

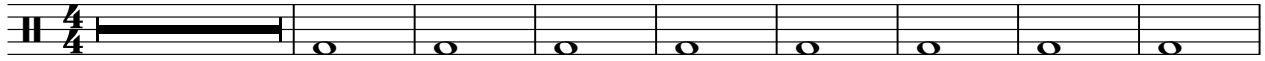

13

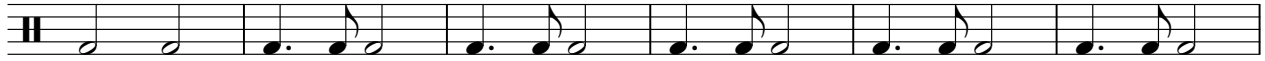

19

25

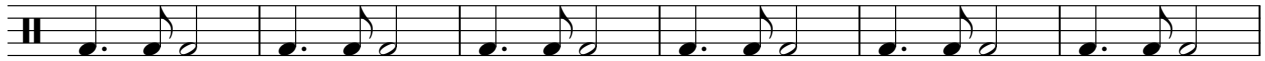

31

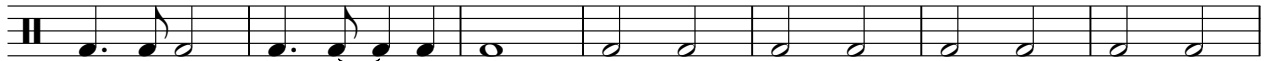

38

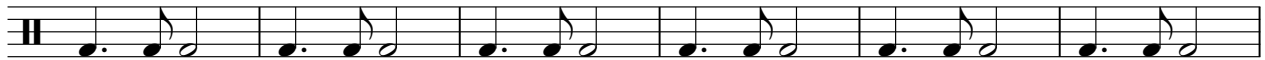

44

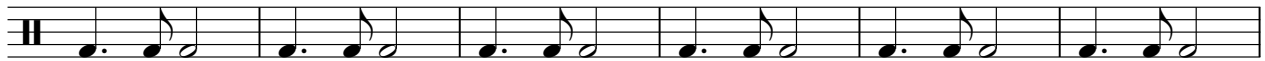

50

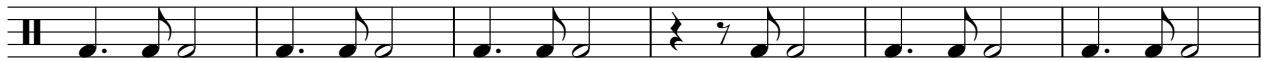

56

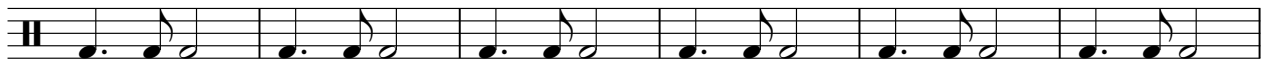

62

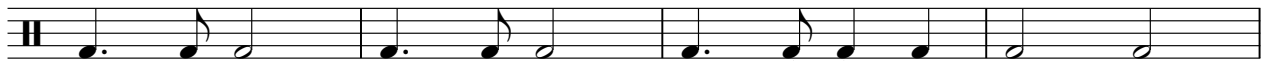

V.S.

66

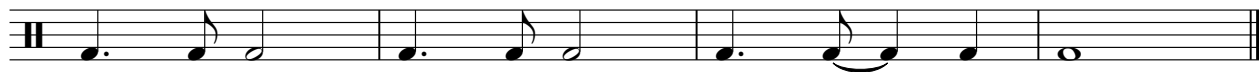

Keith Whitley - Don't Close Your Eyes

Percussion

♩ = 82,00038

Closed H

Closed HH 42

3

8

13

17

21

25

29

33

38

42

46

50

54

58

62

65

Percussion

Keith Whitley - Don't Close Your Eyes

♩ = 82,000038

Pedal HH 44

Pedal HH 4

14

22

38

27

4

Percussion

Keith Whitley - Don't Close Your Eyes

♩ = 82,000038
Open HH 46
Open HH **4**

4/4

2 2

22

27 4

Percussion

Keith Whitley - Don't Close Your Eyes

♩ = 82,000038
Ride 51
Ride 51

31 **30**

4/4

64 **2**

4/4

Side Drum

Keith Whitley - Don't Close Your Eyes

♩ = 82,000038

Rim 37
Rim 37

13

18

39

45

51

66

Keith Whitley - Don't Close Your Eyes

Tom-toms

♩ = 82,000038

HIGH Tom

HIGH Tom 48

20 9

32

21

54

9 6

Keith Whitley - Don't Close Your Eyes

Tom-toms

♩ = 82,000038

MID Tom

MID Tom 45

20 **9**

32

21

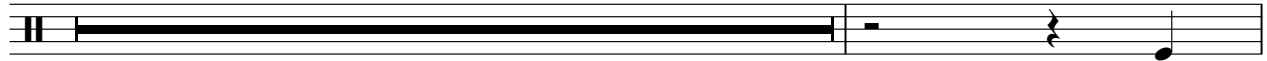

54

9 **6**

♩ = 82,000038
Guitar Lead
Guitar L.

6

27

36

32

Jazz Guitar

Keith Whitley - Don't Close Your Eyes

♩ = 82,000038

Guitar
Guitar

V.S.

30

34

37

40

43

46

49

52

55

57

60

63

67

Keith Whitley - Don't Close Your Eyes

Jazz Guitar

♩ = 82,000038
Pedal St
Pedal Steel

13

18

23

27

31

11

45

51

56

60

64

V.S.

2

67

Jazz Guitar

Keith Whitley - Don't Close Your Eyes

Electric Bass

♩ = 82,000038

Bass
Bass

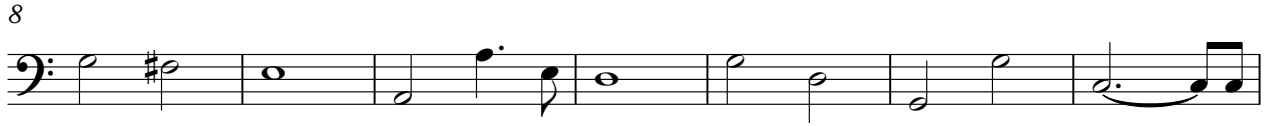

V.S.

2

Electric Bass

60

64

Keith Whitley - Don't Close Your Eyes

Synth Strings

♩ = 82,000038

String P
String Pad

Keith Whitley - Don't Close Your Eyes

Solo

♩ = 82,000038

Piano
Piano

V.S.

Solo

3

66
