

Kenny Rogers - I Will Always Love You

♩ = 69,999982

Kenny Roger

Version

by

♩ = 69,999982

5

Perc.

Kenny Roger

Version

by

♩ = 69,999982

9

13

16

atyrrell@tcm.ac.uk

Perc.

Perc.

Alan Tyrrell

Kenny Roger

Version

Sequenced by

& Dolly Parton

by

atyrrell@tcm.ac.uk

19

The musical score is arranged in a system with the following parts from top to bottom:

26

Perc.

Perc.

Perc.

Kenny Roger

Version

& Dolly Parton

by

29

Perc.

Perc.

Perc.

Kenny Roger

Version

& Dolly Parton

by

32

Perc.

Kenny Roger

Version

Sequenced by

by

35

Perc.

Perc.

Kenny Roger

Version

Sequenced by

by

43

Perc.
Perc.
Perc.
Perc.
Kenny Roger
Version
& Dolly Parton
by

45

Perc.
Perc.
Perc.
Perc.
Kenny Roger
Version
& Dolly Parton
by

49 Perc. Version & Dolly Parton by

51 Version & Dolly Parton by

♩ = 69,999985

17

20

31

Percussion

Kenny Rogers - I Will Always Love You

♩ = 69,999982

7

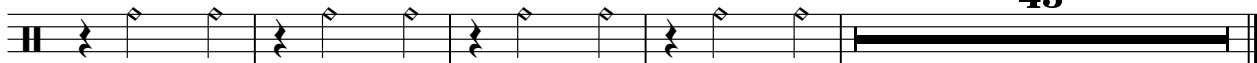

43

Kenny Rogers - I Will Always Love You

Percussion

♩ = 69,999982

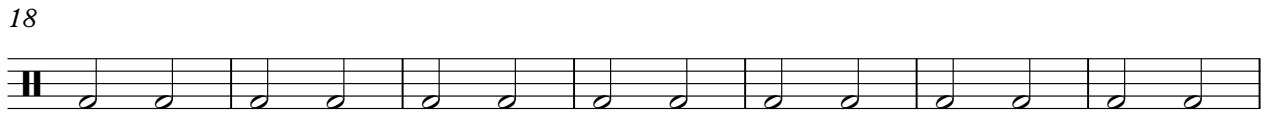

Percussion

Kenny Rogers - I Will Always Love You

♩ = 69,999982
2

8

43

Percussion

Kenny Rogers - I Will Always Love You

$\text{♩} = 69,999982$

10

2

17

23

29

4

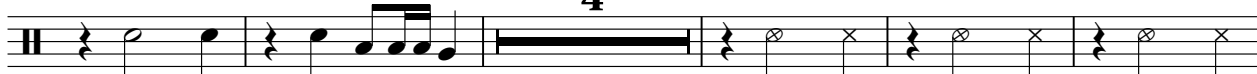

38

43

7

Kenny Rogers - I Will Always Love You

Percussion

♩ = 69,999982

6

10

14

19

23

27

32

37

41

44

7

Percussion

Kenny Rogers - I Will Always Love You

♩ = 67,999982

24

29

10

43

46

6

Percussion

Kenny Rogers - I Will Always Love You

♩ = 67,999982

10

14

2

20

25

30

4

38

43

47

2

3

Alan Tyrrell

Kenny Rogers - I Will Always Love You

♩ = 69,999982

♩ = 69,999982

5

9

12

15

19

23

26

29

32

V.S.

35

38

41

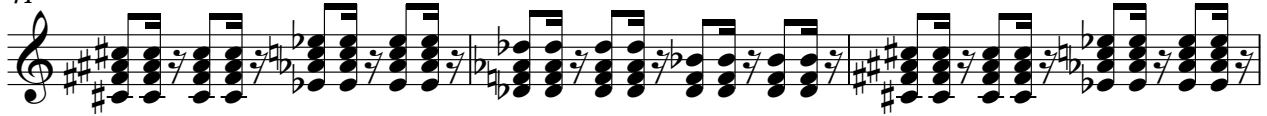

44

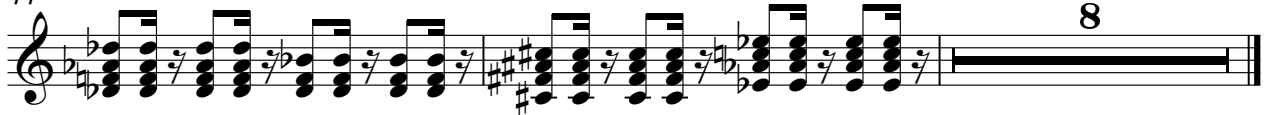

Kenny Rogers - I Will Always Love You

Version

♩ = 69,999982

9

15

23

29

36

41

45

48

Reverse Cymbals

Kenny Rogers - I Will Always Love You

♩ = 67,999987

15 22

39

12

Kenny Rogers - I Will Always Love You

Sequenced by

♩ = 69,999982

15

21

6

25

9

37

14

Viola

Kenny Rogers - I Will Always Love You

6073999852

38

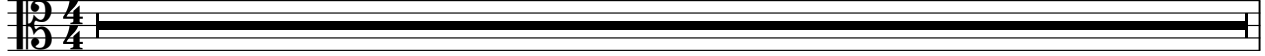

39

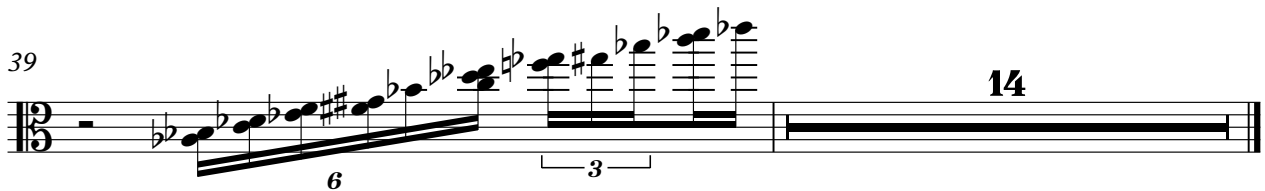

6

3

14

Kenny Rogers - I Will Always Love You

by

♩ = 69,999982

7

13

19

25

30

34

36

2

by

40

44

48

51

