

Dire Straits - Private Investigations

♩ = 110,000107

Double bar lines are used to separate the MIDI staves into measures. Measure numbers 6, 8, 11, and 13 are indicated at the beginning of their respective staves. The MIDI staves contain complex rhythmic patterns, including triplets and sixteenth notes.

15

MIDI

Choir Ahhs

MIDI

MIDI

MIDI

18

Drums

MIDI

Choir Ahhs

MIDI

MIDI

MIDI

21

Drums

MIDI

Choir Ahhs

MIDI

MIDI

MIDI

24

Drums

MIDI

Choir Ahhs

MIDI

MIDI

MIDI

27

Drums

MIDI

Choir Ahhs

MIDI

MIDI

MIDI

29

Drums

Wood Block

MIDI

Choir Ahhs

MIDI

MIDI

MIDI

31

33

Drums

Wood Block

MIDI

Choir Ahhs

MIDI

MIDI

MIDI

Drums

Wood Block

MIDI

Choir Ahhs

MIDI

MIDI

MIDI

38

Drums

MIDI

Choir Ahhs

MIDI

MIDI

MIDI

41

Drums

Wood Block

MIDI

Choir Ahhs

MIDI

MIDI

MIDI

44

Drums

Wood Block

MIDI

Choir Ahhs

MIDI

MIDI

MIDI

47

Drums

Wood Block

MIDI

Choir Ahhs

MIDI

MIDI

MIDI

51

54

57

Drums

MIDI

Choir Ahhs

MIDI

MIDI

MIDI

59

Drums

MIDI

Choir Ahhs

MIDI

MIDI

MIDI

62

64

Drums

Synth Bass 2

Choir Ahhs

MIDI

MIDI

MIDI

Drums: Snare and hi-hat pattern. Synth Bass 2: Bass line with eighth notes. Choir Ahhs: Sustained notes. MIDI: Piano accompaniment with chords and a melodic line in the treble clef.

Drums

MIDI

Synth Bass 2

MIDI

Drums: Snare and hi-hat pattern. MIDI: Melodic line in the treble clef with a sixteenth-note run. Synth Bass 2: Bass line with eighth notes. MIDI: Piano accompaniment with chords.

74

Drums

MIDI

Synth Bass 2

MIDI

77

Drums

Wood Block

MIDI

Synth Bass 2

MIDI

80

Drums

Wood Block

MIDI

Synth Bass 2

83

85

87

89

93

95

97

99

102

Drums

Synth Bass 2

Choir Ahhs

MIDI

MIDI

106

Drums

Synth Bass 2

Choir Ahhs

MIDI

MIDI

MIDI

109

111

113

115

Drums

Wood Block

Synth Bass 2

Choir Ahhs

MIDI

MIDI

117

Drums

Wood Block

Synth Bass 2

Choir Ahhs

MIDI

MIDI

119

Wood Block

Choir Ahhs

MIDI

MIDI

121

Wood Block

Choir Ahhs

MIDI

MIDI

123

Wood Block

MIDI

125

Wood Block

MIDI

127
Wood Block

MIDI

Dire Straits - Private Investigations

Drums

♩ = 110,000107

17

23

29

35

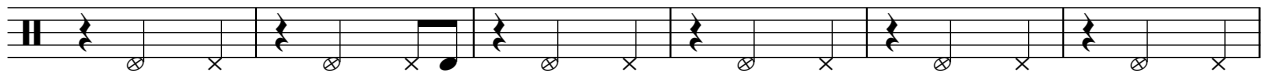

41

47

3

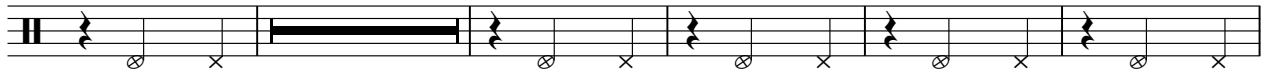

55

60

2

67

73

79

84

86

88

90

92

94

96

98

100

105

109

111

113

115

117

Dire Straits - Private Investigations

Wood Block

♩ = 110,000107

28

30

32

34

36

47

82

85

88

90

18

110

113

116

119

122

125

127

Dire Straits - Private Investigations

MIDI

♩ = 110,000107

4

9

13

18

22

26

30

34

38

41

3

3

3

3

3

3

3

3

3

3

3

V.S.

44

49

54

57

59

62

73

76

79

83

86

90

97

112

Dire Straits - Private Investigations

Synth Bass 2

♩ = 110,000107

68

71

75

79

83

87

91

94

97

100

V.S.

104

108

111

114

117

Dire Straits - Private Investigations

Choir Ahhs

♩ = 110,000107

16

24

33

42

50

59

68

16

91

98

3 **3**

2

Choir Ahhs

108

116

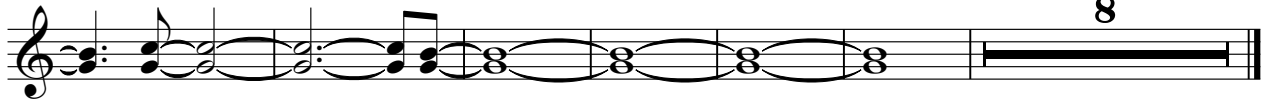

8

♩ = 110,000107

90

3

97

5

108

115

119

7

♩ = 110,000107

16

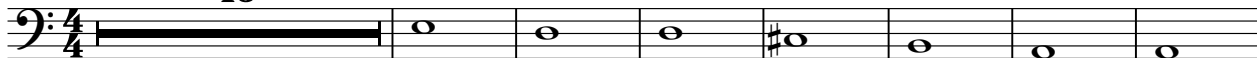

24

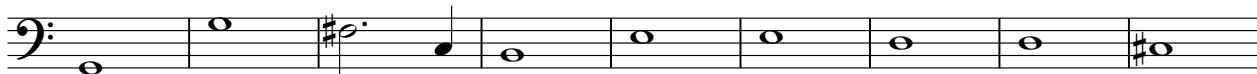

33

41

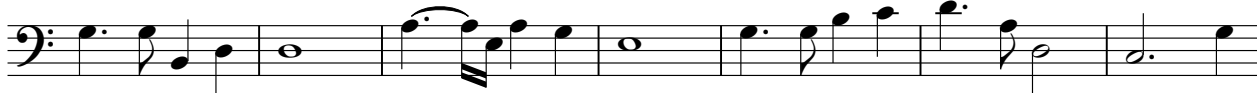

48

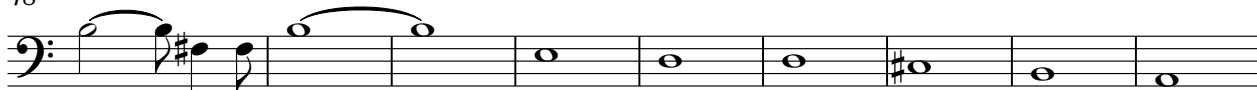

57

64

63

Dire Straits - Private Investigations

MIDI

♩ = 110,000107

16

24

33

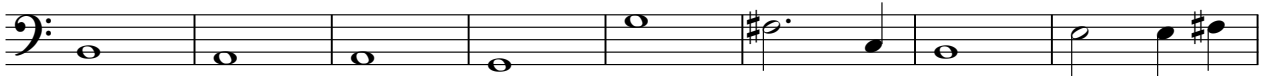

41

48

57

66

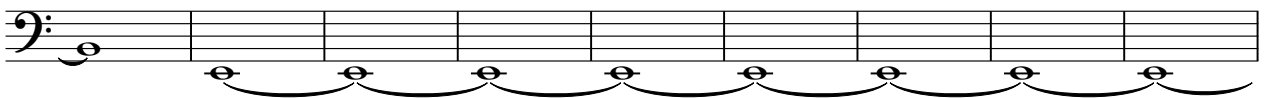

75

12

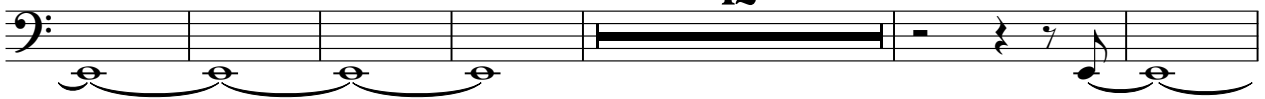

93

101

2

2

MIDI

106

22

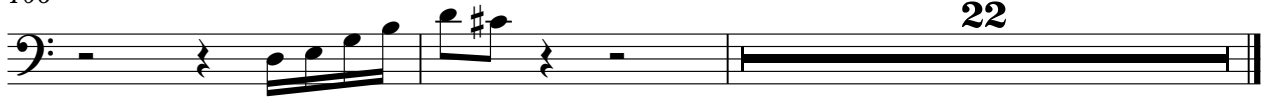

Dire Straits - Private Investigations

MIDI

♩ = 110,000107

4

7

10

13

16

20

24

29

33

37

V.S.

42

46

51

55

59

64

67

94

100

112

117

123

126

♩ = 110,000107

87

3

3

90

3

3

38