

Christmas - Hard Candy Christmas

♩ = 105,000107

Trombone (Melody)

Trombone (Harmony)

Drums

Piano

Guitar

Bass

♩ = 105,000107

Strings

3

Trombone (Melody)

Trombone (Harmony)

Drums

Piano

Guitar

Bass

5

Trombone (Melody)

Trombone (Harmony)

Drums

Piano

Guitar

Bass

7

Trombone (Melody)

Trombone (Harmony)

Drums

Piano

Guitar

Bass

9

Trombone (Melody)

Trombone (Harmony)

Drums

Piano

Guitar

Bass

11

Trombone (Melody)

Trombone (Harmony)

Drums

Piano

Guitar

Bass

12

Trombone (Melody)

Trombone (Harmony)

Drums

Piano

Guitar

Bass

14

Trombone (Melody)

Trombone (Harmony)

Drums

Piano

Guitar

Bass

16

Trombone (Melody)

Trombone (Harmony)

Drums

Piano

Guitar

Bass

18

Trombone (Melody)

Trombone (Harmony)

Drums

Piano

Guitar

Bass

Strings

20

Trombone (Melody)

Trombone (Harmony)

Drums

Guitar

Bass

Strings

22 7

Trombone (Melody)

Trombone (Harmony)

Drums

Guitar

Bass

Strings

24

Trombone (Melody)

Trombone (Harmony)

Drums

Guitar

Bass

Strings

26

Trombone (Melody)

Trombone (Harmony)

Drums

Guitar

Bass

Strings

29

Trombone (Melody)

Trombone (Harmony)

Drums

Guitar

Bass

Strings

32

Trombone (Melody)

Trombone (Harmony)

Drums

Guitar

Bass

Strings

34

Trombone (Melody)

Trombone (Harmony)

Drums

Piano

Guitar

Bass

36

Trombone (Melody)

Trombone (Harmony)

Drums

Piano

Guitar

Bass

37

Trombone (Melody)

Trombone (Harmony)

Drums

Piano

Guitar

Bass

38

Trombone (Melody)

Trombone (Harmony)

Drums

Piano

Guitar

Bass

40

Trombone (Melody)

Trombone (Harmony)

Drums

Piano

Guitar

Bass

42

Trombone (Melody)

Trombone (Harmony)

Drums

Piano

Guitar

Bass

44

Trombone (Melody)

Trombone (Harmony)

Drums

Piano

Guitar

Bass

45

Trombone (Melody)

Trombone (Harmony)

Drums

Piano

Guitar

Bass

46

Trombone (Melody)

Trombone (Harmony)

Drums

Piano

Guitar

Bass

48

Trombone (Melody)

Trombone (Harmony)

Drums

Piano

Guitar

Bass

50

Trombone (Melody)

Trombone (Harmony)

Drums

Piano

Guitar

Bass

Strings

52

Trombone (Melody)

Trombone (Harmony)

Drums

Guitar

Bass

Strings

54

Trombone (Melody)

Trombone (Harmony)

Drums

Guitar

Bass

Strings

56

Trombone (Melody)

Trombone (Harmony)

Drums

Guitar

Bass

Strings

58

Trombone (Melody)

Trombone (Harmony)

Drums

Guitar

Bass

Strings

60 17

Trombone (Melody)

Trombone (Harmony)

Drums

Guitar

Bass

Strings

62

Trombone (Melody)

Trombone (Harmony)

Drums

Guitar

Bass

Strings

65

Trombone (Melody)

Trombone (Harmony)

Drums

Guitar

Bass

Strings

66

Trombone (Melody)

Trombone (Harmony)

Drums

Piano

Guitar

Bass

Trombone (Melody) Christmas - Hard Candy Christmas

♩ = 105,000107

6

11

15

21

26

31

36

41

46

V.S.

2

Trombone (Melody)

51

56

61

65

Trombone (Harmony) Christmas - Hard Candy Christmas

♩ = 105,000107

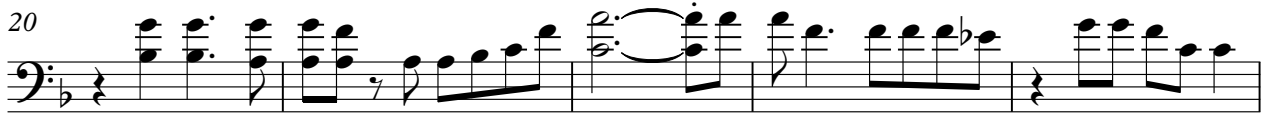

V.S.

2

Trombone (Harmony)

50

55

60

64

Christmas - Hard Candy Christmas

Drums

♩ = 105,000107

5

9

13

17

21

25

29

33

37

V.S.

Drums

41

45

49

53

57

61

65

$\text{♩} = 90,000,000,000,000,000$

Christmas - Hard Candy Christmas

Piano

♩ = 105,000107

4

7

10

12

14

V.S.

17

16

16

34

36

38

41

44

46

48

51

♩ = 90, 0000000000

Guitar

Christmas - Hard Candy Christmas

♩ = 105,000107

V.S.

57

60

62

65

♩ = 90, 0080, 000000

Christmas - Hard Candy Christmas

Bass

♩ = 105,000107

9

17

24

30

37

45

52

58

63

♩ = 96,800092000

