

Christmas - O' Holy Night

♩ = 110,000107

(Melody)

(Harmony)

Drums

Vibraphone

Piano

Bass

Strings

♩ = 110,000107

4

(Melody)

(Harmony)

Drums

Piano

Bass

Strings

7

(Melody)

(Harmony)

Drums

Piano

Bass

Strings

9

(Melody)

(Harmony)

Drums

Piano

Bass

Strings

12

(Melody)

(Harmony)

Drums

Piano

Bass

Strings

14

(Melody)

(Harmony)

Drums

Piano

Bass

Strings

17

(Melody)

(Harmony)

Drums

Piano

Bass

Strings

19

(Melody)

(Harmony)

Drums

Piano

Bass

Strings

22

(Melody)

(Harmony)

Drums

Piano

Bass

Strings

25

(Melody)

(Harmony)

Drums

Piano

Bass

Strings

28

(Melody)

(Harmony)

Drums

Vibraphone

Piano

Bass

Strings

31

(Melody)

(Harmony)

Drums

Vibraphone

Piano

Bass

Strings

34

(Melody)

(Harmony)

Drums

Vibraphone

Piano

Bass

Strings

37

(Melody)

(Harmony)

Drums

Vibraphone

Piano

Bass

Strings

40

(Melody)

(Harmony)

Drums

Vibraphone

Piano

Bass

Strings

42

(Melody)

(Harmony)

Drums

Vibraphone

Piano

Bass

Strings

45

(Melody)

(Harmony)

Drums

Vibraphone

Piano

Bass

Strings

48

(Melody)

(Harmony)

Drums

Vibraphone

Piano

Bass

Strings

51

(Melody)

(Harmony)

Drums

Vibraphone

Piano

Bass

Strings

54

(Melody)

(Harmony)

Drums

Piano

Bass

Strings

56

(Melody)

(Harmony)

Drums

Piano

Bass

Strings

59

(Melody)

(Harmony)

Drums

Piano

Bass

Strings

62

(Melody)

(Harmony)

Drums

Piano

Bass

Strings

65

(Melody)

(Harmony)

Drums

Piano

Bass

Strings

68

(Melody)

(Harmony)

Drums

Piano

Bass

Strings

71

(Melody)

(Harmony)

Drums

Piano

Bass

Strings

74

(Melody)

(Harmony)

Drums

Piano

Bass

Strings

77

(Melody)

(Harmony)

Drums

Vibraphone

Piano

Bass

Strings

80

(Melody)

(Harmony)

Drums

Vibraphone

Piano

Bass

Strings

83

(Melody)

(Harmony)

Drums

Vibraphone

Piano

Bass

Strings

86

(Melody)

(Harmony)

Drums

Vibraphone

Piano

Bass

Strings

89

(Melody)

(Harmony)

Drums

Vibraphone

Piano

Bass

Strings

91

(Melody)

(Harmony)

Drums

Vibraphone

Piano

Bass

Strings

94

(Melody)

(Harmony)

Drums

Vibraphone

Piano

Bass

Strings

97

(Melody)

(Harmony)

Drums

Vibraphone

Piano

Bass

Strings

3

6

6

6

6

99

(Melody)

(Harmony)

Drums

Vibraphone

Piano

Bass

Strings

Christmas - O' Holy Night

(Melody)

♩ = 110,000107

7

13

19

24

31

37

44

51

56

V.S.

Christmas - O' Holy Night

(Harmony)

♩ = 110,000107

6

11

16

22

28

35

41

47

53

V.S.

58

64

70

76

83

89

95

98

Drums

Christmas - O' Holy Night

♩ = 110,000107

4/4 - | ⊗ | ⊗ | ⊗ | ⊗ | ⊗ | ⊗ | ⊗ | ⊗ | ⊗

10 | ⊗ | ⊗ | ⊗ | ⊗ | ⊗ | ⊗ | ⊗ | ⊗ | ⊗

19 | ⊗ | ⊗ | ⊗ | ⊗ | ⊗ | ⊗ | ⊗ | ⊗ | ⊗

28 | ⊗ | ⊗ | ⊗ | ⊗ | ⊗ | ⊗ | ⊗ | ⊗ | ⊗

37 | ⊗ | ⊗ | ⊗ | ⊗ | ⊗ | ⊗ | ⊗ | ⊗ | ⊗

46 | ⊗ | ⊗ | ⊗ | ⊗ | ⊗ | ⊗ | ⊗ | ⊗ | ⊗

55 | ⊗ | ⊗ | ⊗ | ⊗ | ⊗ | ⊗ | ⊗ | ⊗ | ⊗

64 | ⊗ | ⊗ | ⊗ | ⊗ | ⊗ | ⊗ | ⊗ | ⊗ | ⊗

73 | ⊗ | ⊗ | ⊗ | ⊗ | ⊗ | ⊗ | ⊗ | ⊗ | ⊗

82 | ⊗ | ⊗ | ⊗ | ⊗ | ⊗ | ⊗ | ⊗ | ⊗ | ⊗

V.S.

2

Drums

91

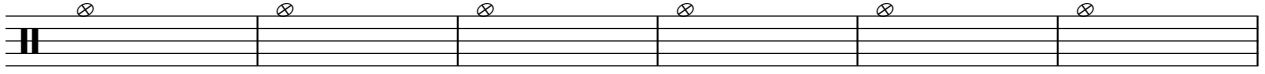

97

Vibraphone

Christmas - O' Holy Night

♩ = 110,000107

27

33

42

51

26

83

92

97

Christmas - O' Holy Night

Piano

♩ = 110,000107

V.S.

16

18

20

23

25

27

30

32

34

36

38

40

V.S.

42

44

46

48

50

52

54

56

59

61

64

66

V.S.

69

71

74

77

80

82

84

86

88

90

92

94

V.S.

96

98

99

Christmas - O' Holy Night

Bass

♩ = 110,000107

10

19

28

35

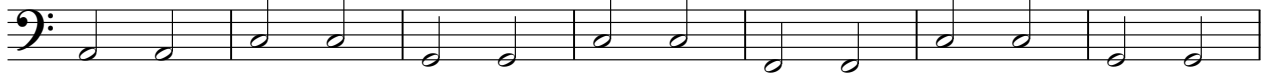

42

49

57

66

75

V.S.

2

Bass

83

90

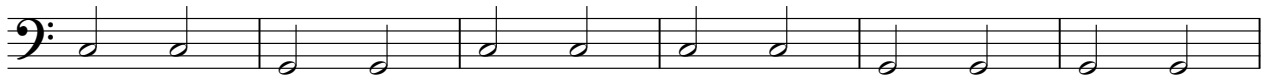

96

Christmas - O' Holy Night

Strings

♩ = 110,000107

10

19

27

36

45

54

63

72

80

V.S.

2

Strings

89

96
