

Christmas - Rockin' Around The Christmas Tree

♩ = 120,000000

♩ = 120,000000

6

9

13

17

21

25

28

32

36

40

Sax

Sax

Trombone

Drums

Bass

Piano

Strings

44

Sax

Sax

Trombone

Drums

Bass

Piano

Strings

48

52

56

60

63

Sax

Sax

Trombone

Drums

Bass

Piano

Strings

67

Sax

Sax

Trombone

Drums

Bass

Piano

Strings

70

Sax

Sax

Trombone

Drums

Guitar

Bass

Piano

Strings

Christmas - Rockin' Around The Christmas Tree

Sax

♩ = 120,000000

2

8

13

19

25

31

36

41

47

52

V.S.

2

Sax

58

64

69

Christmas - Rockin' Around The Christmas Tree

Sax

♩ = 120,000000

2

8

13

19

25

31

36

41

47

52

V.S.

Trombone Christmas - Rockin' Around The Christmas Tree

♩ = 120,000000

2

9

15

20

26

32

37

43

48

53

V.S.

2

Trombone

59

64

69

Christmas - Rockin' Around The Christmas Tree

Drums

♩ = 120,000000
2

7

12

17

22

25

29

34

38

42

V.S.

46

50

54

58

62

66

70

Christmas - Rockin' Around The Christmas Tree

Bass

♩ = 120,000000

2

6

12

18

23

28

33

38

43

49

V.S.

2

Bass

54

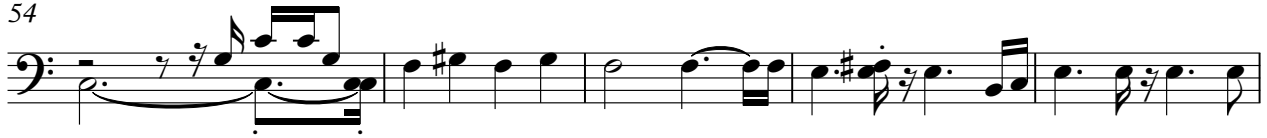

59

64

69

Christmas - Rockin' Around The Christmas Tree

Piano

♩ = 120,000000

2

6

10

14

18

22

V.S.

26

29

33

37

41

45

49

53

57

60

64

68

71

Christmas - Rockin' Around The Christmas Tree

Strings

♩ = 120,000000

6

10

14

18

22

28

33

37

41

V.S.

45

49

53

58

64

68

71