

Kid Rock - Picture

♩ = 100,000000

Flute

Harmonica

Percussion

Jazz Guitar

Electric Guitar

Electric Guitar

5-string Electric Bass

Fretless Electric Bass

Electric Clavichord

FM Synth

♩ = 100,000000

7

Harm.

Perc.

J. Gtr.

E. Bass

FM

living my life in a slowhell, with a girl

11

Harm. 

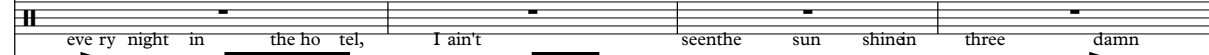
Perc. 

J. Gtr. 

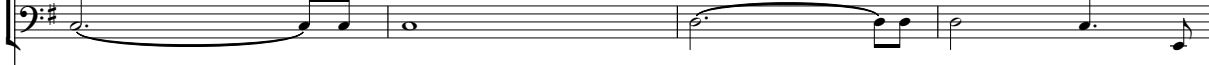
E. Bass 

FM 

15

Harm. 

Perc. 

J. Gtr. 

E. Gtr. 

E. Bass 

FM 

18

Harm. 

Perc. 

J. Gtr. 

E. Gtr. 

E. Bass 

E. Clav. 

FM 

key, wish I had a good girl WHO missed me, Lord, I won der

21

Harm. 

Perc. 

J. Gtr. 

E. Gtr. 

E. Bass 

E. Clav. 

FM 

if I'll ev er changemy ways... I put your

24

Harm.

Perc.

J. Gtr.

E. Gtr.

E. Bass

E. Bass

E. Clav.

FM

27

Harm.

Perc.

J. Gtr.

E. Gtr.

E. Bass

E. Bass

E. Clav.

FM

30

Harm.

Perc.

J. Gtr.

E. Gtr.

E. Bass

E. Bass

E. Clav.

FM

pic ture a way, say down and

33

Harm.

Perc.

J. Gtr.

E. Gtr.

E. Bass

E. Bass

E. Clav.

FM

cried to day, I can't look at you while I'm ly ing

36

Harm.

Perc.

J. Gtr.

E. Gtr.

E. Bass

E. Bass

E. Clav.

FM

40

Fl.

Perc.

J. Gtr.

E. Gtr.

E. Bass

E. Bass

E. Clav.

FM

44

Fl. Perc. J. Gtr. E. Gtr. E. Bass FM

47

Fl. Perc. J. Gtr. E. Gtr. E. Bass E. Clav. FM

50

Fl.
Perc.
J. Gtr.
E. Gtr.
E. Bass
E. Clav.
FM

54

Fl.
Perc.
J. Gtr.
E. Gtr.
E. Bass
E. Bass
E. Clav.
FM

57

Fl.

Perc.

J. Gtr.

E. Gtr.

E. Bass

E. Bass

E. Clav.

FM

60

Fl.

Perc.

J. Gtr.

E. Bass

E. Bass

E. Clav.

FM

63

Fl.

Perc.

J. Gtr.

E. Bass

E. Bass

E. Clav.

FM

66

Fl.

Perc.

J. Gtr.

E. Bass

E. Bass

E. Clav.

FM

70

Fl.
Perc.
J. Gr.
E. Gr.
E. Bass
E. Bass
E. Clav.
FM

73

Perc.
J. Gr.
E. Gr.
E. Gr.
E. Bass
E. Clav.
FM

76

79

82

Fl.

Harm.

Perc.

J. Gtr.

E. Gtr.

E. Bass

FM

knowsbut they worrelbuthe hndstades telne some thingjustinright beaiting you for

87

Fl.

Harm.

Perc.

J. Gtr.

E. Gtr.

E. Bass

E. Clav.

FM

long time, fu el nig up on hearfachesand

90

Fl.

Harm.

Perc.

J. Gtr. *cheerwind,*

E. Gtr.

E. Bass

E. Clav.

FM

94

Fl.

Harm.

Perc.

J. Gtr. *aited from you in three damn nights...I put your*

E. Gtr.

E. Bass

E. Clav.

FM

97

Fl.

Harm.

Perc.

J. Gr.

E. Gr.

E. Bass

E. Clav.

FM

pic ture a way, I won der where you been. I can't look at you while I'm ly

100

Fl.

Harm.

Perc.

J. Gr.

E. Gr.

E. Bass

E. Clav.

FM

ing next to him... put your pic ture a way. I won der

103

Fl.

Harm.

Perc.

J. Gtr.

E. Gtr.

E. Bass

E. Bass

E. Clav.

FM

where you been, I can't

105

Fl.

Harm.

Perc.

J. Gtr.

E. Gtr.

E. Bass

E. Bass

E. Clav.

FM

look at you while I'm ly ing how to him. I saw you res

108

Fl.

Harm.

Perc.

J. Gtr.

E. Bass

E. Bass

E. Clav.

FM

ter day with an old friend, it was the same ole same

111

Fl.

Harm.

Perc.

J. Gtr.

E. Bass

E. Bass

E. Clav.

FM

how you been since you've been gone my world's been

114

Fl.

Harm.

Perc.

J. Gtr.

E. Bass

E. Bass

E. Clav.

FM

dark grey, you remind me of brighter days, hoped that you were an ing

118

Fl.

Harm.

Perc.

J. Gtr.

E. Gtr.

E. Bass

E. Bass

E. Clav.

FM

home to stay, I was head ed

121

Fl.

Harm.

Perc.

J. Gtr.

E. Gtr.

E. Bass

E. Bass

E. Clav.

FM

to church, I was off (drink you a way, I've thought bout you for along time, stereo get you

Kid Rock - Picture

Flute

♩ = 100,000000

38

43

47

51

55

60

65

69

80

84

8

2

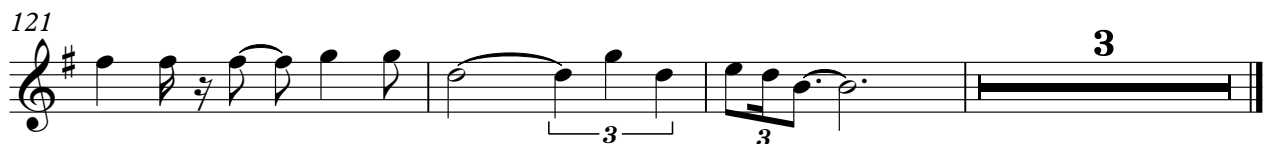

Kid Rock - Picture

Harmonica

♩ = 100,000000

4 2

11

16

20

24

28

32

36

39 42

Kid Rock - Picture

Percussion

liv- ♩ = 100,000000

living night, tel,

10
with girl every night, tel, ain't see the sunshine three damn days fu

17
ing your and his keysh I agged the used the, wder if I change s.... I put

24
picture away say down and to day, I can look at you

28
while ly ing nexto her... I put your picture a

31
way down and criedo day, I can't

34
look at you child'm ly ing next to her...

37
I called you last night in the ho tel, eve ryone

82

knows words, but he can't tell something, just saying you for a long time,

89

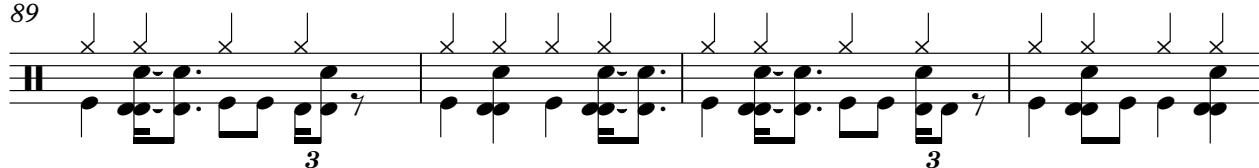

fueling upon heartache and cheap wine,

93

life in a burthredamn night's... your

97

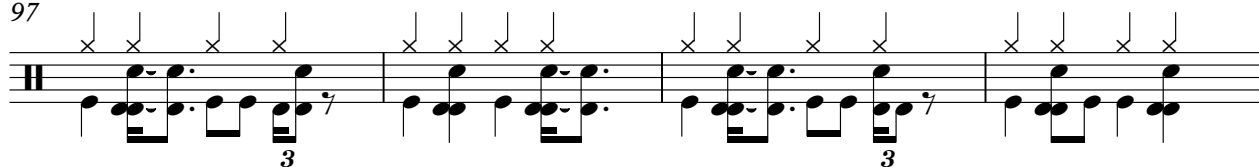

picture a way, I wonder where you been, I took you while I'm lying next to him....

101

I put your picture a way, I wonder where you been, I can't

105

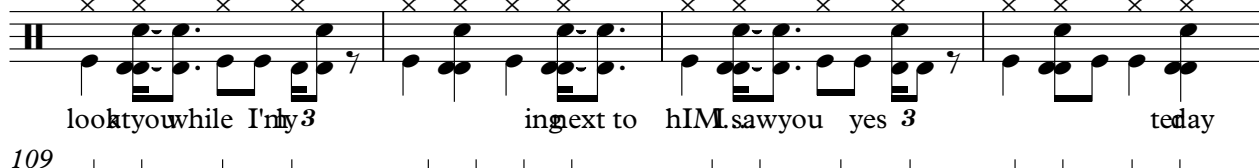

look you while I'm lying next to him, saw you yes today

109

with an old friend, it was the same ole same "how you been, I've

113

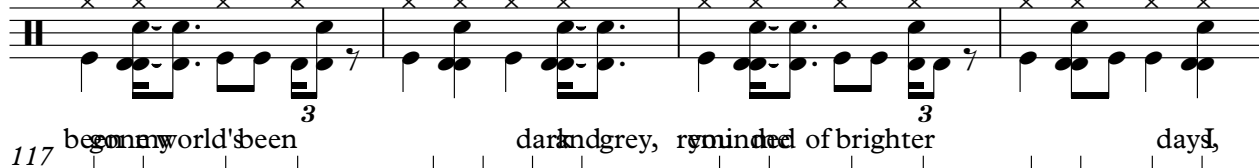

begin my world's been dark and grey, reminded of brighter days,

117

hope that you were coming home to stay, I was heard

121

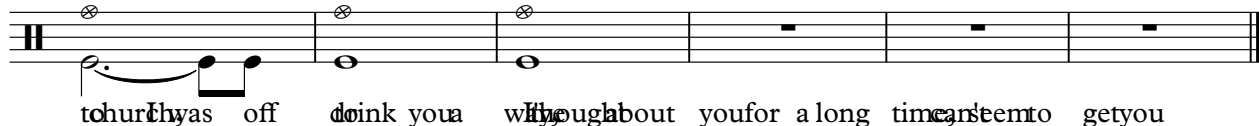

to church, I was off to drink you with you about you for a long time, can't seem to get you

♩ = 100,000000

2

6

9

12

15

18

22

24

26

29

V.S.

58

61

63

65

68

71

73

76

79

81

V.S.

88

92

95

97

100

103

105

107

110

112

3

115

118

120

122

Kid Rock - Picture

Electric Guitar

♩ = 100,000000

3 9

17

20

23 2

28 3

34 3

41

44

47

50 3

V.S.

53

55 **15**

73

76

79 **3**

85

88

91

94

96

99

102

105

14

122

♩ = 100,000000

70

74

77

80

46

Kid Rock - Picture

5-string Electric Bass

♩ = 100,000000

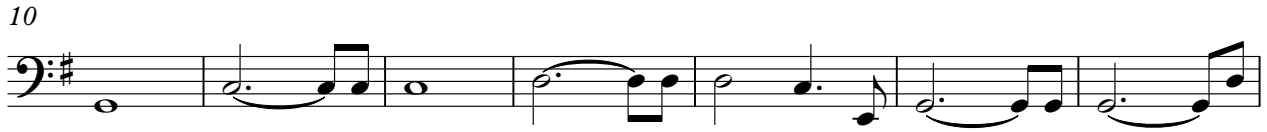

V.S.

61

66

71

76

81

87

92

98

104

109

114

119

123

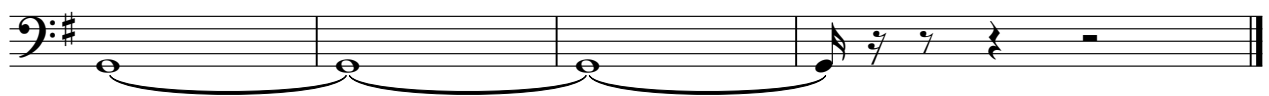

Kid Rock - Picture

Fretless Electric Bass

♩ = 100,000000

23

27

31

35

40

15

58

61

66

70

31

2

Fretless Electric Bass

104

107

111

115

118

6

Electric Clavichord

Kid Rock - Picture

♩ = 100,000000

16

21

25

28

32

36

V.S.

41

6

6

51

56

60

64

68

72

76

79

87

92

96

101

105

109

113

116

120

122

♩ = 100,000000

6

6

12

17

22

22

26

26

29

29

V.S.

33

37

41

47

52

56

60

63

67

71

74

78

V.S.

81

86

90

95

99

103

106

109

113

117

121

123
