

♩ = 102,000008

Jazz Guitar

J. Gtr.

J. Gtr.

J. Gtr.

J. Gtr.

Flex.

J. Gtr.

E. Bass

18

Flex.

J. Gtr.

E. Bass

Syn. Voice

21

J. Gtr.

E. Bass

Syn. Voice

♩ = 132,000137

23

27

30

33

Perc. Flex. E. Gtr. E. Bass

35

Perc. Flex. E. Gtr. E. Bass

38

Perc. Flex. E. Gtr. E. Bass

41

Perc. Flex. E. Gtr. E. Bass Syn. Voice

44

Perc.

E. Gtr.

E. Bass

Syn. Voice

47

Perc.

Flex.

E. Gtr.

E. Bass

49

Perc.

E. Gtr.

E. Bass

51 7

53

56

Perc.

Flex.

E. Gtr.

E. Bass

59

Perc.

Flex.

E. Gtr.

E. Bass

Syn. Voice

62 9

Perc.

E. Gtr.

E. Bass

Syn. Voice

65

Perc.

Flex.

E. Gtr.

E. Gtr.

E. Gtr.

E. Bass

68

Perc.

E. Gtr.

E. Gtr.

E. Gtr.

E. Bass

71

Perc.

E. Gtr.

E. Gtr.

E. Gtr.

E. Bass

74

Perc.

E. Gtr.

E. Gtr.

E. Bass

77

Perc.

E. Gtr.

E. Gtr.

E. Bass

79

Perc.

E. Gtr.

E. Gtr.

E. Bass

82

84

86

Perc.

E. Gtr.

E. Gtr.

E. Gtr.

E. Bass

89

Perc.

Flex.

E. Gtr.

E. Gtr.

E. Gtr.

E. Bass

92

Perc.

Flex.

E. Gtr.

E. Bass

96

Perc.

Flex.

E. Gtr.

E. Bass

Syn. Voice

100

Perc. Flex. E. Gtr. E. Bass Syn. Voice

103

Perc. Flex. E. Gtr. E. Bass

106

Perc.

Flex.

E. Gtr.

E. Bass

Syn. Voice

109

Perc.

J. Gtr.

E. Gtr.

E. Bass

113

115

117

120

122

Perc. J. Gtr. E. Gtr. E. Gtr. E. Bass Vla.

124

Perc. J. Gtr. E. Gtr. E. Gtr. E. Bass Vla.

126

Perc. J. Gtr. E. Gtr. E. Gtr. E. Bass Vla.

6 3 6 6

6 3 6 6

128

Perc. J. Gtr. E. Gtr. E. Gtr. E. Bass Vla.

3

3

130

Perc.

J. Gtr.

E. Gtr.

E. Gtr.

E. Bass

Vla.

132

Perc.

E. Gtr.

E. Bass

135 $\text{♩} = 64,999983$

Perc. J. Gtr. E. Gtr. E. Bass

137

J. Gtr.

139

J. Gtr.

Percussion

♩ = 102,000068 ♩ = 132,000137

24

28

32

35

38

41

45

49

51

54

V.S.

Percussion

57

60

65

69

73

76

79

82

85

89

Percussion

94

98

103

108

114

118

122

126

130

133

Flexatone

♩ = 102,000068

16

20

♩ = 132,000137

2

8

33

37

41

3

4

52

56

61

3

20

8

86

5

96

2

2

Flexatone

103

2

108

26

6

$\text{♩} = 64,9999\text{€}$

26

6

Jazz Guitar

♩ = 102,000068

113

116

119

122

125

128

131

♩ = 64,999985

3

137

139

Electric Guitar

Electric Guitar

♩ = 102,000068 ♩ = 132,000137

24

29

34

40

44

47

51

56

60

63

V.S.

67

73

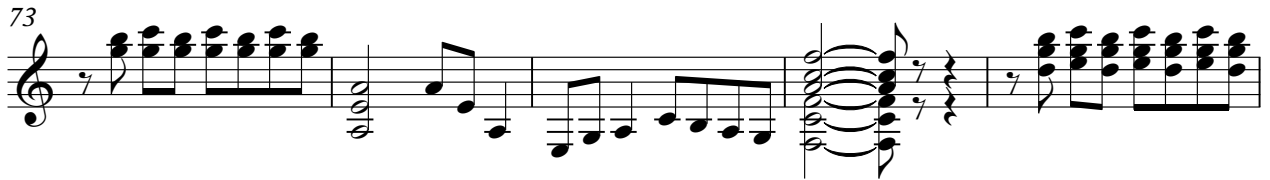

78

83

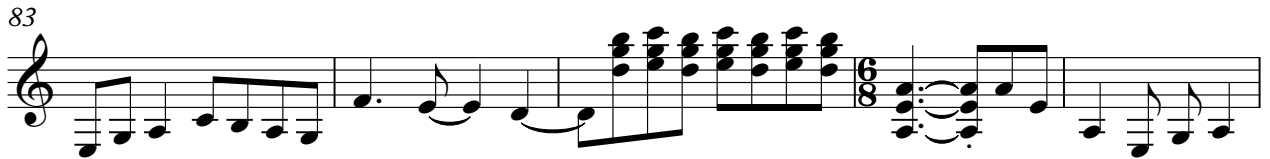

88

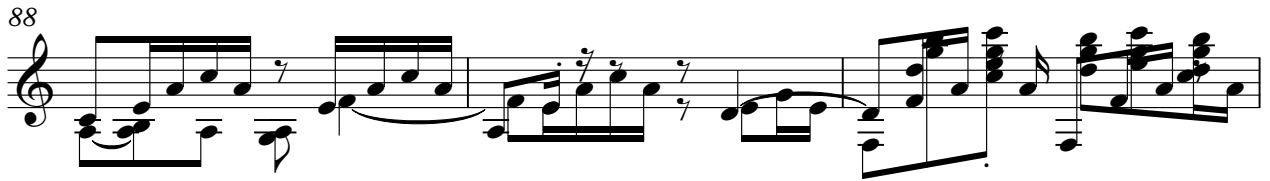

91

97

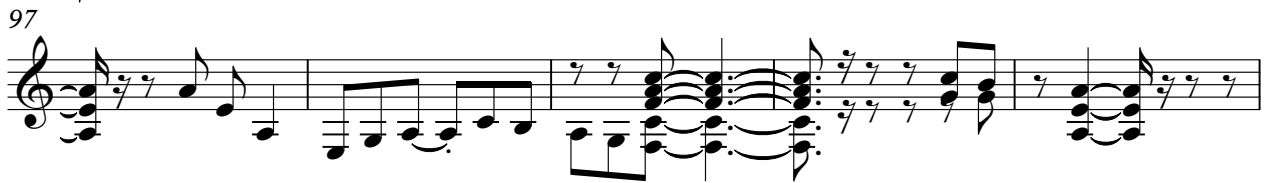

102

106

109

114

117

120

123

126

129

132

♩ = 54,999983

5

Electric Guitar

♩ = 102,000068 ♩ = 132,000137

24 **41**

67

73

77

80

84

88

92

11 **30** **6** ♩ = 54,99996

Electric Bass

♩ = 102,000068

16

24

♩ = 132,000137

61

17

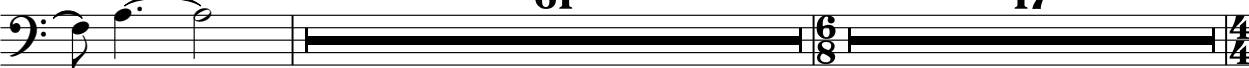

103

30

6

♩ = 54,99996

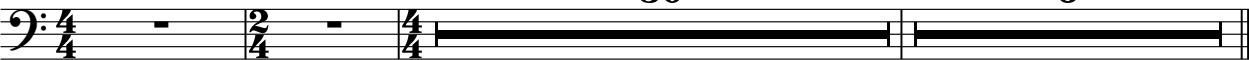

Electric Bass

♩ = 102,000068

♩ = 132,000137

24

29

34

39

44

48

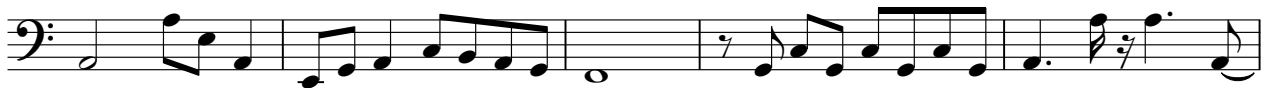

53

58

63

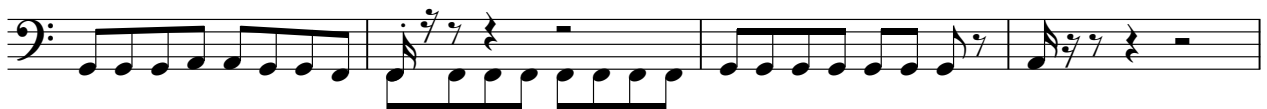

67

V.S.

73

78

83

88

95

101

106

109

116

123

130

134

♩ = 67,999983

4

Synth Voice

♩ = 102,000068

19

3

17

42

3

13

3

64

21

10

98

4

107

27

6

♩ = 54,99996

Viola

♩ = 102,000068 ♩ = 132,000137

24 61 17

104

8

117

3

122

126

6 3 6 6 3

130

3 6

♩ = 54,99996
