

# Kiss - A Million To One

♩ = 115,000031

Paul Lead

5

Eric

Paul Lead

Paul Rythm

Vinnie Rythm

Gene

8

Eric

Paul Lead

Paul Rythm

Vinnie Rythm

Gene

11

Eric

Paul Lead

Paul Rythm

Vinnie Rythm

Gene

14

Eric

Paul Rythm

Vinnie Rythm

Gene

17

Eric

Paul Rythm

Vinnie Rythm

Gene

20

Eric

Paul Lead

Paul Rythm

Vinnie Rythm

Gene

23

Eric

Paul Rythm

Vinnie Rythm

Gene

26

Eric

Paul Lead

Paul Rythm

Vinnie Rythm

Gene

29

Eric

Paul Lead

Paul Rythm

Vinnie Rythm

Gene

33

Eric

Paul Lead

Paul Rythm

Vinnie Rythm

Gene

36

Eric

Paul Lead

Paul Rythm

Vinnie Rythm

Gene

39

Eric

Paul Lead

Paul Rythm

Vinnie Rythm

Gene

42

Eric

Paul Rythm

Vinnie Rythm

Gene

45

Eric

Paul Rythm

Vinnie Rythm

Gene

48

Eric

Paul Lead

Paul Rythm

Vinnie Rythm

Gene

51

Eric

Paul Rythm

Vinnie Rythm

Gene

54

Eric

Paul Lead

Paul Rythm

Vinnie Rythm

Gene

57

Eric

Paul Lead

Paul Rythm

Vinnie Rythm

Gene

61

Eric

Paul Lead

Paul Rythm

Vinnie Rythm

Gene

64

Eric

Paul Lead

Paul Rythm

Vinnie Rythm

Gene

67 9

Eric

Paul Lead

Paul Rythm

Vinnie Rythm

Vinnie Solo

Gene

70

Eric

Paul Rythm

Vinnie Rythm

Vinnie Solo

Gene

73

Eric  
Paul Rythm  
Vinnie Rythm  
Vinnie Solo  
Gene

75

Eric  
Paul Rythm  
Vinnie Rythm  
Vinnie Solo  
Gene

76 11

Eric

Paul Rythm

Vinnie Rythm

Vinnie Solo

Gene

6 6 6 6

78

Eric

Paul Lead

Paul Rythm

Vinnie Rythm

Gene

80

Eric  
Paul Lead  
Paul Rythm  
Vinnie Rythm  
Gene

83

Eric  
Paul Lead  
Paul Rythm  
Vinnie Rythm  
Gene

87

Eric

Paul Lead

Paul Rythm

Vinnie Rythm

Gene

90

Eric

Paul Lead

Paul Rythm

Vinnie Rythm

Gene

93

Eric  
Paul Lead  
Paul Rythm  
Vinnie Rythm  
Gene

96

Eric  
Paul Lead  
Paul Rythm  
Vinnie Rythm  
Gene

99

Eric

Paul Lead

Paul Rhythm

Vinnie Rhythm

Gene

102

Eric

Paul Lead

Paul Rhythm

Vinnie Rhythm

Gene

105

Eric

Paul Lead

Paul Rythm

Vinnie Rythm

Gene

6

6

108

Eric

Paul Lead

Paul Rythm

Vinnie Rythm

Gene

111

Eric  
Paul Lead  
Paul Rythm  
Vinnie Rythm  
Gene

114

Eric  
Paul Lead  
Paul Rythm  
Vinnie Rythm  
Gene

117

Eric

Paul Lead

Paul Rythm

Vinnie Rythm

Gene

120

Eric

Paul Lead

Paul Rythm

Vinnie Rythm

Gene

122

Eric

Paul Lead

Paul Rythm

Vinnie Rythm

Gene

125

Eric

Paul Lead

Paul Rythm

Vinnie Rythm

Gene

# Kiss - A Million To One

Eric

♩ = 115,000031

4

9

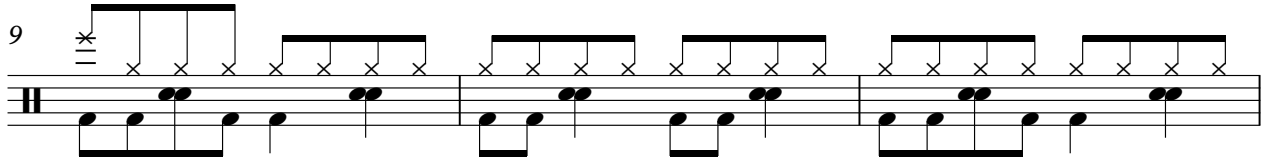

12

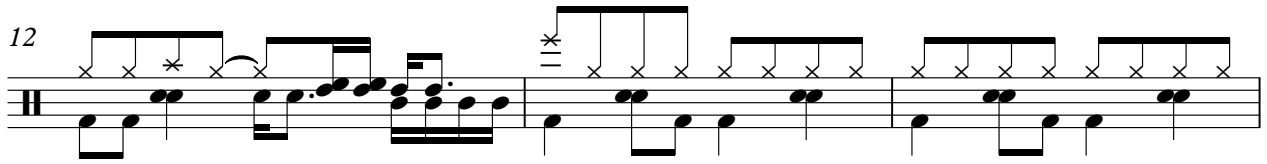

15

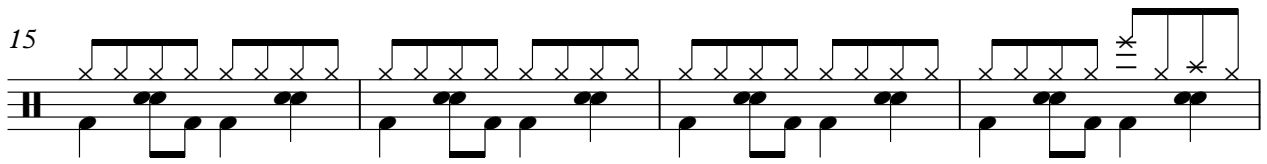

19

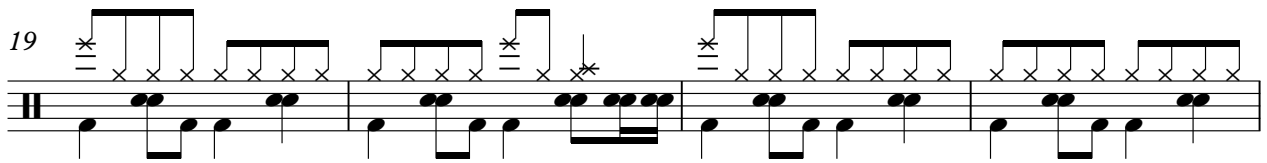

23

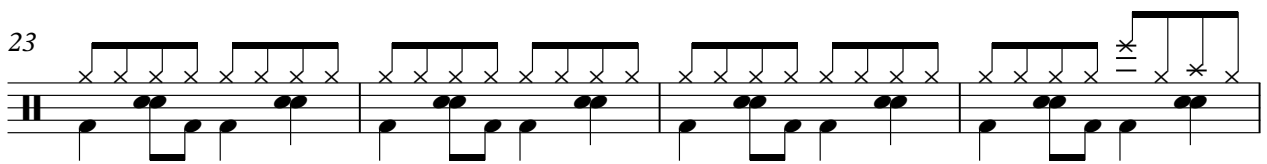

27

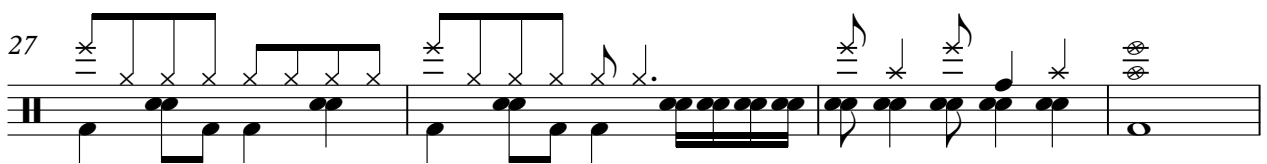

31

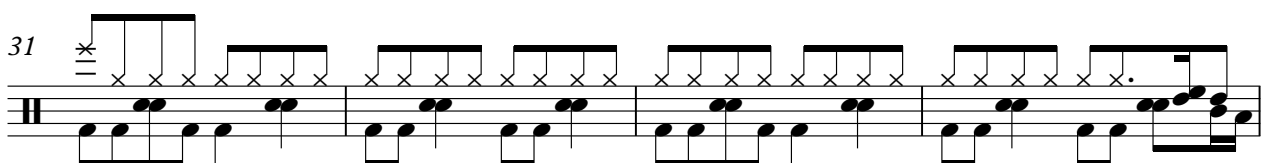

35

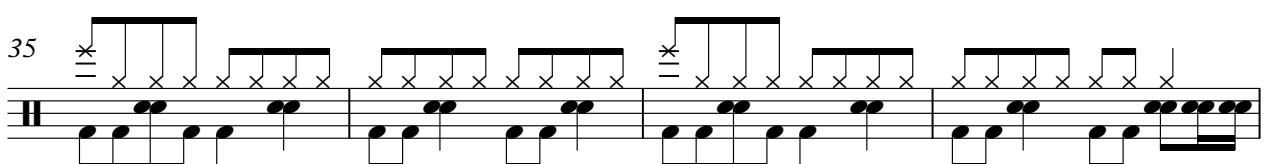

39

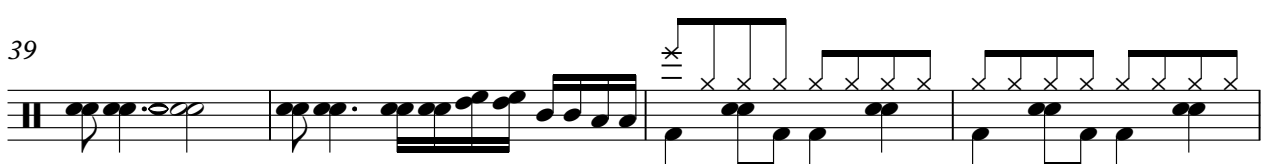

V.S.

43

47

51

55

59

63

67

71

74

77

Eric

80

84

89

93

97

100

103

106

109

112

3

6

6

V.S.

4

115

Eric

118

121

124

Paul Lead

Kiss - A Million To One

♩ = 115,000031

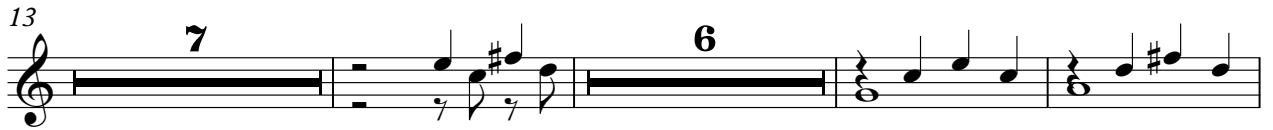

110

114

118

122

# Kiss - A Million To One

Paul Rhythm

♩ = 115,000031

4

9

14

22

29

34

38

45

53

59

V.S.

63

67

71

75

80

86

91

95

99

104

108

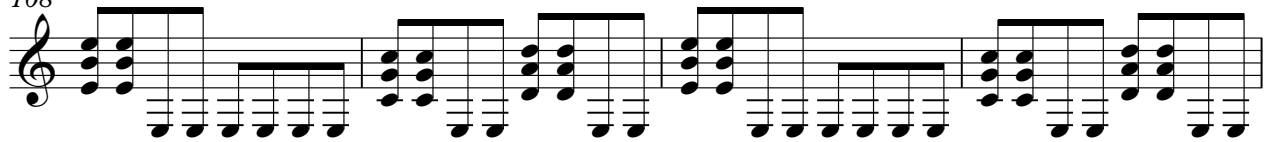

112

117

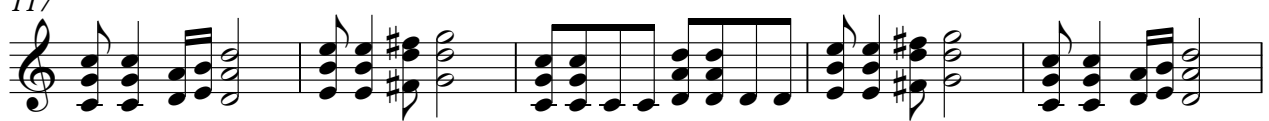

122

# Kiss - A Million To One

Vinnie Rhythm

♩ = 115,000031

4

9

14

22

29

34

38

45

53

59

V.S.

## Vinnie Rythm

63

67

71

75

80

86

91

95

99

104

Vinnie Rythm

108

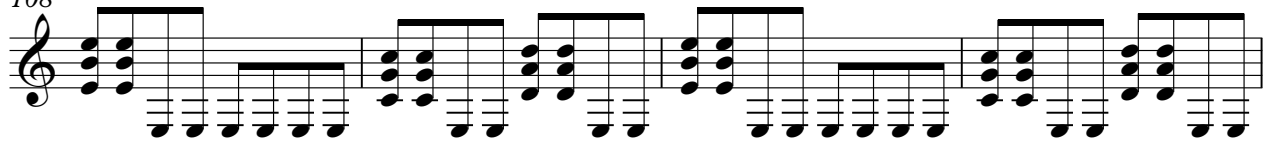

112

117

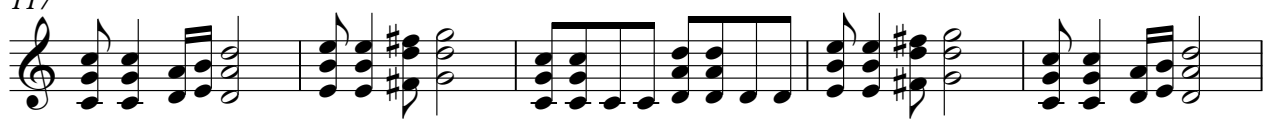

122

Vinnie Solo

Kiss - A Million To One

♩ = 115,000031

68

72

75

76

77

# Kiss - A Million To One

Gene

♩ = 115,000031

4

9

14

22

29

34

38

45

53

59

V.S.

63

67

71

75

80

85

90

94

98

102

106

110

114

118

122

