

Alan Parsons Project - Dr. Tarr And The Professor

♩ = 113,000099

Vocal 2

Vocal

Trombone

Drums

Guitar Jazz

Fingered Bass

Hammond Organ

Bass

♩ = 113,000099

5

Drums

Guitar Jazz

Fingered Bass

Hammond Organ

Bass

8

11

13

Vocal 2

Vocal

Trombone

Drums

Guitar Jazz

Fingered Bass

Hammond Organ

Bass

15

Vocal 2

Vocal

Drums

Guitar Jazz

Fingered Bass

Bass

17

Vocal 2

Vocal

Drums

Guitar Jazz

Fingered Bass

Bass

20

Vocal 2

Vocal

Drums

Guitar Jazz

Fingered Bass

Hammond Organ

Bass

23

26

28

Vocal 2

Vocal

Drums

Guitar Jazz

Fingered Bass

Bass

30

Vocal 2

Vocal

Drums

Guitar Jazz

Fingered Bass

Hammond Organ

Bass

33

Vocal 2

Vocal

Drums

Guitar Jazz

Fingered Bass

Hammond Organ

Bass

36

Vocal 2

Vocal

Drums

Guitar Jazz

Fingered Bass

Bass

39

Vocal 2

Vocal

Drums

Guitar Jazz

Fingered Bass

Hammond Organ

Bass

42

Trombone

Drums

Guitar Jazz

Fingered Bass

Hammond Organ

Bass

44

Drums

Guitar Jazz

Fingered Bass

Bass

46

Vocal 2

Vocal

Drums

Guitar Jazz

Fingered Bass

Bass

48

Vocal 2

Vocal

Drums

Guitar Jazz

Fingered Bass

Hammond Organ

Bass

51

Vocal 2

Vocal

Drums

Guitar Jazz

Fingered Bass

Hammond Organ

Bass

54

Vocal 2
Vocal
Drums
Guitar Jazz
Fingered Bass
Bass

56

Vocal 2
Vocal
Drums
Guitar Jazz
Fingered Bass
Bass

59

Vocal 2

Vocal

Drums

Guitar Jazz

Fingered Bass

Hammond Organ

Bass

62

Vocal 2

Vocal

Drums

Guitar Jazz

Fingered Bass

Hammond Organ

Bass

65

Drums

Guitar Jazz

Fingered Bass

Hammond Organ

Bass

68

Drums

Guitar Jazz

Fingered Bass

Hammond Organ

Bass

70

Drums

Guitar Jazz

Fingered Bass

Hammond Organ

Bass

72

Drums

Guitar Jazz

Fingered Bass

Hammond Organ

Bass

74

Drums

Guitar Jazz

Fingered Bass

Hammond Organ

Bass

76

Drums

Guitar Jazz

Fingered Bass

Hammond Organ

Bass

78 15
♩ = 120,000000

Drums

Guitar Jazz

Fingered Bass

Hammond Organ

Bass

♩ = 120,000000

Alan Parsons Project - Dr. Tarr And The Professor

Vocal 2

♩ = 113,000099

11

15

18 6

27

30

33

37

42 5

49

2

Vocal 2

52

55

58

61

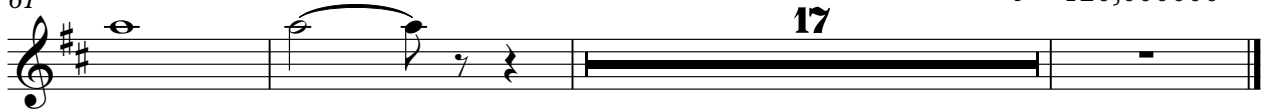

♩ = 120,000000

17

Alan Parsons Project - Dr. Tarr And The Professor

Vocal

♩ = 113,000099

11

15

18 6

27

30

33

37

42 5

49

2

Vocal

52

55

58

61

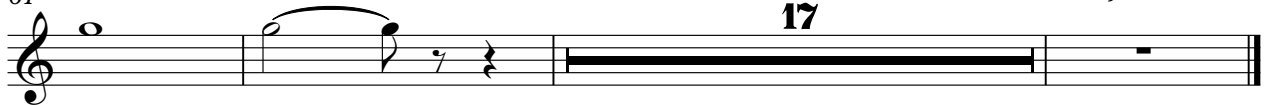

♩ = 120,000000

17

Trombone

Alan Parsons Project - Dr. Tarr And The Professor

♩ = 113,000099

9

12

10

24

27

14

43

36

♩ = 120,000000

Alan Parsons Project - Dr. Tarr And The Professor

Drums

♩ = 113,000099

3

8

12

16

21

25

29

34

38

42

V.S.

Drums

46

51

55

59

63

67

71

75

78

♩ = 120,000000

♩ = 113,000099

7

11

15

18

22

26

30

34

39

43

46

50

55

59

63

67

73

77

♩ = 120,000000

Alan Parsons Project - Dr. Tarr And The Professor

Fingered Bass

♩ = 113,000099

5

10

14

17

21

25

29

32

37

V.S.

2
41
45
48
53
58
62
67
73
77

Fingered Bass

$\text{♩} = 120,000000$

Hammond Organ

Alan Parsons Project - Dr. Tarr And The Professor

♩ = 113,000099

7

12

22

27

36

48

60

4

68

70

72

74

76

78

$\text{♩} = 120,000,000$

Alan Parsons Project - Dr. Tarr And The Professor

Bass

♩ = 113,000099

V.S.

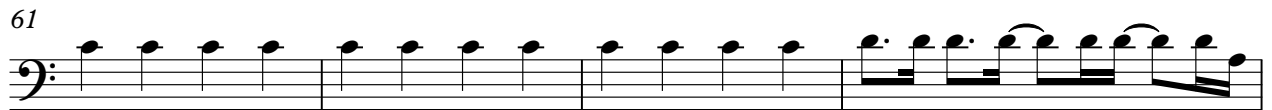

Bass

79

♩ = 120,000000

