

A DuB - Who I Be

$\text{♩} = 180,000183$

MIDI out

MIDI out #3

MIDI out #6

MIDI out #4

$\text{♩} = 180,000183$

MIDI out #5

MIDI out #2

9

MIDI out

MIDI out #3

MIDI out #6

MIDI out #4

MIDI out #5

MIDI out #2

11

MIDI out

MIDI out #3

MIDI out #6

MIDI out #4

MIDI out #5

MIDI out #2

13

MIDI out

MIDI out #3

MIDI out #6

MIDI out #4

MIDI out #5

15

MIDI out

MIDI out #3

MIDI out #6

MIDI out #4

MIDI out #5

17

MIDI out

MIDI out #3

MIDI out #6

MIDI out #4

MIDI out #5

19

MIDI out

MIDI out #3

MIDI out #6

MIDI out #4

MIDI out #5

21

MIDI out

MIDI out #3

MIDI out #6

MIDI out #4

MIDI out #5

23

MIDI out

MIDI out #3

MIDI out #6

MIDI out #4

MIDI out #5

25

MIDI out

MIDI out #3

MIDI out #6

MIDI out #4

MIDI out #5

27

MIDI out

MIDI out #3

MIDI out #6

MIDI out #4

MIDI out #5

33

MIDI out

MIDI out #3

MIDI out #6

MIDI out #4

MIDI out #5

35

MIDI out

MIDI out #3

MIDI out #6

MIDI out #4

MIDI out #5

MIDI out #2

38

MIDI out

MIDI out #3

MIDI out #6

MIDI out #4

MIDI out #5

40

MIDI out

MIDI out #3

MIDI out #6

MIDI out #4

MIDI out #5

42

MIDI out

MIDI out #3

MIDI out #6

MIDI out #4

MIDI out #5

44

MIDI out

MIDI out #3

MIDI out #6

MIDI out #4

MIDI out #5

46

MIDI out

MIDI out #3

MIDI out #6

MIDI out #4

MIDI out #5

MIDI out #2

48

MIDI out

MIDI out #3

MIDI out #6

MIDI out #4

MIDI out #5

MIDI out #2

50

MIDI out

MIDI out #3

MIDI out #6

MIDI out #4

MIDI out #5

MIDI out #2

52

MIDI out

MIDI out #3

MIDI out #6

MIDI out #4

MIDI out #5

MIDI out #2

54

MIDI out

MIDI out #3

MIDI out #6

MIDI out #4

MIDI out #5

MIDI out #2

56

MIDI out

MIDI out #3

MIDI out #6

MIDI out #4

MIDI out #5

MIDI out #2

58

MIDI out

MIDI out #3

MIDI out #6

MIDI out #4

MIDI out #5

MIDI out #2

60

MIDI out

MIDI out #3

MIDI out #6

MIDI out #4

MIDI out #2

62

MIDI out

MIDI out #3

MIDI out #6

MIDI out #4

64

MIDI out

MIDI out #3

MIDI out #6

MIDI out #4

66

MIDI out

MIDI out #3

MIDI out #6

MIDI out #4

68

MIDI out

MIDI out #3

MIDI out #6

MIDI out #4

MIDI out #5

70

MIDI out

MIDI out #3

MIDI out #6

MIDI out #4

MIDI out #5

72

MIDI out

MIDI out #3

MIDI out #6

MIDI out #4

MIDI out #5

74

MIDI out

MIDI out #3

MIDI out #6

MIDI out #4

MIDI out #5

76

MIDI out

MIDI out #3

MIDI out #6

MIDI out #4

MIDI out #5

78

MIDI out

MIDI out #3

MIDI out #6

MIDI out #4

MIDI out #5

80

MIDI out

MIDI out #3

MIDI out #6

MIDI out #4

MIDI out #5

82

MIDI out

MIDI out #3

MIDI out #6

MIDI out #4

MIDI out #5

84

MIDI out

MIDI out #3

MIDI out #6

MIDI out #4

MIDI out #5

86

MIDI out

MIDI out #3

MIDI out #6

MIDI out #4

MIDI out #5

88

MIDI out

MIDI out #3

MIDI out #6

MIDI out #4

MIDI out #5

90

MIDI out

MIDI out #3

MIDI out #6

MIDI out #4

MIDI out #5

92

MIDI out

MIDI out #3

MIDI out #6

MIDI out #4

MIDI out #5

94

MIDI out

MIDI out #3

MIDI out #6

MIDI out #4

MIDI out #5

MIDI out #2

96

MIDI out

MIDI out #3

MIDI out #6

MIDI out #4

MIDI out #5

MIDI out #2

98

MIDI out

MIDI out #3

MIDI out #6

MIDI out #4

MIDI out #5

MIDI out #2

100

MIDI out

MIDI out #3

MIDI out #6

MIDI out #4

MIDI out #5

MIDI out #2

102

MIDI out

MIDI out #3

MIDI out #6

MIDI out #4

MIDI out #5

MIDI out #2

104

MIDI out

MIDI out #3

MIDI out #6

MIDI out #4

MIDI out #5

MIDI out #2

106

MIDI out

MIDI out #3

MIDI out #6

MIDI out #4

MIDI out #5

MIDI out #2

108

MIDI out

MIDI out #3

MIDI out #6

MIDI out #4

MIDI out #5

MIDI out #2

110

MIDI out

MIDI out #3

MIDI out #6

MIDI out #4

MIDI out #5

112

MIDI out

MIDI out #3

MIDI out #6

MIDI out #4

MIDI out #5

114

MIDI out

MIDI out #3

MIDI out #6

MIDI out #4

MIDI out #5

MIDI out #2

117

MIDI out

MIDI out #3

MIDI out #6

MIDI out #4

MIDI out #5

119

MIDI out

MIDI out #3

MIDI out #6

MIDI out #4

MIDI out #5

121

MIDI out

MIDI out #3

MIDI out #6

MIDI out #4

MIDI out #5

123

MIDI out

MIDI out #3

MIDI out #6

MIDI out #4

MIDI out #5

MIDI out #2

126

MIDI out

MIDI out #3

MIDI out #6

MIDI out #4

MIDI out #5

MIDI out #2

128

MIDI out

MIDI out #3

MIDI out #6

MIDI out #4

MIDI out #5

MIDI out #2

130

MIDI out

MIDI out #3

MIDI out #6

MIDI out #4

MIDI out #5

MIDI out #2

132

MIDI out

MIDI out #3

MIDI out #6

MIDI out #4

MIDI out #5

MIDI out #2

134

MIDI out

MIDI out #3

MIDI out #6

MIDI out #4

MIDI out #5

MIDI out #2

136

MIDI out

MIDI out #3

MIDI out #6

MIDI out #4

MIDI out #5

MIDI out #2

138

MIDI out

MIDI out #3

MIDI out #6

MIDI out #4

MIDI out #5

MIDI out #2

140

MIDI out

MIDI out #3

MIDI out #6

MIDI out #4

MIDI out #5

MIDI out #2

A DuB - Who I Be

♩ = 180,000183

7

11

15

19

23

27

31

34

37

41

46

50

54

58

62

66

70

74

78

82

86

90

94

98

102

106

110

113

117

121

126

130

134

138

♩ = 180,000183

4

11

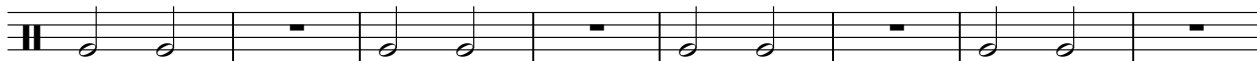

19

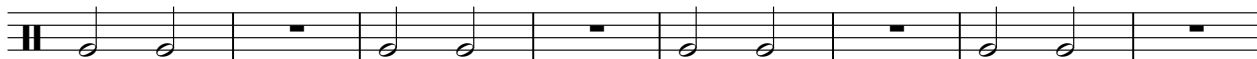

27

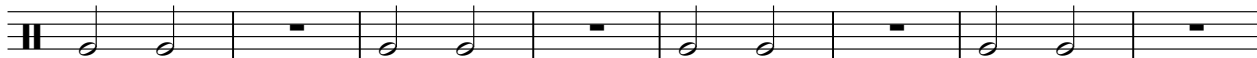

35

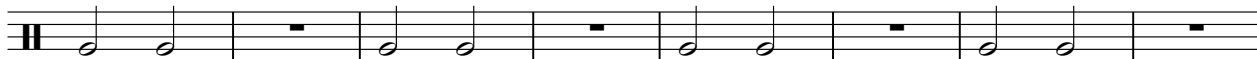

43

51

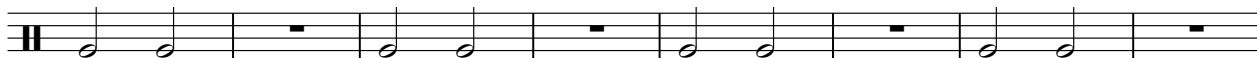

59

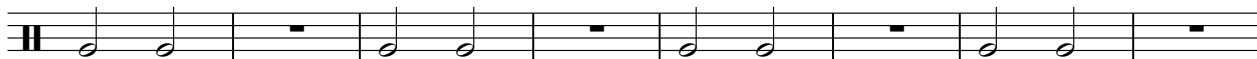

67

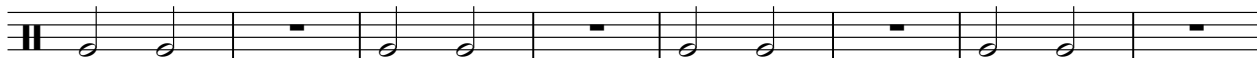

75

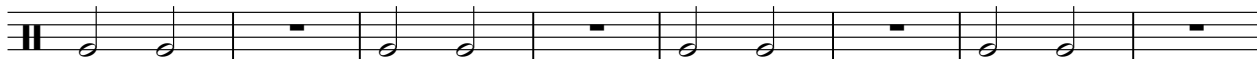

2

MIDI out #3

83

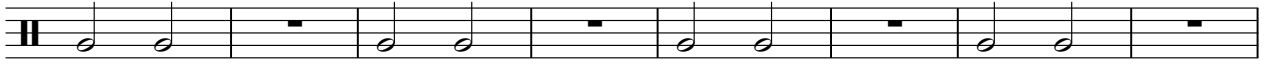

91

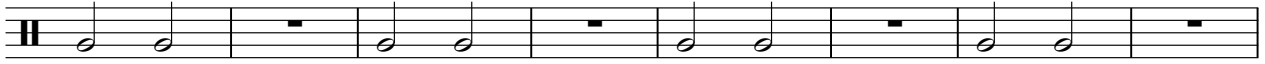

99

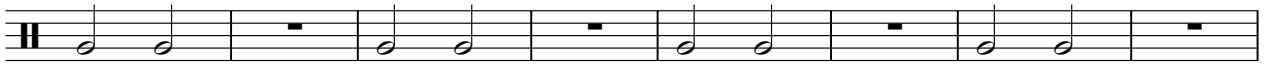

107

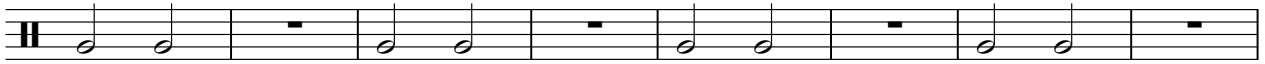

115

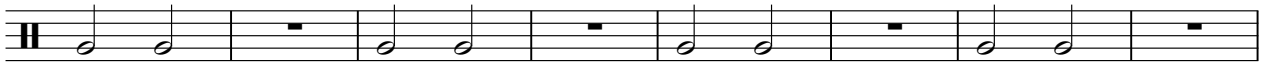

123

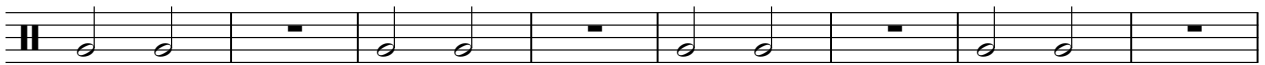

131

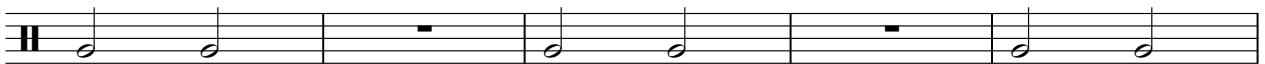

136

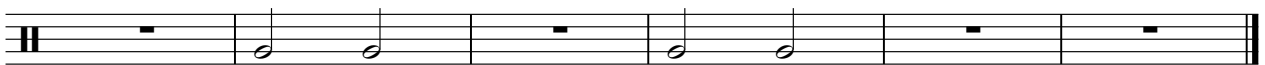

♩ = 180,000183

4

10

16

22

28

34

41

47

53

59

V.S.

65

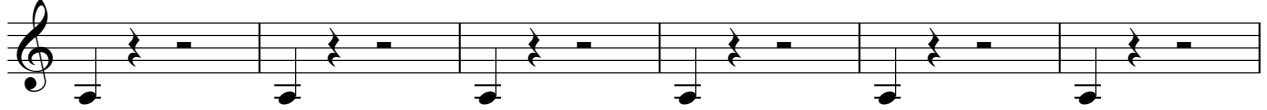

71

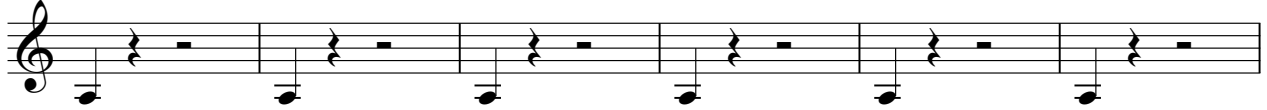

77

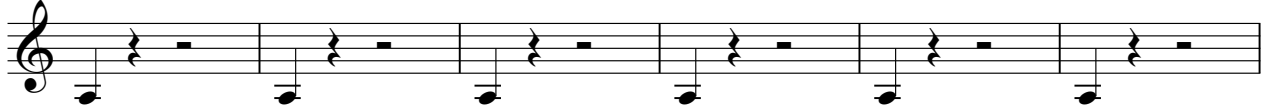

83

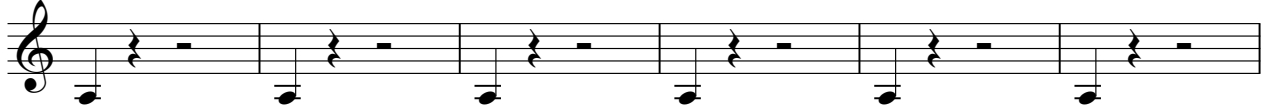

89

96

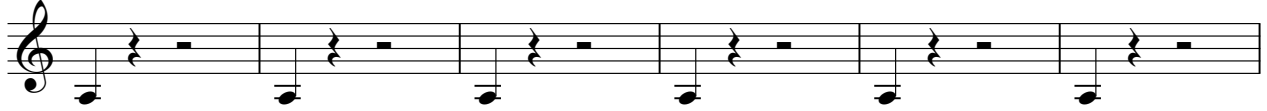

102

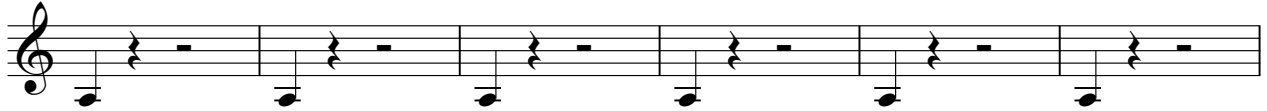

108

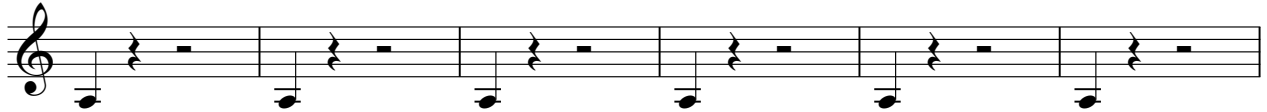

114

121

128

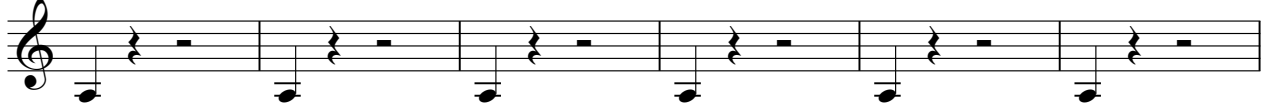

134

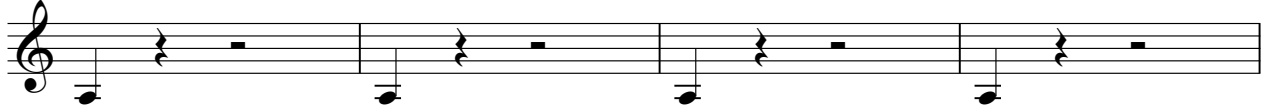

138

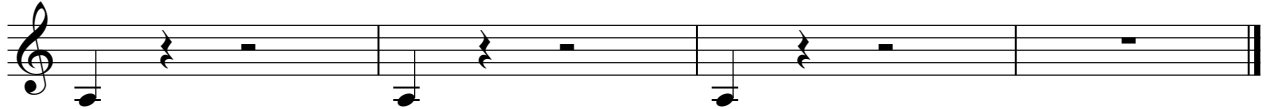

♩ = 180,000183

4

7

9

11

13

15

17

19

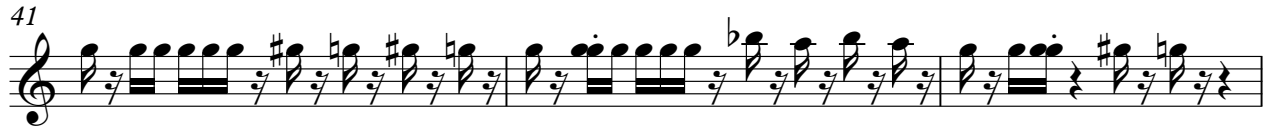

V.S.

V.S.

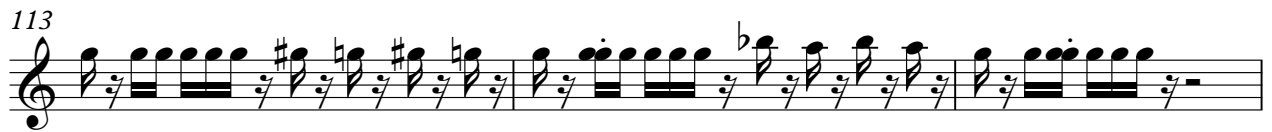

A DuB - Who I Be

MIDI out #5

♩ = 180,000183

4

11

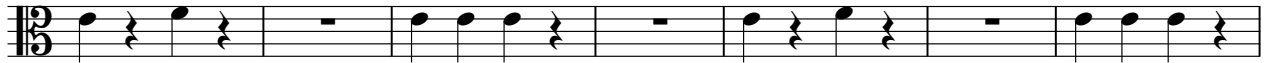

18

25

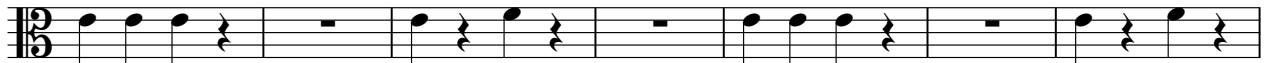

32

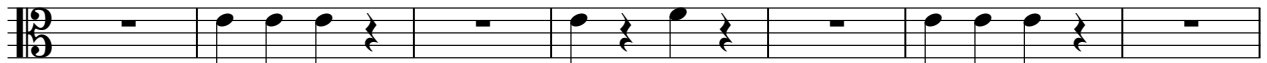

39

45

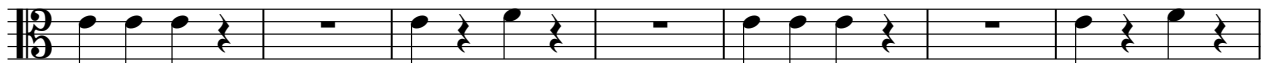

52

59

9

72

79

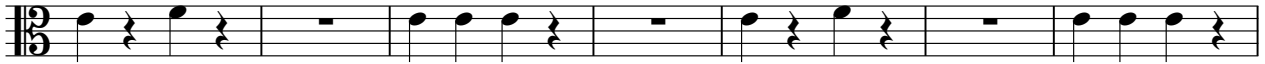

86

93

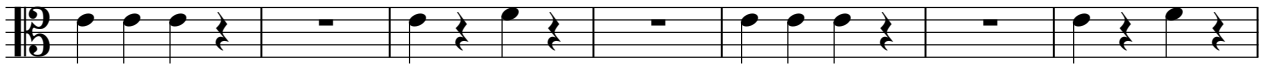

100

107

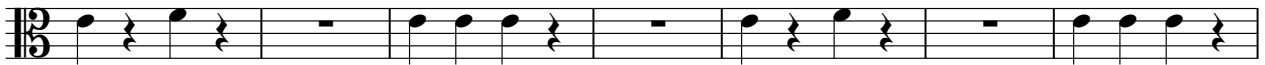

114

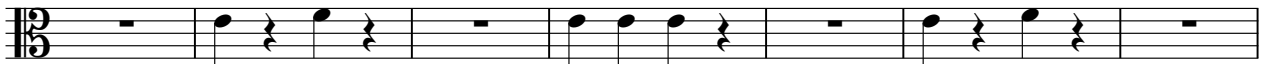

121

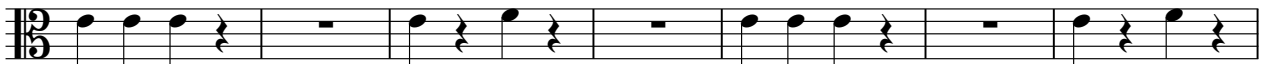

128

135

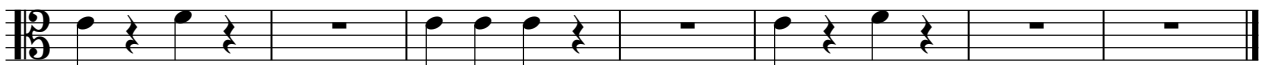

♩ = 180,000183

8 23

36 9 50

57 33 95

102 109 7 7 127

134

2

MIDI out #2

138

