

Dire Straits - Why Worry

♩ = 100,000000

new

Jazz Guitar

Jazz Guitar

Jazz Guitar

3

new

J. Gtr.

J. Gtr.

5

new

J. Gtr.

J. Gtr.

7

new

J. Gtr.

J. Gtr.

9

new

J. Gtr.

J. Gtr.

11

new

J. Gtr.

J. Gtr.

13

new

J. Gtr.

J. Gtr.

15

new

J. Gtr.

J. Gtr.

18

new

J. Gtr.

J. Gtr.

21

Fl.

new

J. Gtr.

J. Gtr.

J. Gtr.

23

Fl.

new

J. Gtr.

J. Gtr.

J. Gtr.

25

Fl.

new

J. Gtr.

J. Gtr.

J. Gtr.

27

Fl.

new

J. Gtr.

J. Gtr.

J. Gtr.

29

Fl.

new

J. Gtr.

J. Gtr.

J. Gtr.

31

Fl.

new

J. Gtr.

J. Gtr.

J. Gtr.

33

Fl.

new

J. Gtr.

J. Gtr.

J. Gtr.

35

Fl.

new

J. Gtr.

J. Gtr.

J. Gtr.

37

Fl.

new

J. Gtr.

J. Gtr.

J. Gtr.

Syn. Str.

39

Fl.

new

J. Gtr.

J. Gtr.

J. Gtr.

Syn. Str.

41

Fl.

new

J. Gtr.

J. Gtr.

J. Gtr.

Syn. Str.

43

Fl.

new

J. Gtr.

J. Gtr.

J. Gtr.

Syn. Str.

45

Fl.

new

J. Gtr.

J. Gtr.

J. Gtr.

Syn. Str.

47

Fl.

new

J. Gtr.

J. Gtr.

J. Gtr.

Syn. Str.

48

Fl.

new

J. Gtr.

J. Gtr.

Syn. Str.

50

new

J. Gtr.

J. Gtr.

52

new

J. Gtr.

J. Gtr.

54

new

J. Gtr.

J. Gtr.

57

new

J. Gtr.

J. Gtr.

60

Fl.

new

J. Gtr.

J. Gtr.

J. Gtr.

62

Fl.

new

J. Gtr.

J. Gtr.

J. Gtr.

64

Fl.

new

J. Gtr.

J. Gtr.

J. Gtr.

66

Fl.

new

J. Gtr.

J. Gtr.

J. Gtr.

68

Fl.

new

J. Gtr.

J. Gtr.

J. Gtr.

70

Fl.

new

J. Gtr.

J. Gtr.

J. Gtr.

72

Fl.

new

J. Gtr.

J. Gtr.

J. Gtr.

74

Fl.

new

J. Gtr.

J. Gtr.

J. Gtr.

76

Fl.

new

J. Gtr.

J. Gtr.

J. Gtr.

Syn. Str.

78

Fl.

new

J. Gtr.

J. Gtr.

J. Gtr.

Syn. Str.

80

Fl.

new

J. Gtr.

J. Gtr.

J. Gtr.

Syn. Str.

82

Fl.

new

J. Gtr.

J. Gtr.

J. Gtr.

Syn. Str.

84

Fl.

new

J. Gtr.

J. Gtr.

J. Gtr.

Syn. Str.

86

Fl.

new

J. Gtr.

J. Gtr.

J. Gtr.

Syn. Str.

87

Fl.

new

J. Gtr.

J. Gtr.

Syn. Str.

89

new

J. Gtr.

J. Gtr.

91

new

J. Gtr.

J. Gtr.

93

new

J. Gtr.

J. Gtr.

95

new

J. Gtr.

J. Gtr.

Flute

Dire Straits - Why Worry

♩ = 100,000000

21

25

30

35

39

43

46

12

Dire Straits - Why Worry

new

♩ = 100,000000

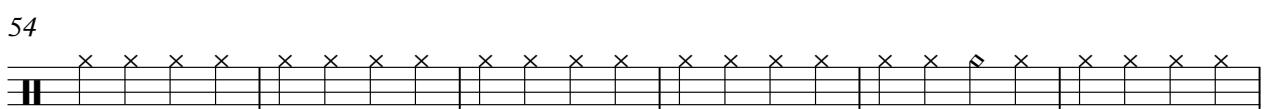
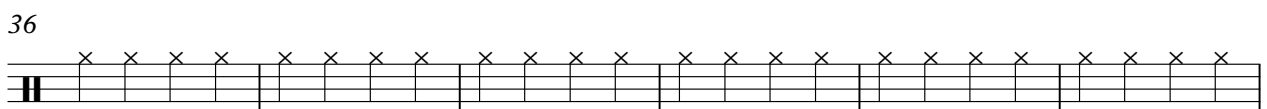
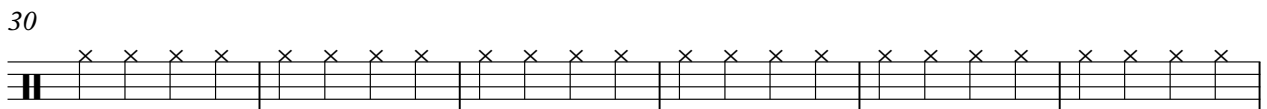
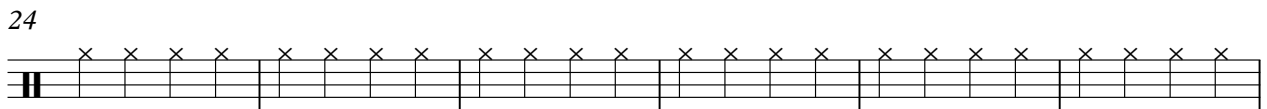
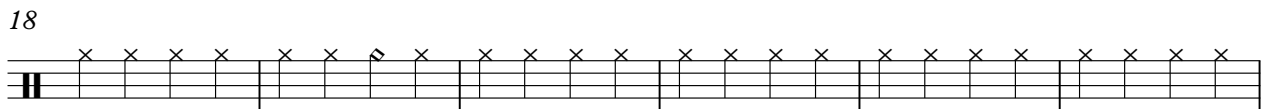
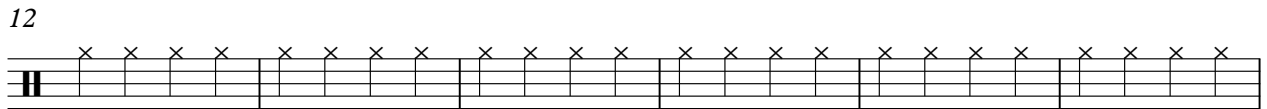
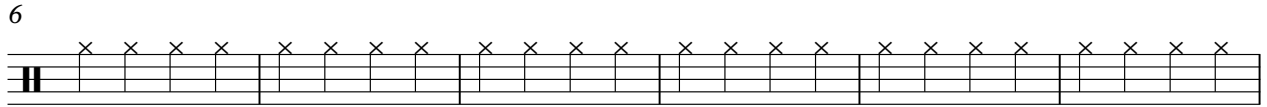

V.S.

2

new

60

66

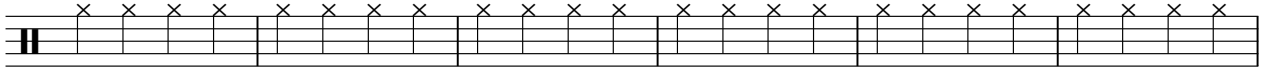

72

78

84

90

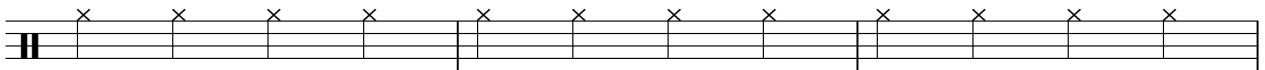

93

$\text{♩} = 100,000000$

4

6

9

11

13

15

19

23

27

31

35

39

42

45

48

50

52

54

57

58

61

65

69

73

77

80

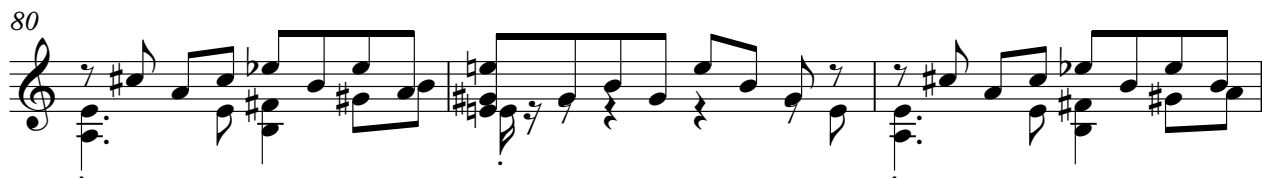

83

86

88

90

V.S.

92

94

♩ = 100,000000

9

14

19

27

32

38

46

51

56

V.S.

63

69

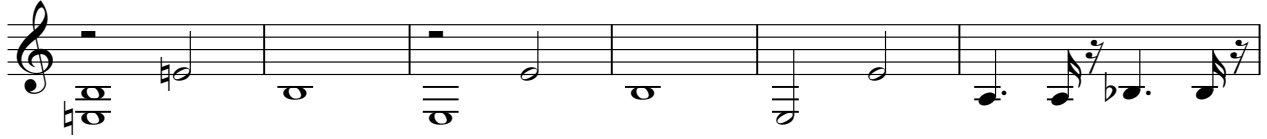

75

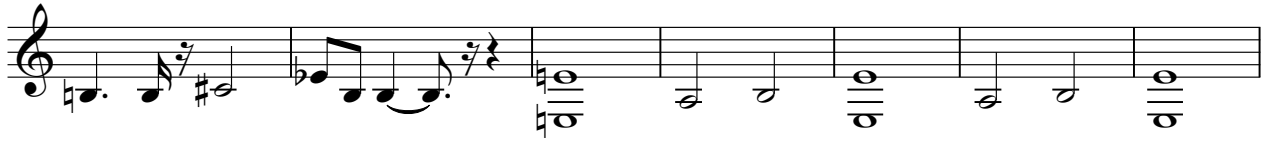

82

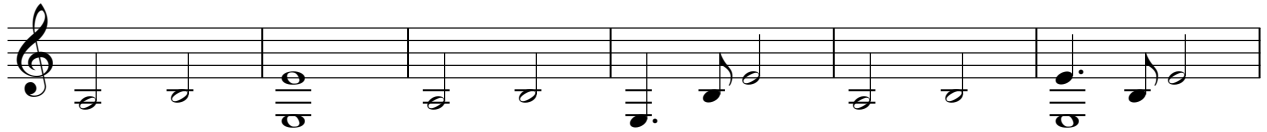

88

93

♩ = 100,000000

21

23

25

27

30

32

34

36

38

40

75

77

79

81

83

85

86

Synth Strings

Dire Straits - Why Worry

♩ = 100,000000 **37**

43

49 **28**

82

86 **10**
