

Korn - Blind

♩ = 94,000130

WinJammer Demo

WinJammer Demo

WinJammer Demo

WinJammer Demo

WinJammer Demo

WinJammer Demo

WinJammer Demo

WinJammer Demo

WinJammer Demo

WinJammer Demo

WinJammer Demo

WinJammer Demo

WinJammer Demo

14

WinJammer Demo

WinJammer Demo

WinJammer Demo

WinJammer Demo

16

WinJammer Demo

WinJammer Demo

WinJammer Demo

WinJammer Demo

18

WinJammer Demo

WinJammer Demo

WinJammer Demo

20

WinJammer Demo

WinJammer Demo

WinJammer Demo

WinJammer Demo

WinJammer Demo

WinJammer Demo

22

WinJammer Demo

WinJammer Demo

WinJammer Demo

WinJammer Demo

WinJammer Demo

WinJammer Demo

24

WinJammer Demo

WinJammer Demo

WinJammer Demo

WinJammer Demo

WinJammer Demo

WinJammer Demo

27

WinJammer Demo

WinJammer Demo

WinJammer Demo

WinJammer Demo

WinJammer Demo

WinJammer Demo

29

WinJammer Demo

WinJammer Demo

WinJammer Demo

WinJammer Demo

WinJammer Demo

WinJammer Demo

31

WinJammer Demo

WinJammer Demo

WinJammer Demo

WinJammer Demo

WinJammer Demo

WinJammer Demo

33

WinJammer Demo

WinJammer Demo

WinJammer Demo

WinJammer Demo

WinJammer Demo

WinJammer Demo

$\text{♩} = 86,000053$

35

WinJammer Demo

WinJammer Demo

WinJammer Demo

WinJammer Demo

WinJammer Demo

WinJammer Demo

WinJammer Demo

$\text{♩} = 86,000053$

37

WinJammer Demo

WinJammer Demo

WinJammer Demo

WinJammer Demo

WinJammer Demo

WinJammer Demo

A grand staff consisting of a treble clef and a bass clef. It contains notes and rests, including a key signature change to one sharp (F#) in the treble clef.

WinJammer Demo

A grand staff consisting of a treble clef and a bass clef. It contains notes and slurs, including eighth and sixteenth notes.

WinJammer Demo

WinJammer Demo

WinJammer Demo

WinJammer Demo

WinJammer Demo

WinJammer Demo

WinJammer Demo

WinJammer Demo

41

WinJammer Demo

WinJammer Demo

WinJammer Demo

WinJammer Demo

WinJammer Demo

WinJammer Demo

WinJammer Demo

♩ = 100,000000
43

WinJammer Demo

WinJammer Demo

WinJammer Demo

WinJammer Demo

WinJammer Demo

WinJammer Demo

WinJammer Demo

45

WinJammer Demo

WinJammer Demo

WinJammer Demo

WinJammer Demo

WinJammer Demo

WinJammer Demo

47 ♩ = 86,000053

WinJammer Demo

WinJammer Demo

WinJammer Demo

WinJammer Demo

WinJammer Demo

WinJammer Demo

♩ = 86,000053

WinJammer Demo

49

WinJammer Demo

WinJammer Demo

WinJammer Demo

WinJammer Demo

WinJammer Demo

WinJammer Demo

WinJammer Demo

51

WinJammer Demo

WinJammer Demo

WinJammer Demo

WinJammer Demo

WinJammer Demo

WinJammer Demo

WinJammer Demo

WinJammer Demo

53

WinJammer Demo

WinJammer Demo

WinJammer Demo

WinJammer Demo

WinJammer Demo

WinJammer Demo

WinJammer Demo

55 ♪ = ♯00000000

WinJammer Demo

WinJammer Demo

WinJammer Demo

WinJammer Demo

WinJammer Demo

WinJammer Demo

WinJammer Demo

♪ = ♯00000000

57

WinJammer Demo

WinJammer Demo

WinJammer Demo

WinJammer Demo

WinJammer Demo

WinJammer Demo

WinJammer Demo

59 $\text{♩} = 94,000130$

WinJammer Demo

WinJammer Demo

WinJammer Demo

WinJammer Demo

WinJammer Demo

WinJammer Demo

$\text{♩} = 94,000130$

WinJammer Demo

61

WinJammer Demo

WinJammer Demo

WinJammer Demo

WinJammer Demo

WinJammer Demo

WinJammer Demo

WinJammer Demo

63

WinJammer Demo

WinJammer Demo

WinJammer Demo

WinJammer Demo

WinJammer Demo

WinJammer Demo

WinJammer Demo

WinJammer Demo

65

WinJammer Demo

WinJammer Demo

WinJammer Demo

WinJammer Demo

WinJammer Demo

WinJammer Demo

WinJammer Demo

67 ♩ = 90,000092

WinJammer Demo

WinJammer Demo

WinJammer Demo

♩ = 90,000092

WinJammer Demo

69

WinJammer Demo

WinJammer Demo

WinJammer Demo

WinJammer Demo

71

WinJammer Demo

WinJammer Demo

WinJammer Demo

WinJammer Demo

73

WinJammer Demo

WinJammer Demo

WinJammer Demo

WinJammer Demo

WinJammer Demo

75

WinJammer Demo

WinJammer Demo

WinJammer Demo

WinJammer Demo

WinJammer Demo

WinJammer Demo

77

WinJammer Demo

WinJammer Demo

WinJammer Demo

WinJammer Demo

WinJammer Demo

WinJammer Demo

79

WinJammer Demo

WinJammer Demo

WinJammer Demo

WinJammer Demo

WinJammer Demo

WinJammer Demo

WinJammer Demo

81

WinJammer Demo

WinJammer Demo

WinJammer Demo

WinJammer Demo

WinJammer Demo

WinJammer Demo

WinJammer Demo

83

♩ = 94,000130

WinJammer Demo

WinJammer Demo

WinJammer Demo

WinJammer Demo

WinJammer Demo

WinJammer Demo

WinJammer Demo

♩ = 94,000130

85

WinJammer Demo

WinJammer Demo

WinJammer Demo

WinJammer Demo

WinJammer Demo

WinJammer Demo

WinJammer Demo

87

WinJammer Demo

WinJammer Demo

WinJammer Demo

WinJammer Demo

WinJammer Demo

WinJammer Demo

WinJammer Demo

89

WinJammer Demo

WinJammer Demo

WinJammer Demo

WinJammer Demo

WinJammer Demo

WinJammer Demo

WinJammer Demo

WinJammer Demo

91 ♩ = 108,000107

WinJammer Demo

94

WinJammer Demo

WinJammer Demo

WinJammer Demo

WinJammer Demo

WinJammer Demo

WinJammer Demo

WinJammer Demo

WinJammer Demo

96

WinJammer Demo

WinJammer Demo

WinJammer Demo

WinJammer Demo

WinJammer Demo

WinJammer Demo

WinJammer Demo

98

WinJammer Demo

WinJammer Demo

WinJammer Demo

WinJammer Demo

WinJammer Demo

WinJammer Demo

100

WinJammer Demo

WinJammer Demo

WinJammer Demo

WinJammer Demo

WinJammer Demo

WinJammer Demo

102

WinJammer Demo

WinJammer Demo

WinJammer Demo

WinJammer Demo

WinJammer Demo

WinJammer Demo

♩ = 94,000130

7 3

14 5

22

24 3/16 4/4

27

29

31

33

35 ♩ = 86,000053

38 V.S.

♩ = 100,000000

♩ = 90,000092

66

75

78

81

84

86

88

90

93

96

4

♩ = 94,000130

♩ = 108,000107

V.S.

99

101

WinJammer Demo

23

3/16 - 4/4

28

32

♩ = 86,000053

36

39

43

♩ = 100,000000

5/4

46

♩ = 86,000053

5/4 4/4

49

53

♩ = 900,000000

56

5/4 4/4

59 ♩ = 94,000130

63

67 ♩ = 90,000092

69

71

73

76

80

♩ = 94,000130

84

88

♩ = 108,000107

4

WinJammer Demo

95

100

74

80

♩ = 94,000130

85

89

♩ = 108,000107

3

96

101

♩ = 94,000130

20

24

28

31

34

♩ = 86,000053

38

42

♩ = 100,000000

46

♩ = 86,000053

50

54

♩ = 94,000130

2

WinJammer Demo

58

♩ = 94,000130

61

64

67 ♩ = 90,000092

7

77

80

♩ = 94,000130

84

87

90

♩ = 108,000107

4

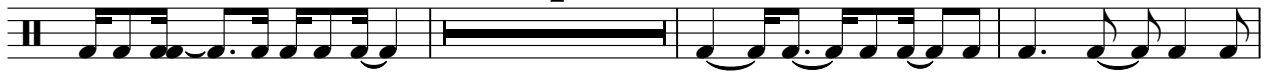

97

101

♩ = 94,000130

3

8

13

18

22

25

29

32

♩ = 86,000053

V.S.

36

40

♩ = 100,000000

47

♩ = 86,000053

52

♩ = 94,000060

59

♩ = 94,000130

62

65

♩ = 90,000092

77

♩ = 94,000130

81

85

88

♩ = 108,000107

4

95

100

♩ = 94,000130

13

18

21

24

27

29

31

33

♩ = 86,000053

♩ = 100,000000

38

44

46

♩ = 86,000053

52

♩ = 94,000000

56

59

♩ = 94,000130

61

63

65 $\text{♩} = 90,00092$

69

76

83 $\text{♩} = 94,000130$

85

87

89 $\text{♩} = 108,000107$
3

4

WinJammer Demo

94

99

102

♩ = 94,000130

20

3

27

♩ = 86,000053

8

38

42

♩ = 100,000000

♩ = 86,000053

48

52

♩ = 94,000000

58

♩ = 94,000130

61

64

67 ♩ = 90,000092

73

76

79

82

♩ = 94,000130

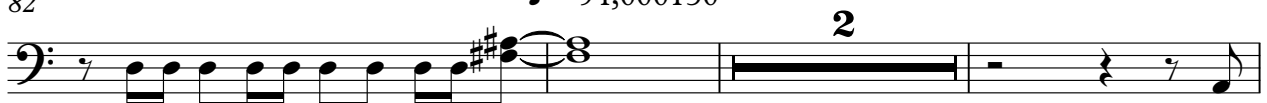

87

♩ = 108,000107

