

Alan Parsons Project - Eye In The Sky

♩ = 110,000107
-Canto-

- Alto Flute: Rested.
- Drums: Rhythmic pattern with accents.
- Percussion: Rhythmic pattern with accents.
- Gr. Steel: Rhythmic pattern with accents.
- Jazz Guitar: Rested.
- Gr. Muted: Rhythmic pattern with accents.
- Gr. Clean: Rhythmic pattern with accents.
- Electric Guitar: Rested.
- Gr. Dist.: Sustained notes with a double oval indicating a long sustain.
- Basso: Rhythmic pattern with accents.
- 5-string Electric Bass: Rhythmic pattern with accents.
- Cori: Rested.
- Alto: Rested.
- El. Piano: Rhythmic pattern with accents.
- Synstrings: Rhythmic pattern with accents.
- Tape Sampler Keyboard [Strings]: Rested.

- Perc.: Rhythmic pattern with accents.
- J. Gtr.: Rhythmic pattern with accents.
- E. Gtr.: Rhythmic pattern with accents.
- E. Bass: Rhythmic pattern with accents.
- E. Piano: Rhythmic pattern with accents.

- Perc.: Rhythmic pattern with accents.
- J. Gtr.: Rhythmic pattern with accents.
- E. Gtr.: Rhythmic pattern with accents.
- E. Bass: Rhythmic pattern with accents.
- E. Piano: Rhythmic pattern with accents.

11

A. Fl. Perc. J. Gtr. E. Bass E. Piano

14

A. Fl. Perc. J. Gtr. E. Bass E. Piano

17

A. Fl. Perc. J. Gtr. E. Bass E. Piano

29

A. Fl.

Perc.

J. Gtr.

J. Gtr.

E. Bass

E. Piano

32

A. Fl.

Perc.

J. Gtr.

J. Gtr.

E. Bass

E. Piano

35

A. Fl.

Perc.

J. Gtr.

J. Gtr.

E. Bass

E. Piano

38

A. Fl.

Perc.

J. Gtr.

J. Gtr.

E. Bass

E. Piano

41

A. Fl.

Perc.

J. Gtr.

J. Gtr.

E. Gtr.

E. Bass

A.

E. Piano

Tape Smp. Str.

44

A. Fl.

Perc.

J. Gtr.

J. Gtr.

E. Gtr.

E. Gtr.

E. Bass

A.

E. Piano

Tape Smp. Str

A. Fl. 47 3

Perc.

J. Gtr.

J. Gtr.

E. Gtr.

E. Bass

A.

E. Piano

Tape Smp. Str

50

A. Fl.

Perc.

J. Gtr.

J. Gtr.

E. Gtr.

E. Gtr.

E. Bass

A.

E. Piano

Tape Smp. Str

53

A. Fl.

Perc.

J. Gtr.

J. Gtr.

E. Bass

A.

E. Piano

Tape Smp. Str

56

A. Fl.

Perc.

J. Gtr.

J. Gtr.

E. Bass

A.

E. Piano

Tape Smp. Str

59

A. Fl.

Perc.

J. Gtr.

J. Gtr.

E. Bass

A.

E. Piano

Tape Smp. Str

62

A. Fl.

Perc.

J. Gtr.

J. Gtr.

E. Bass

E. Piano

65

A. Fl.

Perc.

J. Gtr.

J. Gtr.

E. Bass

E. Piano

68

A. Fl.

Perc.

J. Gtr.

J. Gtr.

E. Bass

E. Piano

71

A. Fl.

Perc.

J. Gtr.

J. Gtr.

E. Bass

E. Piano

74

A. Fl.
Perc.
J. Gtr.
J. Gtr.
E. Gtr.
E. Bass
E. Piano

77

A. Fl.
Perc.
J. Gtr.
J. Gtr.
E. Gtr.
E. Bass
A.
E. Piano
Tape Smp. Str.

80

A. Fl.

Perc.

J. Gtr.

J. Gtr.

E. Gtr.

E. Gtr.

E. Bass

A.

E. Piano

Tape Smp. Str

83

A. Fl.

Perc.

J. Gtr.

J. Gtr.

E. Gtr.

E. Gtr.

E. Bass

A.

E. Piano

Tape Smp. Str

86

A. Fl.

Perc.

J. Gtr.

J. Gtr.

E. Gtr.

E. Gtr.

E. Bass

A.

E. Piano

Tape Smp. Str

89

A. Fl.

Perc.

J. Gtr.

J. Gtr.

E. Gtr.

E. Bass

A.

E. Piano

Tape Smp. Str

92

A. Fl.

Perc.

J. Gtr.

J. Gtr.

E. Gtr.

E. Bass

A.

E. Piano

Tape Smp. Str

95

A. Fl.

Perc.

J. Gtr.

J. Gtr.

E. Gtr.

E. Gtr.

E. Bass

A.

E. Piano

Tape Smp. Str

98

A. Fl.

Perc.

J. Gtr.

J. Gtr.

E. Gtr.

E. Gtr.

E. Bass

A.

E. Piano

Tape Smp. Str

101

A. Fl.
Perc.
J. Gtr.
J. Gtr.
E. Gtr.
E. Gtr.
E. Bass
A.
E. Piano
Tape Smp. Str

This section of the score covers measures 101 and 102. It features a complex arrangement of instruments. The flute (A. Fl.) plays a melodic line with grace notes. The percussion (Perc.) provides a steady rhythmic accompaniment. The electric guitar (E. Gtr.) has two staves, with the upper staff playing a melodic line and the lower staff playing a sustained chord. The electric bass (E. Bass) plays a simple bass line. The piano (E. Piano) and tape samples (Tape Smp. Str) provide harmonic support. A double bar line is present at the end of measure 102.

103

A. Fl.
Perc.
J. Gtr.
J. Gtr.
E. Gtr.
E. Gtr.
E. Bass
E. Piano
Tape Smp. Str

This section of the score covers measures 103 and 104. The flute (A. Fl.) continues its melodic line. The percussion (Perc.) maintains its rhythmic pattern. The electric guitar (E. Gtr.) has two staves, with the upper staff playing a melodic line and the lower staff playing a sustained chord. The electric bass (E. Bass) plays a simple bass line. The piano (E. Piano) and tape samples (Tape Smp. Str) provide harmonic support. A double bar line is present at the end of measure 104.

106

A. Fl.

Perc.

J. Gtr.

J. Gtr.

E. Gtr.

E. Bass

A.

E. Piano

Tape Smp. Str

109

A. Fl.

Perc.

J. Gtr.

J. Gtr.

E. Gtr.

E. Bass

A.

E. Piano

Tape Smp. Str

112

A. Fl.

Perc.

J. Gtr.

J. Gtr.

E. Gtr.

E. Bass

A.

E. Piano

Tape Smp. Str

115

Perc.

J. Gtr.

J. Gtr.

E. Gtr.

E. Bass

E. Piano

Tape Smp. Str

118

Perc.

J. Gtr.

J. Gtr.

E. Gtr.

E. Bass

E. Piano

Tape Smp. Str

121

Perc.

J. Gtr.

J. Gtr.

E. Gtr.

E. Bass

E. Piano

Tape Smp. Str

124

Alan Parsons Project - Eye In The Sky

Alto Flute

♩ = 110,000107
-Canto- **10**

15

20

24

30

35

39

44

47

51

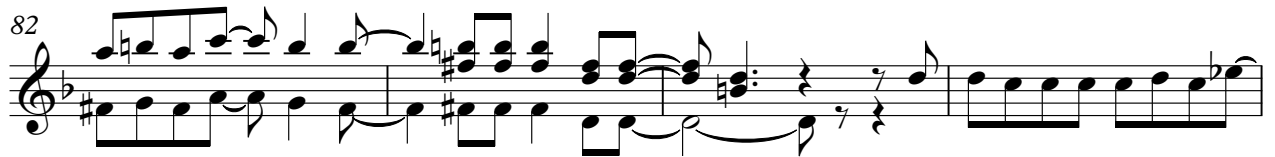
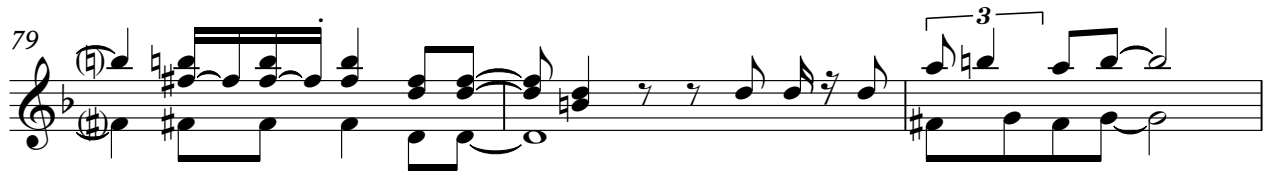

Alto Flute

99

103

107

111

Alan Parsons Project - Eye In The Sky

Percussion

♩ = 110,000107

Drums

6

10

14

18

22

26

30

34

38

(C) 1994 by MdB Software

V.S.

Percussion

82

86

90

94

98

102

106

110

114

118

V.S.

4

Percussion

122

♩ = 110,000107
Gtr. Steel **26**

30

34

38

41

44

47

49 **2**

124

42

44

46

48

50

52

54

56

58

60

V.S.

62

64

66

68

70

72

74

76

78

80

82

84

86

88

90

92

94

96

98

100

V.S.

122

124

Electric Guitar

Alan Parsons Project - Eye In The Sky

♩ = 110,000107
Gtr. Clean

41

44

47

50

23

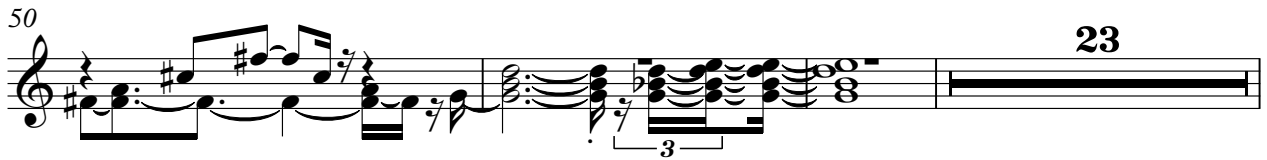

76

80

84

8

(C) 1994 by MdB Software

95

98

101

105

19

Alan Parsons Project - Eye In The Sky

Electric Guitar

♩ = 110,000107
Gtr. Dist.
2

10

50

84

90

95

100

106

112

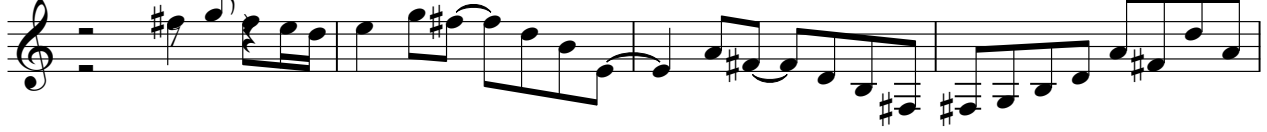

116

120

5

5-string Electric Bass

Alan Parsons Project - Eye In The Sky

♩ = 110,000107
Basso

6

10

14

18

22

26

30

34

38

42

46

50

54

58

62

66

70

74

78

82

86

90

94

98

102

106

110

114

118

V.S.

4

5-string Electric Bass

122

124

Alan Parsons Project - Eye In The Sky

Alto

♩ = 110,000107
Cori

42

48

56

61

83

90

95

103

109

(C)1994 by MdB Software

Alan Parsons Project - Eye In The Sky

Electric Piano

♩ = 110,000107

El. Piano

2

7

12

16

21

28

64

68

73

79

83

89

V.S.

96

100

105

114

122

Alan Parsons Project - Eye In The Sky

Tape Sampler Keyboard [Strings]

♩ = 110,000107
Synstrings **42**

42

47

53

58

16

16

77

83

90

97

103

110

117

122
