

# Ultravox - A Friend I Call Desire

0.0"  
1.1,00  
ULTRAVOX - "A Friend I Call Desire" - 1984

♩ = 143,000137

drums

guitar 1

bass 2

low synth

string chords

sequenced by Franta Horava; Brno; Czech Republic; 1996,1997

♩ = 143,000137

6

drums

guitar 1

bass 1

female vocals

soft synth

string chords

10

drums

guitar 1

bass 1

female vocals

soft synth

string chords

14

drums

guitar 1

bass 1

bass 2

female vocals

soft synth

string chords

18

drums

guitar 1

bass 1

bass 2

low synth

female vocals

soft synth

string chords

35.2"  
22.1,00  
1.verse

22

leading vocals

drums

bass 2

low synth

female vocals

string chords

You Live For Love I Long For It

25

leading vocals

drums

bass 2

low synth

You Give For Love I

28

leading vocals

drums

bass 2

low synth

Take From It

31

leading vocals

drums

bass 1

bass 2

This friend Of Mine De si re

34

leading vocals

drums

bass 1

bass 2

This Lo vers' Crime

37

leading vocals

drums

bass 1

bass 2

low synth

soft synth

De si re

40

leading vocals

E mo tions Dri ving All The Time

drums

bass 1

bass 2

low synth

soft synth

43

leading vocals

A Bur ning Need For Things Not Mine De si

drums

guitar 1

bass 1

bass 2

low synth

soft synth

1'15.5"  
46.1,00  
chorus

46 7

leading vocals

drums

guitar 1

bass 2

soft synth

string chords

49

leading vocals

drums

guitar 1

bass 2

female vocals

soft synth

string chords

52

leading vocals

drums

guitar 1

bass 1

bass 2

low synth

female vocals

string chords

You Need

55

leading vocals

drums

bass 1

bass 2

low synth

female vocals

You Love I Walk From It

58

leading vocals

drums

bass 1

bass 2

low synth

You Fight For Love Run From It

61

drums

bass 1

bass 2

64

leading vocals

drums

bass 1

bass 2

My E ne my De si re

67

leading vocals

drums

bass 1

bass 2

Ca re ssing Me De si re

70

leading vocals

drums

bass 1

bass 2

low synth

soft synth

The Torch I Ca

73

leading vocals

drums

bass 1

bass 2

low synth

soft synth

ried Burnt My Hand I Can't

2'09.2"  
78.1.00  
chorus

76

leading vocals

drums

guitar 1

bass 1

bass 2

low synth

soft synth

string chords

Con trol What I Can't Stand De si re

79

leading vocals

drums

guitar 1

bass 2

low synth

female vocals

soft synth

string chords

82

drums

guitar 1

bass 2

low synth

female vocals

soft synth

string chords

85

leading vocals: You Live For Love I

drums

guitar 1

bass 1

bass 2

low synth

female vocals

string chords

88

leading vocals: Lie For It You Give

drums

guitar 1

bass 1

bass 2

low synth

female vocals

91

leading vocals

drums

guitar 1

bass 1

bass 2

low synth

For Love I Shy From It

2'36.0"  
94.1,00  
bridge (long)

94

drums

guitar 1

guitar 2

bass 1

low synth

96

drums

guitar 2

bass 1

low synth

99

101

104

106

drums

guitar 2

bass 1

bass 2

low synth

female vocals

108

drums

guitar 2

bass 1

bass 2

low synth

female vocals

111

leading vocals

drums

guitar 2

bass 1

bass 2

low synth

female vocals

string chords

And It's All A Friend I Call De si

114

leading vocals

drums

guitar 1

bass 2

weeping synth

string chords

re

3'16.3"  
118.1,00  
solo

117

leading vocals

drums

guitar 1

bass 2

weeping synth

soft synth

string chords

120

drums

guitar 1

bass 2

weeping synth

soft synth

string chords

123 19

drums

guitar 1

bass 1

bass 2

weeping synth

soft synth

string chords

3'29.7"  
 126.1.00  
 4.verse

126

leading vocals

drums

bass 1

bass 2

low synth

weeping synth

You Live ForLove I Lie For It

129

leading vocals

drums

bass 1

bass 2

low synth

You Give ForLove I Shy

3'43.2"  
134.1.00  
bridge (short)

132

leading vocals

drums

guitar 1

guitar 2

bass 1

bass 2

low synth

female vocals

From It

135

drums

guitar 2

bass 1

low synth

female vocals

138

leading vocals

drums

guitar 2

bass 1

low synth

female vocals

string chords

And It's All A Friend

141

leading vocals

drums

guitar 1

low synth

string chords

I Call De si re

145

leading vocals

drums

guitar 1

low synth

string chords

Oooh

Ooooh

Ooooooh

4'10.0"  
150.1,00  
fade out

148

leading vocals

drums

guitar 1

guitar 2

bass 1

bass 2

low synth

weeping synth

string chords

151 23

drums

guitar 1

guitar 2

bass 1

bass 2

low synth

weeping synth

154

drums

guitar 1

guitar 2

bass 1

bass 2

low synth

weeping synth

156

drums

guitar 1

guitar 2

bass 1

bass 2

low synth

weeping synth

158

drums

guitar 1

guitar 2

bass 1

bass 2

low synth

weeping synth

161

drums

guitar 1

guitar 2

bass 1

bass 2

low synth

weeping synth

163

drums

guitar 1

guitar 2

bass 1

bass 2

low synth

weeping synth

166

drums

guitar 1

guitar 2

bass 1

bass 2

low synth

weeping synth

female vocals

168

drums

guitar 1

guitar 2

bass 1

bass 2

low synth

weeping synth

female vocals

170

drums

guitar 1

guitar 2

bass 1

bass 2

low synth

weeping synth

female vocals

172

drums

guitar 1

guitar 2

bass 1

bass 2

low synth

weeping synth

female vocals

174

- guitar 1:** Plays a series of chords, primarily triads, in a steady, rhythmic fashion.
- female vocals:** Shows a single, long note in the upper register, held across the entire duration.

5'05.4"  
183.1,00  

183

# Ultravox - A Friend I Call Desire

leading vocals

♩ = 143,000137

21

You Live For Love I Long For It

26

You Give For Love I Talk From It This End Of Mine

33

De si re This Lovers' Crime De si re

39

Emo tions Dri ving All The Time A Bur

44

ning Need For Things No Mind De si re

50

You Need You Love I Walk From It

58

You Fight For Love I Run From It My E ne my

65

De si re

68

Ca re ssing Me De si re

72

Thorch I Ca rrieBurnt My Hand I Can't Con trol What I

77

Can'Stand Desi re

86

YouLive FoLove I Lie For It YouGive

91

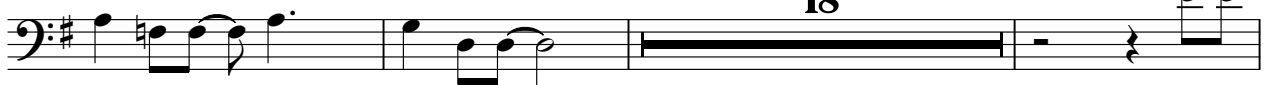

FoLove I Shy FromIt And't's

112

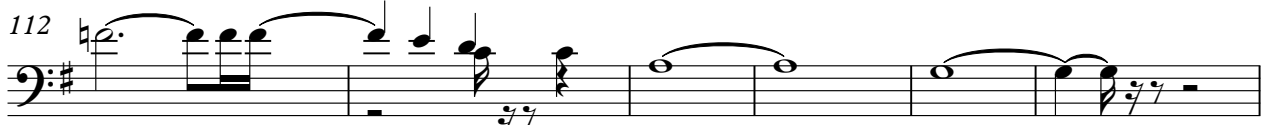

All AFriend I Call De si re

118

YouLive Fdrove I Lie For It

130

YouGive Fdrove I Shy Front And't's

140

All A Friend I Call De si re Oooh

146

Oooh Ooooooh

176

2

# Ultravox - A Friend I Call Desire

drums

♩ = 143,000137

4

8

12

16

20

24

28

32

36

40

V.S.

drums

84

88

92

97

102

107

112

117

121

125

V.S.

129

133

138

143

147

151

155

159

163

167

171

175

179

182

# Ultravox - A Friend I Call Desire

guitar 1

♩ = 143,000137

4

9

15

21

23

48

54

24

82

89

93

19

114

120

126

142

149

155

161

167

173

179

# Ultravox - A Friend I Call Desire

guitar 2

♩ = 143,000137

**93**

98

104

110 **22**

136 **10**

150

156

162

168

174

V.S.

2

guitar 2

179

# Ultravox - A Friend I Call Desire

bass 1

♩ = 143,000137

10

15

20

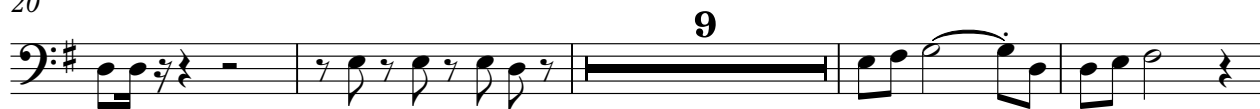

33

41

55

62

68

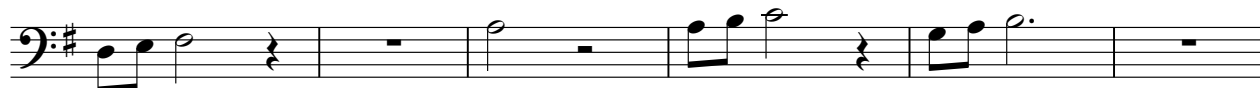

74

86

93

96

98

100

102

104

106

108

110

112

**13** **2**

131

**2**

135

137

139

**10**

150

152

154

156

158

V.S.

160

162

164

166

168

170

172

174

176

178

180

182

# Ultravox - A Friend I Call Desire

bass 2

sequenced by Franta Horava; Brno; Czech Republic; 1996,1997

$\text{♩} = 143,000137$  **12**

12

16

16

20

20

23

23

25

25

27

27

29

29

31

31

33

33

35

35

V.S.

37

39

41

43

45

47

49

51

53

55

57

59

61

63

65

67

69

71

73

75

V.S.

77

79

81

83

85

87

89

91

93

107

109

114

116

119

121

123

125

127

129

131

133

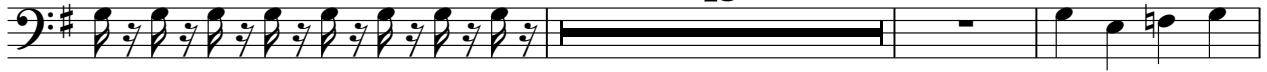
**15**

151

153

157

159

163

165

169

171

175

177 *b* bass 2 7

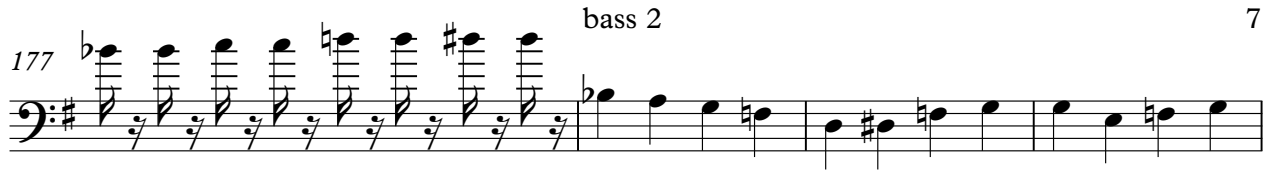

181

183

# Ultravox - A Friend I Call Desire

low synth

♩ = 143,000137

16

22

29 9

44 9

59 9

74

82

90

99

108 12

2

low synth

126

135

144

155

164

173

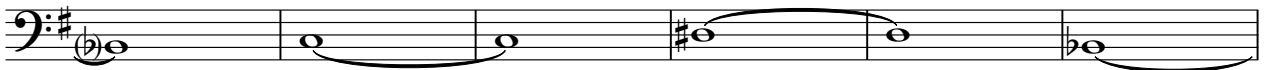

179

# Ultravox - A Friend I Call Desire

weeping synth

♩ = 143,000137

**115**

120

124

**22**

151

160

168

175

179

# Ultravox - A Friend I Call Desire

female vocals

♩ = 143,000137

8 2

15 2 2

23 26 2

55 23

83 2 9

99

108 20

134 27

2

female vocals

168

177

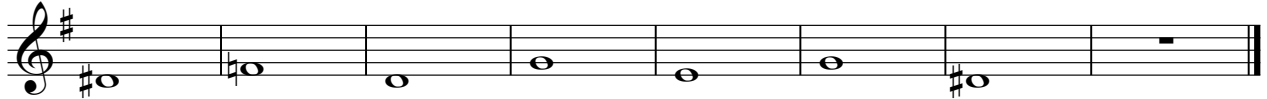

# Ultravox - A Friend I Call Desire

soft synth

♩ = 143,000137

5

13

20

42

49

71

78

84

124

179

17

18

34

52

2

# Ultravox - A Friend I Call Desire

string chords

♩ = 143,000137

4

11

19

23

47

54

24

84

26

2

117

2

126

14

146

26

176

2