

# Ultravox - Astradyne

Astradyne (Remix)  $\text{♩} = 130,000137$

Lead 2 (Sawtooth)

(B. Currie \ W. Cann \ C. C. \ M. Ure)

Astradyne (Remix) <sup>4</sup>

Lead 2

(B. Currie \ W. Cann \ C. C. \ M. Ure)

Astradyne (Remix) <sup>7</sup>

Lead 2

(B. Currie \ W. Cann \ C. C. \ M. Ure)

Solo

10

Astradyne (Remix)

Lead 2

(B. Currie\W. Cann\C. C.\M. Ure)

Solo

13

Astradyne (Remix)

Lead 2

(B. Currie\W. Cann\C. C.\M. Ure)

Solo

16

Astradyne (Remix)

Lead 2

(B. Currie\W. Cann\C. C.\M. Ure)

Solo

19

Astradyne (Remix)

Lead 2

(B. Currie\W. Cann\C. C.\M. Ure)

Solo

22

Astradyne (Remix)

Lead 2

(B. Currie\W. Cann\C. C.\M. Ure)

Solo

24

Astradyne (Remix)

Lead 2

(B. Currie\W. Cann\C. C.\M. Ure)

Solo

Astradyne (Remix) 27

Lead 2

(B. Currie\W. Cann\C. C. M. Ure)

Solo

Astradyne (Remix) 30

Lead 2

Solo

Astradyne (Remix) 33

Lead 2

Solo

Astradyne (Remix) 36

Lead 2

Solo

39

Sequenced By A.Dessole

Perc.

Astradyne (Remix)

E. Bass

Lead 2

Solo

42

Sequenced By A.Dessole

Perc.

Astradyne (Remix)

E. Bass

Lead 2

Vla.

Solo

Sequenced By A.Dessolle

45

Perc.

E. Bass

Syn. Str.

Lead 2

Vla.

Solo

Sequenced By A.Dessolle

48

Perc.

E. Bass

Syn. Str.

Lead 2

Vla.

Solo

51

Sequenced By A.Dessole

Perc.

E. Bass

Syn. Str.

Lead 2

(B. Currie\W. Cann\C. C.\M. Ure)

Vla.

Solo

Sequenced By A.Dessole

54

Perc.

E. Bass

Syn. Str.

Lead 2

(B. Currie\W. Cann\C. C.\M. Ure)

Vla.

Solo

57

60

Sequenced By A.Dessole

Perc.

Astradyne (Remix)

E. Bass

Syn. Str.

Lead 2

Vla.

Solo

63

Sequenced By A.Dessole

Perc.

E. Bass

Syn. Str.

Lead 2

Vla.

Solo

Sequenced By A.Dessole

66

Perc.

E. Bass

Syn. Str.

Lead 2

Vla.

Solo

Sequenced By A.Dessole

69

Perc.

E. Bass

Syn. Str.

Lead 2

Vla.

Solo

72

Sequenced By A.Dessole

Perc.

Astradyne (Remix)

E. Bass

Syn. Str.

Lead 2

Vla.

Solo

75

Sequenced By A.Dessole

Perc.

Astradyne (Remix)

E. Bass

Syn. Str.

Lead 2

Vla.

Solo

78

Sequenced By A.Dessole

Perc.

E. Bass

Lead 2

Vla.

Sequenced By A.Dessole

81

Perc.

E. Bass

Lead 2

Vla.

Sequenced By A.Dessole

84

Perc.

E. Bass

Lead 2

Vla.

Sequenced By A.Dessole

86

Perc.

E. Bass

Lead 2

Vla.

Sequenced By A.Dessole

Sequenced By A.Dessole

Sequenced By A.Dessole

Sequenced By A.Dessole

93

Perc.

E. Bass

Syn. Str.

Lead 2

Vla.

Solo

Sequenced By A.Dessole

96

Perc.

E. Bass

Syn. Str.

Lead 2

Vla.

Solo

Sequenced By A.Dessolle

99

Perc.

E. Bass

Syn. Str.

Lead 2

Vla.

Solo

Sequenced By A.Dessolle

102

Perc.

E. Bass

Syn. Str.

Lead 2

Vla.

Solo

105

Perc.

Astradyne (Remix)

Syn. Str.

Lead 2

Vla.

Solo

108

Perc.

Astradyne (Remix)

Syn. Str.

Lead 2

Lead 4

Vla.

111

Perc.

Astradyne (Remix)

Syn. Str.

Lead 4

114

Astradyne (Remix)

Syn. Str.

Lead 4

117

Perc.

Astradyne (Remix)

Lead 2

(B. Currie/W. Cann/C. C. M. Ure)

Solo

Solo

120

Perc.

Astradyne (Remix)

Lead 2

(B. Currie\W. Cann\C. C.\M. Ure)

Solo

Solo

123

Perc.

Astradyne (Remix)

Lead 2

(B. Currie\W. Cann\C. C.\M. Ure)

Solo

Solo

126

Perc.

Astradyne (Remix)

Lead 2

(B. Currie\W. Cann\C. C.\M. Ure)

Solo

Solo

129

Perc.

Astradyne (Remix)

Lead 2

(B. Currie\W. Cann\C. C.\M. Ure)

Solo

Solo

132

Perc.

Astradyne (Remix)

Lead 2

(B. Currie\W. Cann\C. C.\M. Ure)

Solo

Solo

135

Perc.

Astradyne (Remix)

(B. Currie\W. Cann\C. C.\M. Ure)

Solo

Solo

138

Perc.

Astradyne (Remix)

(B. Currie\W. Cann\C. C.\M. Ure)

Solo

Solo

141

Perc.

Astradyne (Remix)

(B. Currie\W. Cann\C. C.\M. Ure)

Solo

Solo

144

Perc.

Astradyne (Remix)

(B. Currie\W. Cann\C. C.\M. Ure)

Solo

Solo

147

Sequenced By A.Dessole

Perc.

Astradyne (Remix)

E. Bass

Syn. Str.

Lead 2

(B. Currie\W. Cann\C. C.\M. Ure)

Vla.

Solo

Solo

150

Sequenced By A.Dessole

Perc.

Perc.

E. Bass

Syn. Str.

Lead 2

(B. Currie\W. Cann\C. C.\M. Ure)

Vla.

153

Sequenced By A.Dessole

Perc.

Perc.

E. Bass

Syn. Str.

Lead 2

(B. Currie\W. Cann\C. C.\M. Ure)

Vla.

156

Sequenced By A.Dessole

Perc.

E. Bass

Syn. Str.

Lead 2

(B. Currie\W. Cann\C. C.\M. Ure)

Vla.

159

Sequenced By A.Dessole

Perc.

E. Bass

Syn. Str.

Lead 2

(B. Currie\W. Cann\C. C.\M. Ure)

Vla.

162

Sequenced By A.Dessole

Perc.

Perc.

E. Bass

Syn. Str.

Lead 2

(B. Currie\W.Cann\C.C.\M.Ure)

Vla.

165

Sequenced By A.Dessole

Perc.

Perc.

E. Bass

Syn. Str.

Lead 2

(B. Currie\W. Cann\C. C.\M. Ure)

Vla.

168

Sequenced By A.Dessole

Perc.

E. Bass

Syn. Str.

Lead 2

(B. Currie\W. Cann\C. C.\M. Ure)

Vla.

171

Sequenced By A.Dessole

Perc.

Perc.

E. Bass

Syn. Str.

Lead 2

(B. Currie\W.Cann\C.C.\M.Ure)

Vla.

174

Sequenced By A.Dessole

Perc.

Perc.

E. Bass

Syn. Str.

Lead 2

(B. Currie\W. Cann\C. C.\M. Ure)

Vla.

Sequenced By A.Dessole

176

Perc.

Perc.

E. Bass

Syn. Str.

Lead 2

(B. Currie\W.Cann\C.C.\M.Ure)

Vla.

179

Sequenced By A.Dessole

Perc.

Perc.

E. Bass

Syn. Str.

Lead 2

(B. Currie\W. Cann\C. C.\M. Ure)

Vla.

182

Sequenced By A.Dessole

Perc.

E. Bass

Syn. Str.

Lead 2

(B. Currie\W. Cann\C. C.\M. Ure)

Vla.

185

Sequenced By A.Dessole

Perc.

E. Bass

Syn. Str.

Lead 2

(B. Currie\W. Cann\C. C.\M. Ure)

Vla.

188

Sequenced By A.Dessole

Perc.

E. Bass

Syn. Str.

Lead 2

(B. Currie\W. Cann\C. C.\M. Ure)

Vla.

191

Sequenced By A.Dessole

Perc.

Perc.

E. Bass

Syn. Str.

Lead 2

(B. Currie/W.Cann/C.C.M.Ure)

Vla.

194

Sequenced By A.Dessole

Perc.

Perc.

E. Bass

Syn. Str.

Lead 2

(B. Currie\W.Cann\C.C.\M.Ure)

Vla.

Sequenced By A.Dessole

197

Perc.

Perc.

E. Bass

Syn. Str.

Lead 2

(B. Currie/W. Cann/C. C. M. Ure)

Vla.

Sequenced By A.Dessole

200

Perc.

Perc.

E. Bass

Syn. Str.

Lead 2

(B. Currie\W.Cann\C.C.\M.Ure)

Vla.

Sequenced By A.Dessole

203

(B. Currie/W.Cann/C.C.M.Ure)

206

Sequenced By A.Dessole

(B. Currie\W.Cann\C.C.\M.Ure)

Sequenced By A.Dessole

(B. Currie\W.Cann\C.C.\M.Ure)

212

Sequenced By A.Dessole

Astradyne (Remix)

(B. Currie\W. Cann\C. C. M. Ure)

215

Sequenced By A.Dessole

Perc.

Perc.

Astradyne (Remix)

E. Bass

Syn. Str.

Lead 2

Vla.

Solo

218

Sequenced By A.Dessole

Astradyne (Remix)

Perc.

Perc.

E. Bass

Syn. Str.

Lead 2

Vla.

Solo

220

Sequenced By A.Dessole

Perc.

Astradyne (Remix)

E. Bass

Rev. Cym.

Syn. Str.

Lead 2

Vla.

Solo

Ultravox - Astradyne

Sequenced By A.Dessole

♩ = 130,000137

38

42

47

53

62

68

77

83

89

94

100

105

153

159

165

171

177

183

189

195

201

207

213

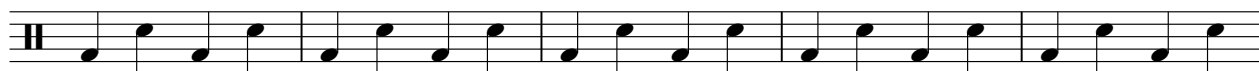

218

Percussion

Ultravox - Astradyne

♩ = 130,000137

**40**

45

49

53

57

62

66

70

74

78

82

86

90

94

98

102

106

114

122

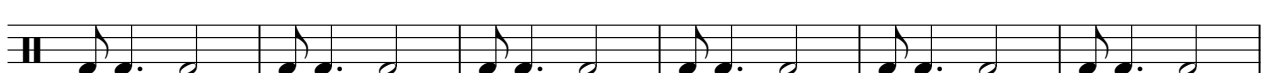

128

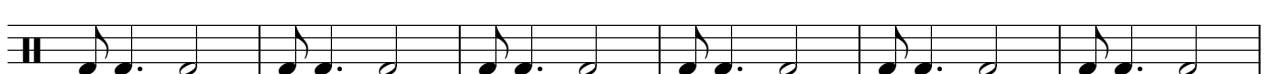

134

140

146

151

155

159

163

167

171

175

V.S.

179

183

187

191

195

199

203

207

211

215

218

Percussion

Ultravox - Astradyne

♩ = 130,000137

150 13

166 6

175 2

182 10 2

197 3

205

211

216 2

♩ = 130,000137

5

9

13

17

21

25

29

33

37

Astradyne (Remix)

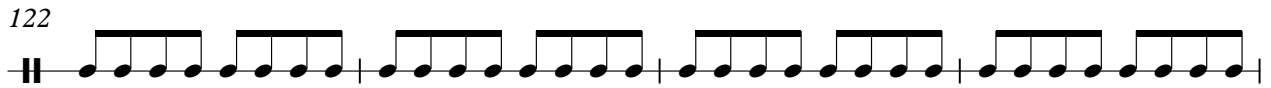
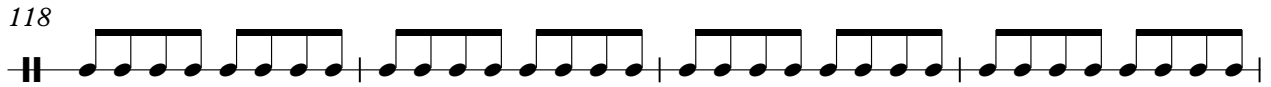
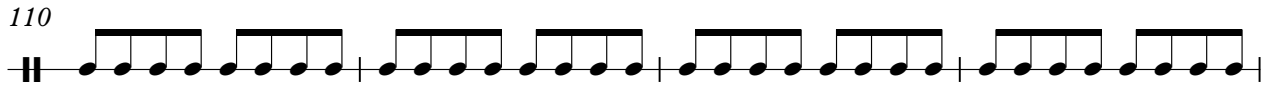
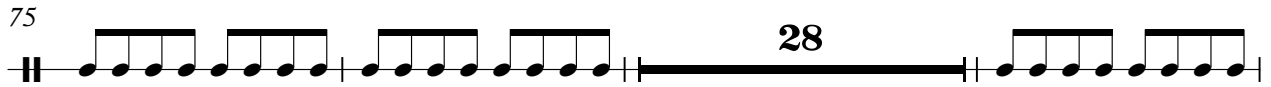
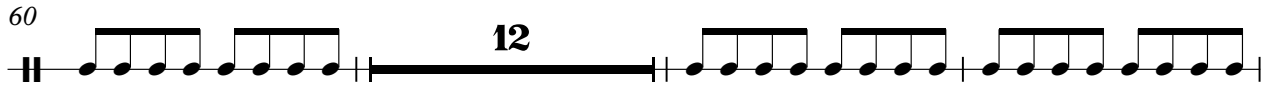
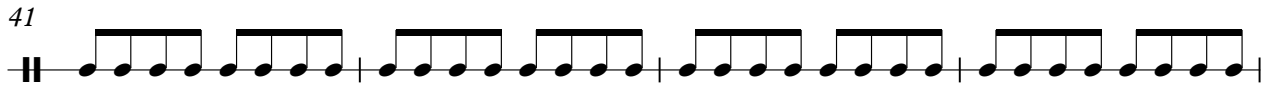

130

134

138

142

146

149

**64**

215

218

5-string Electric Bass

Ultravox - Astradyne

♩ = 130,000137

39

43

48

53

58

63

68

73

78

83

Copyright © 1998 by Panico

V.S.

88

93

98

103

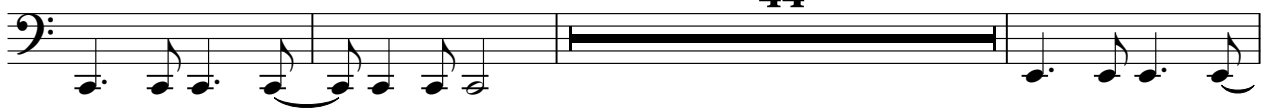

150

155

160

165

170

175

180

185

190

195

200

205

210

215

218

Reverse Cymbals

Ultravox - Astradyne

♩ = 130,000137

**219**

Synth Strings

Ultravox - Astradyne

♩ = 130,000137

44

51

60

69

77

16

100

109

114

32

Copyright © 1998 by Panico

149

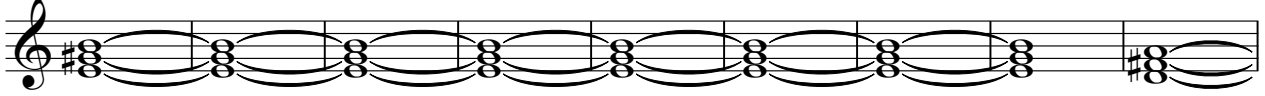

158

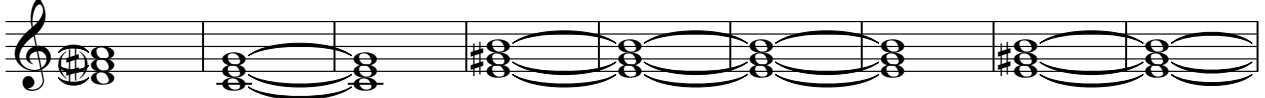

167

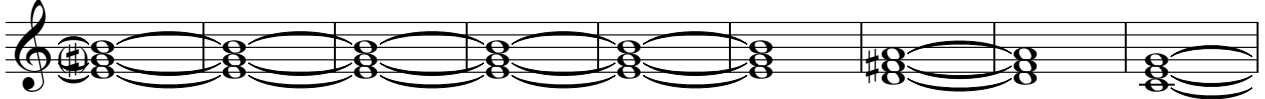

176

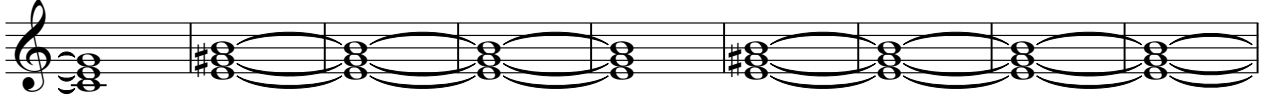

185

194

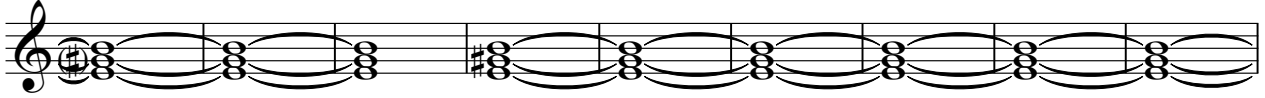

203

212

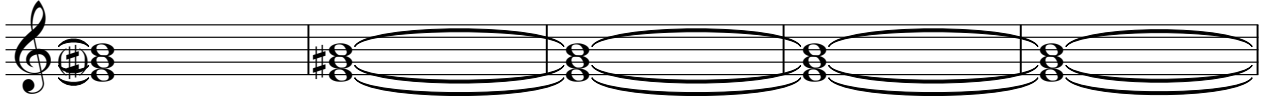

217

Ultravox - Astradyne

Lead 2 (Sawtooth)

♩ = 130,000137

10

18

26

35

44

53

62

71

80

Copyright © 1998 by Panico

V.S.

Lead 2 (Sawtooth)

Lead 2 (Sawtooth)

196

202

208

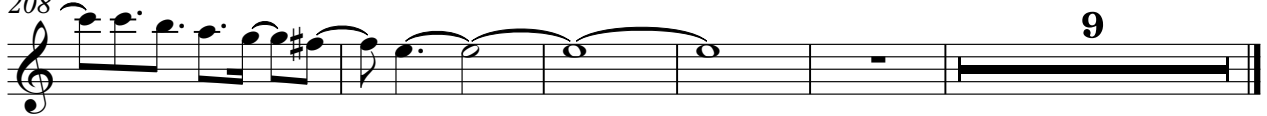

Ultravox - Astradyne

Lead 2 (Sawtooth)

♩ = 130,000137

**116**

121

129

**80**

214

Copyright © 1998 by Panico

Lead 4 (Chiff)

Ultravox - Astradyne

♩ = 130,000137

**108**

108

113

**105**

105

Copyright © 1998 by Panico

Ultravox - Astradyne  
(B. Currie \ W. Cann \ C. C. \ M. Ure)

♩ = 130,000137

4

12

17

21

25

29

24

57

57

Copyright © 1998 by Panico

194

203

209

Ultravox - Astradyne

Viola

♩ = 130,000137

43

48

54

61

68

74

81

85

87

89

Copyright © 1998 by Panico

V.S.

2  
96  
Viola  
102  
109  
39  
152  
158  
164  
170  
176  
182  
188

Viola

194

200

206

212

216

Ultravox - Astradyne

Solo

♩ = 130,000137

8

14

22

29

33

37

41

45

49

53

Copyright © 1998 by Panico

V.S.

59

64

68

73

94

98

103

117

122

127

132

136

140

144

148

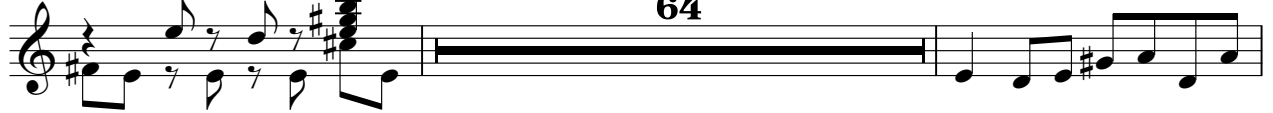

214

218

Ultravox - Astradyne

Solo

♩ = 130,000137

**116**

119

123

127

131

135

139

143

147

**73**

Copyright © 1998 by Panico