

# Ultravox - Lament

0.0"  
1.1,00  
Lament by Ultravox

♩ = 88,000023

Drums

Strings

Drums

Strings

Drums

Marimba

Vibraphone

Strings

10

Drums

Marimba

Vibraphone

Strings

FX4 Atmosphere

13

Drums

Choir Aahs

Strings

FX4 Atmosphere

16

Drums

Marimba

Choir Aahs

Strings

FX4 Atmosphere

19

Drums

Marimba

Vibraphone

Strings

FX4 Atmosphere

21

Pan Flute

Drums

Marimba

Vibraphone

Strings

FX4 Atmosphere

23

Drums

Piano

Bass

Chords

25

Drums  
Piano  
Bass  
Chords

27

Drums  
Piano  
Bass  
Chords

29

Drums  
Piano  
Bass  
Chords

31

Drums

Marimba

Vibraphone

Strings

FX4 Atmosphere

33

Drums

Marimba

Vibraphone

Choir Aahs

Strings

FX4 Atmosphere

35

37

39

Drums

Marimba

Vibraphone

Strings

FX4 Atmosphere

41

Pan Flute

Drums

Marimba

Vibraphone

Strings

FX4 Atmosphere

43

45

47

49

Drums

Piano

Bass

Chords

51

Drums

Marimba

Bass

53

Drums

Marimba

Bass

55

Drums

Marimba

Bass

57

Drums

Marimba

Bass

59

Drums

Marimba

Bass

Choir Aahs

61

Pan Flute

Drums

Marimba

Bass

Choir Aahs

63

Drums

Piano

Bass

Chords

65

Drums

Piano

Bass

Chords

67

Drums

Piano

Bass

Chords

69

Drums

Piano

Bass

Chords

71

Drums

Piano

Bass

Chords

73

Drums

Piano

Bass

Chords

75

Drums

Piano

Bass

Chords

77

Drums

Piano

Bass

Chords

79

Drums

Piano

Bass

Chords

81

Drums

Piano

Bass

Chords

83

Drums

Piano

Bass

Chords

85

Drums

Piano

Bass

Chords

Two double bar lines are positioned to the left of the first system.

87

Drums

Marimba

Vibraphone

Two double bar lines are positioned to the left of the second system.

89

Drums

Marimba

Vibraphone

Two double bar lines are positioned to the left of the third system.

91

Drums

Marimba

Vibraphone

Two double bar lines are positioned to the left of the fourth system.

93

Drums

Marimba

Marimba notation for measures 93-95. The notation is on a single staff with a treble clef and a double bar line at the beginning and end. It features a complex rhythmic pattern with triplets and sixteenth notes.

Vibraphone

Vibraphone notation for measures 93-95. The notation is on a single staff with a treble clef and a double bar line at the beginning and end. It features a complex rhythmic pattern with triplets and sixteenth notes.

Pan Flute

Ultravox - Lament

♩ = 88,000023

21 19

43

19 33

31

34

37

40

43

46

49

52

55

58

61

64

67

70

73

76

79

82

85

88

V.S.

4

Drums

91

93

# Ultravox - Lament

Marimba

♩ = 88,000023

8 7

18

23

35

39

41

8 7

8 8

51

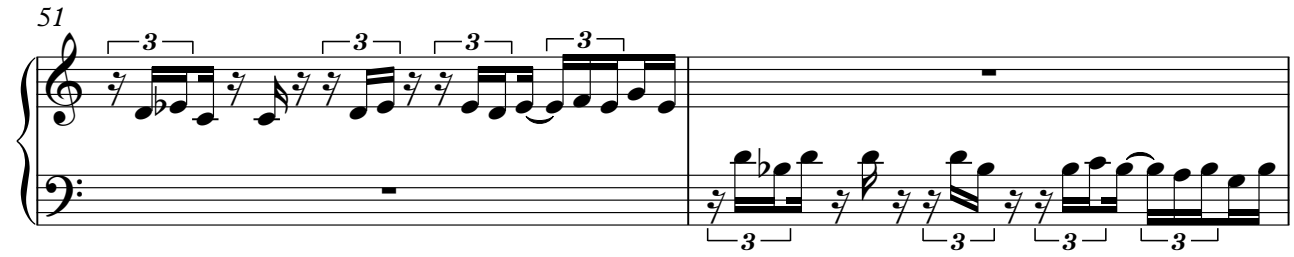

53

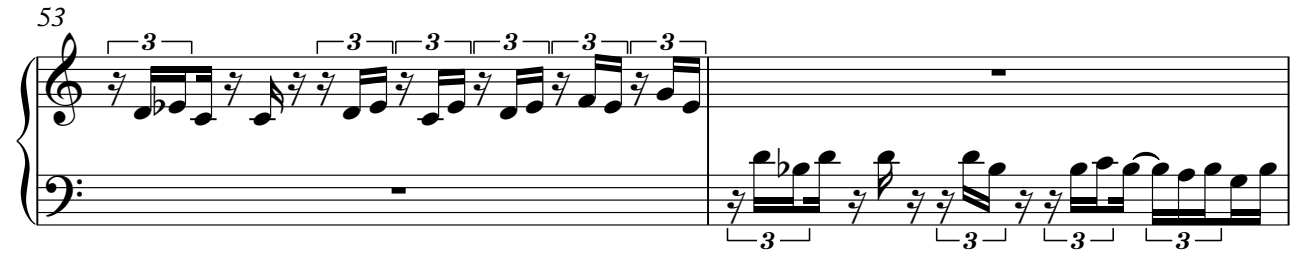

55

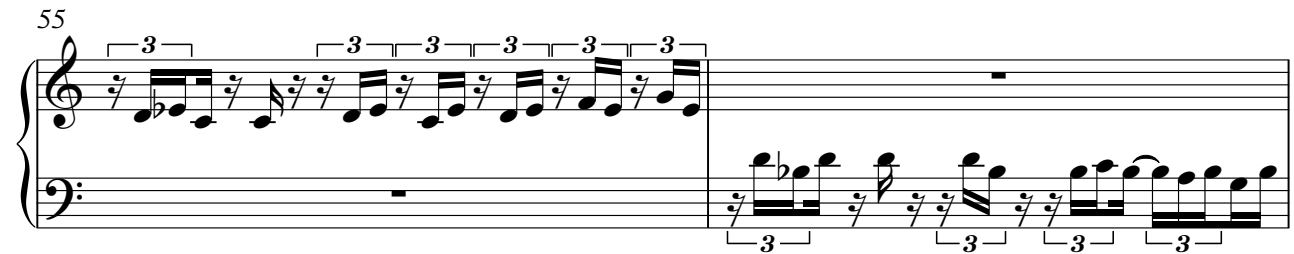

57

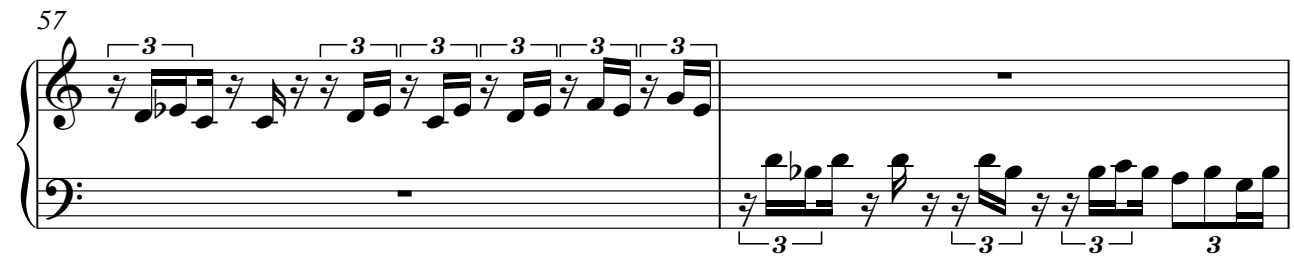

59

61

Vibraphone

Ultravox - Lament

♩ = 88,000023

8

8

19

2

8

32

37

41

44

87

89

91

93

# Ultravox - Lament

Bass

♩ = 88,000023

22

25

28

31

12

45

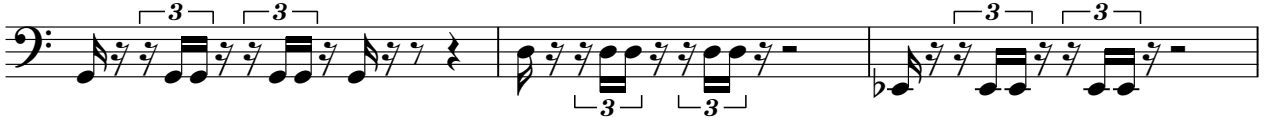

48

51

55

59

63

V.S.

66

69

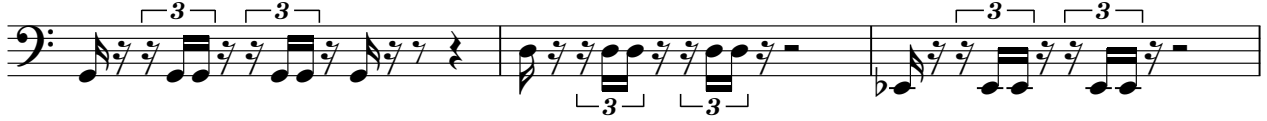

72

75

78

81

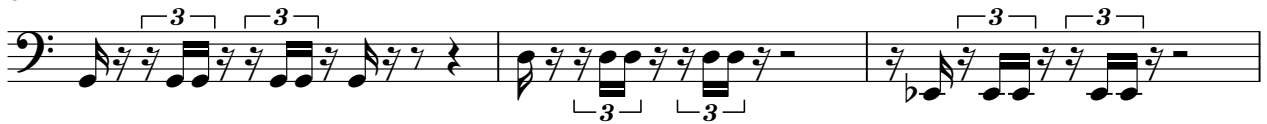

84

86

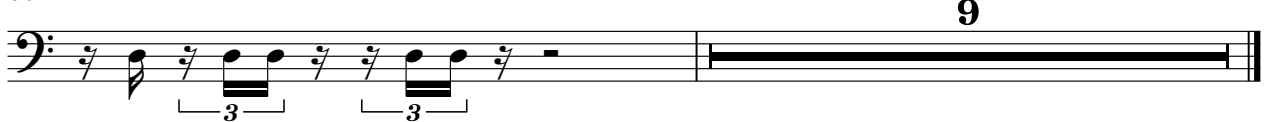

# Ultravox - Lament

## Chords

♩ = 88,000023

**22**

**29**

**12**

**48**

**12**

**67**

**76**

**83**

**9**

Choir Aahs

Ultravox - Lament

♩ = 88,000023

12 3

18

15 3

38

21

61

33

# Ultravox - Lament

Strings

♩ = 88,000023

♩ = 88,000023

**10**

14

19

23

**8**

34

39

42

**53**