

Ultravox - Loves Great Adventure

♩ = 144,000229                      ♩ = 140,000137

Vox  
Drums  
Drums  
Synth  
Gtr  
LeadGtr  
Bass  
SynBs  
Str  
Lead

♩ = 144,000229                      ♩ = 140,000137

7

Vox  
Drums  
Drums  
Synth  
Bass  
SynBs  
Str

10

Vox  
Drums  
Drums  
Synth  
Bass  
SynBs  
Str

13

Vox  
Timpani  
Drums  
Drums  
Synth  
Bass  
SynBs  
Str

16

Vox

Timpani

Drums

Drums

Synth

Bass

SynBs

Str

19

Vox

Drums

Drums

Synth

Gtr

Bass

SynBs

Str

22

25

28

Vox

Timpani

Drums

Drums

Synth

Gtr

Bass

SynBs

Str

Lead

31

Vox

Drums

Drums

Synth

Bass

SynBs

Str

Lead

6

7

46

Vox  
Drums  
Drums  
Synth  
Gtr  
Bass  
SynBs  
Str

49

Vox  
Timpani  
Drums  
Drums  
Synth  
Gtr  
Bass  
SynBs  
Str

52

Vox

Timpani

Drums

Drums

Synth

Gtr

Bass

SynBs

Str

55

Vox

Timpani

Drums

Drums

Synth

Gtr

Bass

SynBs

Str

58

61

64

Vox

Timpani

Drums

Drums

Synth

Gtr

Bass

SynBs

Str

67

Vox

Drums

Drums

Synth

Gtr

LeadGtr

Bass

SynBs

Str

Lead

12

76 13

Drums

Drums

Synth

Gtr

LeadGtr

Bass

SynBs

Str

Lead

79

Drums

Drums

Synth

Gtr

LeadGtr

Bass

SynBs

Str

Lead

82

Vox

Timpani

Drums

Drums

Synth

Gtr

LeadGtr

Bass

SynBs

Str

Lead

85

Vox

Timpani

Drums

Drums

Synth

LeadGtr

Bass

SynBs

Str

Lead

88

Vox

Timpani

Drums

Drums

Synth

Bass

SynBs

Str

Lead

91

Vox

Timpani

Drums

Drums

Synth

Gtr

Bass

SynBs

Str

Lead

95

Vox

Timpani

Drums

Drums

Synth

Gtr

Bass

SynBs

Str

98

Vox

Timpani

Drums

Drums

Synth

Gtr

Bass

SynBs

Str

101

Vox

Timpani

Drums

Drums

Synth

Gtr

Bass

SynBs

Str

104

Vox

Timpani

Drums

Drums

Synth

Gtr

Bass

SynBs

Str

107

Vox

Timpani

Drums

Drums

Synth

Gtr

Bass

SynBs

Str

# Ultravox - Loves Great Adventure

Vox

♩ = 144,000229      ♩ = 140,000137

3      2

9

14

19

24

29      11

45

50

54

2

Vox

58

63

69

88

96

101

105

Timpani

Ultravox - Loves Great Adventure

♩ = 144,000229      ♩ = 140,000137

3      9

16      10

29      22

55      10      17

84

89      5

98

104      2

# Ultravox - Loves Great Adventure

## Drums

♩ = 144,000229                      ♩ = 140,000137

V.S.

Drums

Drums

3

V.S.

Drums

V.S.

6

Drums

105

107

# Ultravox - Loves Great Adventure

## Drums

♩ = 144,000229

♩ = 140,000137

3

4/4

9

9

15

6

21

21

27

27

33

33

39

6

45

45

51

51

57

6

V.S.

63

69

75

81

87

93

98

104

# Ultravox - Loves Great Adventure

Synth

♩ = 144,000229      ♩ = 140,000137

3      3      3

9      3      3      3

15      3      3

22      3      3      3

28      3

34

41      6      3      3      3

46      3      3      3

52      3

2

Synth

58

64

70

77

84

90

95

102

106

# Ultravox - Loves Great Adventure

Gtr

♩ = 144,000229      ♩ = 140,000137

LeadGtr

Ultravox - Loves Great Adventure

♩ = 144,000229                      ♩ = 140,000137

**3**                      **63**

70

77

83

**22**

# Ultravox - Loves Great Adventure

Bass

♩ = 144,000229  
3

♩ = 140,000137

8

13

18

23

28

33

38

43

48

53

58

63

68

73

78

83

88

2

94

99

104

107

# Ultravox - Loves Great Adventure

SynBs

♩ = 144,000229

♩ = 140,000137

3

6 6 6 6

7

6 6 6 6 6 6

10

6 6 6 6 6 6

13

6 6 6 6 6 6

16

6 6 6 6 6 6

19

6 6 6 6 6

22

6 6 6 6 6 6

25

6 6 6 6 6 6

28

6 6 6 6 6 6

31

6 6 6 6 6 6

V.S.

34

37

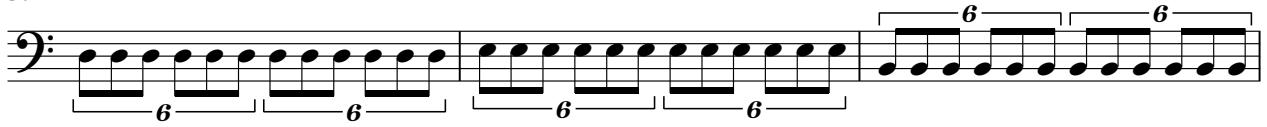

40

44

47

50

53

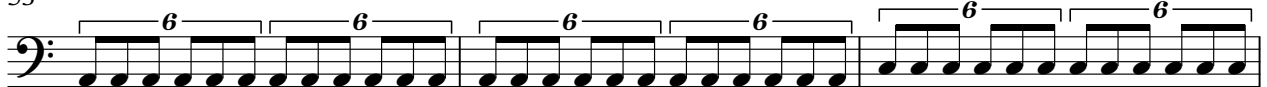

56

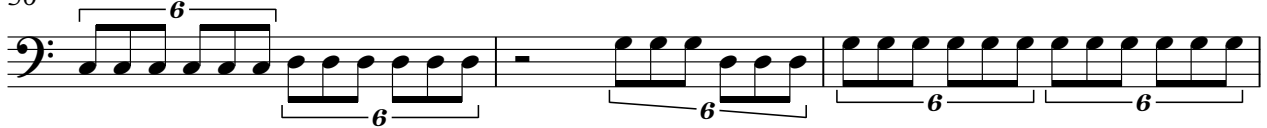

59

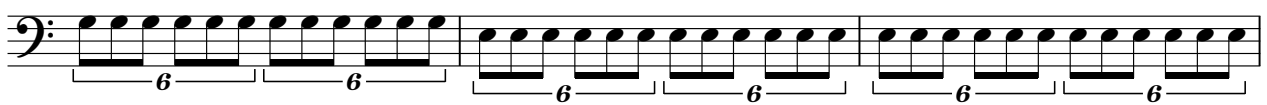

62

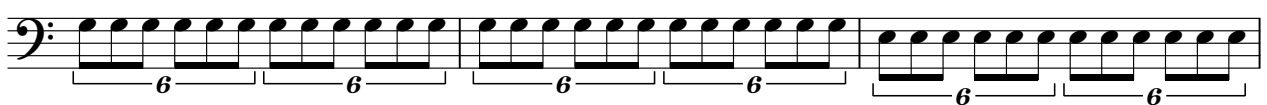

65

65

68

68

71

71

74

74

77

77

80

80

83

83

86

86

89

89

94

97

100

103

106

108

# Ultravox - Loves Great Adventure

Str

♩ = 144,000229      ♩ = 140,000137

3

12

21

30

39

48

57

66

75

84

2

2

Str

94

103

# Ultravox - Loves Great Adventure

Lead

