

Ultravox - Dancing With Tears In My Eyes

♩ = 144,000229

Hi Hats

Piano

Strum Guitar

Lead Guitar

2nd Lead

Synth Bass

♩ = 144,000229

Synth Strings

4

Piano

Strum Guitar

Synth Bass

6

Bass Drum
Snare Drum
Hi Hats
Strum Guitar
Lead Guitar
Synth Bass

8

Bass Drum
Snare Drum
Hi Hats
Strum Guitar
Lead Guitar
Synth Bass

10

Bass Drum

Snare Drum

Hi Hats

Piano

Strum Guitar

Lead Guitar

Synth Bass

Synth Strings

12

14

Bass Drum

Snare Drum

Hi Hats

Piano

Strum Guitar

Lead Guitar

Synth Bass

Synth Strings

16

Bass Drum

Snare Drum

Hi Hats

Piano

Strum Guitar

Lead Guitar

Synth Bass

Synth Strings

18

20

22

24

26

Bass Drum

Snare Drum

Hi Hats

Piano

Strum Guitar

Lead Guitar

Synth Bass

Synth Strings

28

Bass Drum

Snare Drum

Hi Hats

Strum Guitar

Lead Guitar

Synth Bass

Synth Strings

30

Bass Drum

Snare Drum

Hi Hats

Strum Guitar

Lead Guitar

Synth Bass

Synth Strings

32

Bass Drum

Snare Drum

Hi Hats

Strum Guitar

Lead Guitar

Synth Bass

Synth Strings

34

Bass Drum
Snare Drum
Hi Hats
Strum Guitar
Lead Guitar
Synth Bass
Synth Strings

36

Bass Drum
Snare Drum
Hi Hats
Strum Guitar
Lead Guitar
Synth Bass
Synth Strings

38

40

42

46

48

50

Bass Drum

Snare Drum

Hi Hats

Piano

Strum Guitar

Lead Guitar

Synth Bass

Synth Strings

54

56

58

60

62

Bass Drum
Snare Drum
Hi Hats
Strum Guitar
Lead Guitar
Synth Bass
Synth Strings

64

Bass Drum
Snare Drum
Hi Hats
Strum Guitar
Lead Guitar
Synth Bass
Synth Strings

66

Bass Drum

Snare Drum

Hi Hats

Strum Guitar

Lead Guitar

Synth Bass

Synth Strings

68

Bass Drum

Snare Drum

Hi Hats

Strum Guitar

Lead Guitar

Synth Bass

Synth Strings

70

Bass Drum

Snare Drum

Hi Hats

Strum Guitar

Lead Guitar

Synth Bass

Synth Strings

72

Bass Drum

Snare Drum

Hi Hats

Strum Guitar

Lead Guitar

Synth Bass

Synth Strings

74

Bass Drum

Snare Drum

Hi Hats

Piano

Strum Guitar

Lead Guitar

Synth Bass

Synth Strings

76

78

82

84

86

Bass Drum

Snare Drum

Hi Hats

Strum Guitar

Lead Guitar

Synth Bass

Synth Strings

88

Bass Drum

Snare Drum

Hi Hats

Strum Guitar

Lead Guitar

Synth Bass

Synth Strings

90

Bass Drum

Snare Drum

Hi Hats

Strum Guitar

Lead Guitar

Synth Bass

Synth Strings

92

Bass Drum

Snare Drum

Hi Hats

Strum Guitar

Lead Guitar

Synth Bass

94

Bass Drum

Snare Drum

Hi Hats

Strum Guitar

Lead Guitar

2nd Lead

Synth Bass

96

Bass Drum

Snare Drum

Hi Hats

Strum Guitar

Lead Guitar

2nd Lead

Synth Bass

98

100

104

108

110

112

114

116

118

120

124

126

Bass Drum

Snare Drum

Hi Hats

Piano

Strum Guitar

Lead Guitar

Synth Bass

Synth Strings

128

Bass Drum

Snare Drum

Hi Hats

Lead Guitar

Synth Bass

130

132

134

Bass Drum

Snare Drum

Hi Hats

Lead Guitar

Synth Bass

Bass Drum

Ultravox - Dancing With Tears In My Eyes

♩ = 144,000229

6

11

16

21

26

31

36

41

46

51

V.S.

56

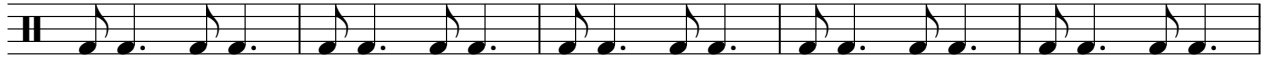

61

66

71

74

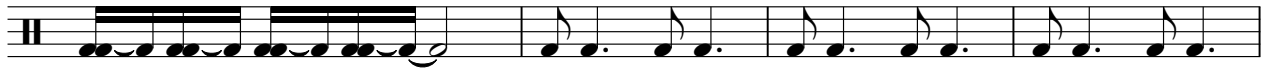

78

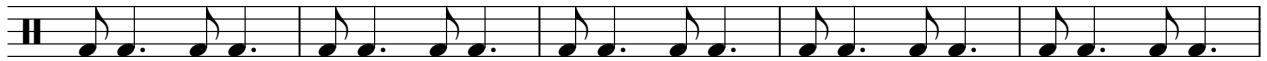

83

88

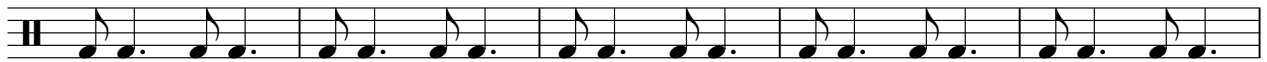

93

98

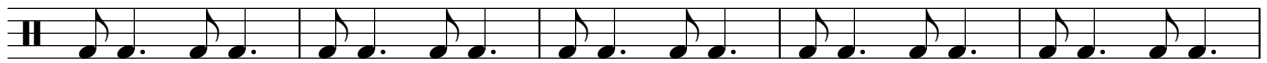

103

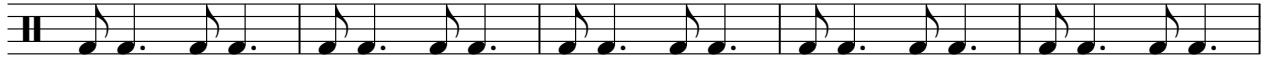

108

113

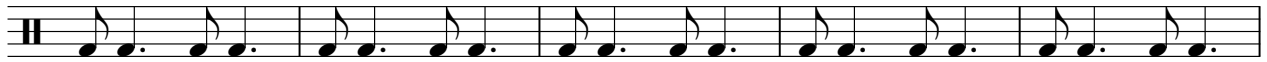

118

123

128

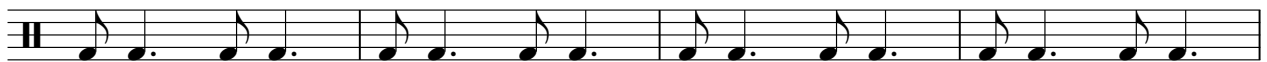

132

Ultravox - Dancing With Tears In My Eyes

Snare Drum

♩ = 144,000229

5

11

17

23

29

35

41

47

53

59

V.S.

65

71

77

82

87

93

98

103

109

115

121

127

132

Hi Hats

Ultravox - Dancing With Tears In My Eyes

♩ = 144,000229

4/4 **3**

8

12

16

20

24

29

35

41

45

V.S.

2

Hi Hats

49

53

57

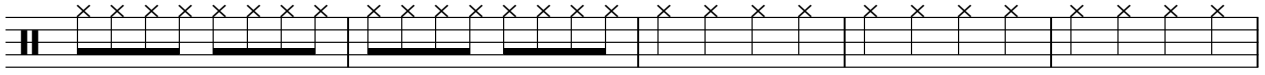

62

68

73

77

81

86

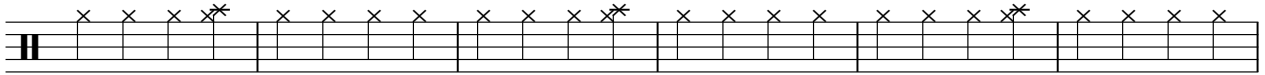

92

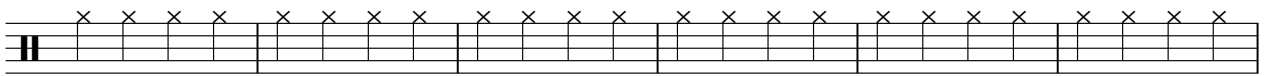

98

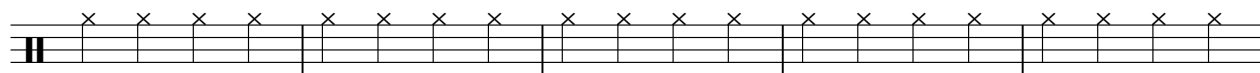

103

107

111

115

119

123

127

131

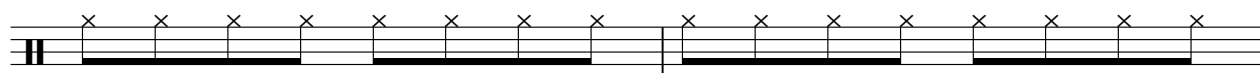

133

Piano

Ultravox - Dancing With Tears In My Eyes

♩ = 144,000229

3 7

14

20

25 16 16

45

50

55 16

Ultravox - Dancing With Tears In My Eyes

Strum Guitar

♩ = 144,000229

2

4

6

8

10

12

14

16

18

20

V.S.

22

24

26

28

30

32

34

36

38

40

62

64

66

68

70

72

74

76

78

80

82

84

86

88

90

92

94

96

98

100

V.S.

102

104

106

108

110

112

114

116

118

120

122

124

126

Ultravox - Dancing With Tears In My Eyes

Lead Guitar

♩ = 144,000229

5

11

16

22

28

34

41

46

52

58

V.S.

64

71

77

82

86

93

99

106

112

118

124

129

132

2nd Lead

Ultravox - Dancing With Tears In My Eyes

♩ = 144,000229

93

3

97

101

33

Ultravox - Dancing With Tears In My Eyes

Synth Bass

♩ = 144,000229

2

5

7

9

11

13

15

17

19

21

V.S.

23

25

27

29

31

33

35

37

39

41

43

45

47

49

51

53

55

57

59

61

V.S.

63

65

67

69

71

73

75

77

79

81

83

85

87

89

91

93

95

97

99

101

V.S.

103

105

107

109

111

113

115

117

119

121

123

125

127

129

131

133

Synth Strings

Ultravox - Dancing With Tears In My Eyes

♩ = 144,000229

10

16

22

29

36

43

49

55

61

68

V.S.

75

81

88

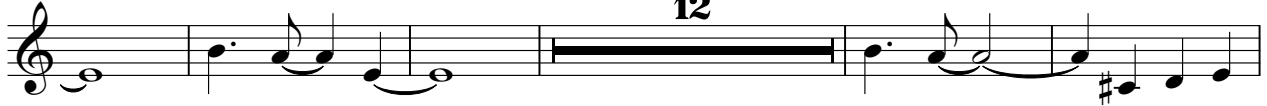

105

112

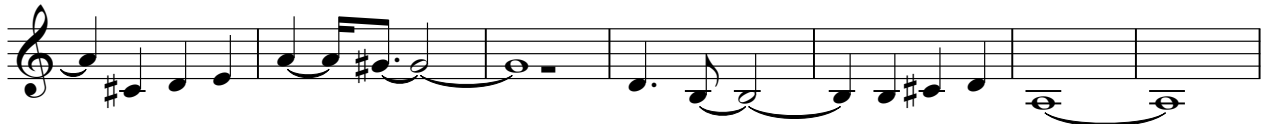

119

123

